WEATHER FORECASTS

Victoria and Vicinity—Light to moderate winds; partly cloudy and mild with showers at night.
Vancouver and Vicinity—East and south winds; partly cloudy and mild with showers.

The Daily Colonist.

(ESTABLISHED 1858)

COLONIST TELEPHONES
Advertising ..... Empire 4114
Business Office ..... Empire 4114
Circulation ..... Garden 1812
Job Printing ..... Garden 5341
Editorial Rooms ..... Empire 4111
Social Editors ..... Empire 3311

NO. 68—SEVENTY-THIRD YEAR | VICTORIA, BRITISH COLUMBIA, SATURDAY, FEBRUARY 28, 1931 | TWENTY-TWO PAGES

WORK POINT HOSPITAL GUTTED BY FIRE

Dominion Places Ban on Imports Of Soviet Goods

Hon. E. B. Ryckman, Minister of National Revenue, Announces Prohibition of Importation Into Canada of Coal, Wood Pulp, Pulpwood, Lumber, Asbestos and Furs

Says Canada Cannot Support Creed by Interchange of Trade

By CHARLES LYNCH

OTTAWA, Feb. 27 (CDN).—Canada has virtually terminated trade relations with the Soviet Union by prohibiting the importation into the Dominion of coal, wood pulp, pulpwood, lumber and timber of all kinds, asbestos and furs. Announcement of such action by the Government was made late today by Hon. E. B. Ryckman, Minister of National Revenue. After announcing that an order-in-council had been passed banning certain imports from the Soviet Union, Mr. Ryckman stated:

"The Government is convinced that there is forced labor in the cutting and transport of timber and in the mining of coal, that political prisoners are exploited, that the standard of living is below any level conceived in Canada, and that, broadly speaking, all employment is in control of the Communist Government, which regulates all conditions of work and seeks to impose its will upon the whole world.

"This is Communism, its creed and its fruits which we as a country oppose and must refuse to support by interchange of trade."

ANSWERS PROPOSALS

This move is construed here as an answer to the proposals advanced on behalf of Russia by Lieut.-Col. Herbert J. Mackie, former member of Parliament, in which Moscow offered $10,000,000 in orders for agricultural machinery to be placed with Canadian firms this year and an agreement to attend a conference upon the broad problem of wheat marketing with a view to the elimination of dumping, with the condition that Canada accept $3,350,000 worth of Russian coal and the balance of the trade deal in gold.

Canada, in 1930, according to local figures, imported $1,964,059 in Soviet goods and exported $1,689,550 in goods to Russia. Russian imports to the Dominion last year included $212,000 in furs and $683,000 in anthracite coal.

NOT PARTY TO TREATY

Mr. Ryckman made no other comment except to point out that under an act to amend the customs tariff approved September 22, 1930, the Governor-General-in-Council is given authority from time to time to prohibit the importation into Canada of any goods exported directly or indirectly from any country not a contracting party to the Treaty of Versailles.

"Having regard to the documentary and other evidence that has been received by various departments of the public service in Canada, it has been deemed to be in the public interest that the importation

Continued on Page 2, Column 3

MANY CHARGED WITH TREASON

Public Trial to Start Sunday —Several Soviet Economists Indicted

By JUNIUS B. WOOD
(Copyright, 1931, by The Chicago Daily News Foreign Service)

MOSCOW, U.S.S.R., Feb. 27.—With the biennial congresses of each of the seven constituent republics of the Soviet Union opening last night and the All-Union Congress due to convene March 6, Moscow has added the sensation of another public treason trial starting at 6 o'clock next Sunday evening.

This trial does not come as a surprise, as wholesale arrests occurred several months ago, and the interim has been required for investigation and preparation of evidence. A brief summary, which only partially shows what the 33,000-word indictment contains, was published today.

Several of the country's leading economists, some of world-wide reputation, are included among the fourteen names of those who will appear in court, and also among others who are merely under arrest.

SABOTAGE CHARGED

The indictment makes the usual reference to sabotage of state plans, plots to bring about foreign intervention and hopes to restore the capitalist form of government; but the common charge against all the defendants is that they revived the prerevolutionary Social Democratic or Menshevik party. In a country where any party except the Communist is rigidly prohibited by law, this is sufficiently serious.

The sources of funds for political proselyting within the country are alleged to be the German Social Democratic party, the Second International, and Russian emigres in Paris, who sent $250,000 for three years.

Seven Ships Are Reported Lost in Black Sea Storm

VIENNA, Feb. 27 (AP).—Eighteen persons were reported drowned, in dispatches from Rumania, which said that seven vessels had met with disaster in the Black Sea during the last forty-eight hours. SOS. calls were received at Constanza but details of the accidents were lacking.

NAVAL TALKS CONTINUING

Experts Are Striving to Secure Italio-French Agreement on Limitations

DEADLOCK OCCURS IN DISCUSSIONS

By WILLIAM H. STONEMAN
(Copyright, 1931, by The Chicago Daily News Foreign Service)

ROME, Feb. 27.—At midnight tonight the British and Italian experts were still holding forth at the British Embassy in an effort to compromise the demands of the French and Italians and bring forth the long-sought agreement between the two countries on naval limitation.

Shortly before midnight there was apparently a deadlock in the discussions, which made it necessary to go into sudden conference with the French. Strenuous efforts were made to reach the French expert, Rene Massigli, at Paris by long distance. Until midnight he had not been reached.

While the second day of the conversations still found the delegates optimistic, it was apparent that an agreement could not be as easily arrived at as first expected.

It is probable that the British will depart at noon tomorrow and spend twenty-four hours in Paris before returning to London.

In an interview with The Chicago Daily News today, British Foreign Minister Arthur Henderson emphatically denied reports that there was any talk of a political pact to accompany an eventual Franco-Italian agreement, corresponding to the Four-Power Pacific Treaty.

He still remained silent with regard to specific proposals, but declared that he was greatly impressed by the Italians' willingness to compromise in order to secure an agreement. He declared that he was not certain whether ratifications of the United States, Great Britain and Japan would be necessary following an Italo-French agreement, in order to turn the three-power London pact into a five-power pact.

This evening's communique stated that Il Duce and Mr. Henderson had an extended conversation at the Embassy tonight and that the discussions would be renewed tomorrow morning.

CUTTING OF SALARIES IS SUPPORTED

Meeting of Citizens Gives Endorsation to R. T. Williams' Economy Plans

WOULD DISCONTINUE PUBLICITY GRANT

Doubt Cast on Bureau's Statement Regarding Commissioner's Expenses

Reduction of the salaries of the Mayor and aldermen, use of the unsold water bonds of 1917 and surplus remaining in the sinking fund, the borrowing of a further sum of $150,000 and the discontinuing of a grant to the Publicity Bureau all received strong endorsation last night at the hands of some two hundred citizens of Victoria, gathered at a mass meeting in the council chamber of the City Hall.

At the conclusion of the meeting, which was characterized by great enthusiasm and some plain speaking, the nucleus of a Victoria Taxpayers' Association was formed.

Mrs. A. M. McGregor took the chair at the commencement of the meeting, but later resigned it in favor of H. A. Bowden. Proceedings opened with the presentation of a resolution by Councillor R. T. Williams, proposing various steps which, he stated, would result in a slight reduction of the mill rate instead of a further increase of eight mills.

Councillor Williams, in addressing the meeting, stated that he was glad to see that both Victoria newspapers had supported his views in their editorial columns. The measures which he had supported were particularly designed to relieve the smaller taxpayer in Victoria, where the council already had $1,600,000 worth of reverted lands on its hands. "I am going to do my best during the coming year to put a great proportion of this property on the tax list," he remarked.

Following a motion of Harold Butress that Mr. Williams' resolution should be taken clause by clause, it was unanimously carried that the

Continued on Page 2, Column 6

FINDS CHARGES TO BE CORRECT

Commission Report Shows Certain Police Officers Served Political Purposes

REGINA, Feb. 27.—That "political influence had been exerted by the old Administration upon Provincial Police in civil and criminal cases" was the finding of the Royal Commission, which investigated charges against the former Saskatchewan Liberal Government.

The report was tabled in the Legislature this afternoon.

In the Legislature last year, Hon. J. F. Bryant, Minister of Public Works, charged that the former regime had used certain members of the Provincial Police Force and civil service as a political influence.

The report of the commission, which was composed of Mr. Justice McKay, Mr. Justice Embury and Mr. Justice Mackenzie, found that the former Attorney-General (Hon. J. A. Cross, K.C.) had improperly instructed Commissioner T. Mahoney to place the services of Sergeant G. Dunnett at the disposal of J. N. Fish to aid in preparation for trial of a "civil action of highly political nature."

The report concludes: "Inspector L. Duckworth was instructed to keep away from raiding in Estevan before the election of 1925 purely for political reasons. Political considerations covered the making of intensive liquor raids in Estevan after the Provincial election of 1925."

Ashes of Road Builder Will Be Placed in Urn On Banks of Columbia

PORTLAND, Feb. 27 (AP).—On a promontory overlooking the Columbia River, which he loved, will be placed an urn containing the remains of Samuel Hill, the "Friend of Kings."

The body of the great builder of highways and railroads will be sent to Seattle tonight, where funeral services will be held. He died here last night after an illness of eighteen days.

In Mary Hill Castle, Hill's international museum, located on a barren, wild hill above the Columbia, the ashes of the builder will be placed.

"Where do you wish to be buried?" Hill was asked one day.

He replied, "Standing on the bluff in front of my place, in front of Maryhill and looking down the canyon of the Columbia, you will see a mass of jagged rocks, Nature's great upheaval. Here on the bluff, in time to come, I hope there will be over my ashes a bronze tablet bearing this inscription, 'Samuel Hill—Amid Nature's great unrest, he sought rest.'"

May Head Delegation to Conference

RT. HON. J. H. THOMAS

Secretary for the Dominions, is expected to head the British delegation to the Imperial Conference at Ottawa in August. He will be assisted by Rt. Hon. William Graham, President of the Board of Trade.

STORM TOLL IN FIJI HIGH

Death List Grows as Communication With Suva Is Restored

TORRENTIAL RAINS AND FLOODS FOLLOW GALE

SUVA, Fiji Islands, Feb. 27 (AP).—With at least 282, including five Europeans, dead, this South Sea Island group turned today to the task of aiding the hundreds of injured and thousands left homeless by a terrific hurricane which raged for more than twenty-four hours last Saturday and Sunday

Striking virtually without warning, the hurricane started at noon on Saturday. It blew itself out late Sunday afternoon, and since then Suva and vicinity has been practically isolated from the rest of the world. The extent of damage was not learned here until today, when communications were partially restored.

SEND COURIERS OUT

Authorities depended greatly even today, however, on native couriers for information. One was dispatched to the Ba district. He swam the swollen Ba River and ran the forty miles to Ba and return in forty-eight hours. He found at least eighty dead, and said at one place there were 1,200 refugees awaiting food and shelter.

Unconfirmed dispatches from the Sigatoka district said 100 were drowned by floods resulting from

Continued on Page 3, Column 2

TUG PACIFIC IMP REPORTED SAFE

Capt. A. H. Jamieson Takes Vessel Into Haven During Bad Weather in Gulf of Georgia

VANCOUVER, Feb. 27 (AP).—The tug Pacific Imp, owned by Coast Quarries, Ltd., reported missing since she left Vancouver Wednesday night for Steveston with two scows of rock, reported at Steveston this afternoon. The tug, which was listed missing, ran into bad weather in the Gulf of Georgia shortly after she left Vancouver at midnight Wednesday. The vessel carried a crew of seven men.

Captain A. H. Jamieson, commander of the tug, according to company officials, decided it was unsafe to continue the journey due to heavy squalls on the gulf, so he ran into a haven. He was unable to report his position to the company, and Friday it was feared the craft had met with disaster.

Two tugs left Steveston Friday afternoon to search for the missing vessel, but in the meantime it arrived at its destination.

10,000 EMPLOYEES OF WOOLEN COMPANY RETURN TO MACHINES

LAWRENCE, Mass., Feb. 27.—Conditions were practically normal today at the three mills of the American Woolen Company, as the majority of the 10,000 employees, on strike since last Saturday, returned to work.

The mills, shut down since the strike began, opened as usual this morning, and the workers, pursuant to their vote last night, returned to their machines. There was no disturbance.

RETIRED BANKER PASSES

SYDNEY MINES, N.S., Feb. 27.—Martin Howard, retired manager of the Royal Bank of Canada here, died Wednesday night. J. R. Howard, Victoria, and Leslie Howard, Calgary, are sons, and Mrs. F. B. Conners, Edmonton, is a daughter.

EARLY TEST AT POLLS IN AUSTRALIA

Possibility of Dissolution of House of Representatives and Senate Looms

GOV'T SEEKS ISSUE OF FIDUCIARY NOTES

Premier Scullin Is Believed Planning Another Shuffle of Federal Cabinet

CANBERRA, Feb. 27 (CP).—The possibility of dissolution of both the House of Representatives and the Senate, and an early general election, loomed today in Australia as a result of the Government's decision to introduce a bid for a special issue of fiduciary notes to the extent of $90,000,000.

This amount is needed to carry out the unemployment relief works and provide aid for wheat-growers and farmers generally, which were approved by the Premier's conference.

SENATE MAY REJECT BILL

The Labor Government expects the Senate will reject the bill. If the Senate does, the bill will be made the issue for double dissolution.

Under the Australian Constitution Act, the Senate may be dissolved in the event of prolonged disagreement with the House of Representatives.

Meanwhile Prime Minister Scullin is believed to be planning another cabinet shuffle. He is credited with the intention of removing extremists who support the policy of Premier J. T. Lang, of New South Wales—a drastic policy involving non-payment of interest to bondholders abroad—when the Labor caucus meets next week to receive his draft of a reconstituted ministry.

REVISED CABINET

The revised cabinet, it is said, would include Hon. E. G. Theodore, Treasurer, but would omit followers of Hon. J. A. Lyons, former Acting-Treasurer, who resigned recently; and those of Hon. John Beasley, head of the Lang group in the Federal House.

MEXICAN RESIDENTS ALARMED BY SHOCKS

GUAYMAS, Sonora, Mexico, Feb. 27 (AP).—Frequent earth shocks in the last five weeks have alarmed inhabitants of this city. A strong temblor, the fifth in a period of forty days, was experienced yesterday morning.

No serious damage was caused, but the frightened people took refuge in open places until the shaking ended.

Thirteen Patients Are Carried to Safety as Flames Sweep Building

Entire Military Force Battles Blaze for an Hour Before Turning in Alarm — Corporal G. Whitlock, of P.P.C.L.I., Overcome While Fighting Fire in Two-Story Block

Volunteers Risk Lives to Save Valuable Records; Some Are Lost

FIRE which broke out in the basement of the Military Hospital at Work Point Barracks at midnight swept the building, gutting the interior. Thirteen patients in the institution were removed to safety in the barracks. Several soldiers were overcome in fighting the fire, including Corporal G. Whitlock, P.P.C.L.I. He returned to the scene after receiving first aid in the guard room.

It was about midnight when smoke was observed issuing from the basement. The fire alarm was sounded and the troops at the barracks were called to fight the flames. Details were told off to assist Major J. A. Murray, M.D., and Sister Macdonald and other nurses in removing the patients from the burning building to the barracks, where temporary accommodation was fixed for them.

STIFF FIGHTS

The soldiers under the command of the officers encountered a stiff resistance from the flames, and it was decided to call upon the Esquimalt fire brigade, an alarm being turned in at 1:15 a.m.

For more than an hour after the arrival of the municipal brigade, the firemen and soldiers continued their efforts to extinguish the fire which gave rise to dense smoke within the building, hampering effect fighting. At 2:30 a.m. the fire was declared to be under control.

A call was sent in to the city for additional equipment, but as the fire was outside of the municipal limits, apparatus could not be sent to the scene.

SAVED RECORDS

The Military Hospital was a two story wooden building, erected a number of years ago. The dense smoke that filled the interior, to which the fire was largely confined, made it impossible at the time of going to press to estimate the damage.

Major Murray, after assisting in the removal of the patients, at great personal risk, led volunteers into the record-room in an endeavor to save the valuable documents housed in the building. While a number of records were saved by the daring of these men, a large number of valuable records, it was reported, were destroyed.

Bans Importations of Soviet Goods

HON. E. B. RYCKMAN

Minister of National Revenue, yesterday announced the prohibition of imports of Soviet coal, wood pulp, pulpwood, lumber, asbestos and furs into Canada.

Well Fire Blown Out By Blast

WEWOKA, Okla., Feb. 27 (AP).—An explosion of nitro-glycerine blew out the fire at an uncontrolled gas well of the Deep Rock Oil Corporation, one mile south of here, today.

The charge, placed within a foot of the mouth of the well in an iron carriage, was fired by electricity.

As the explosion came the flames appeared to hover in the air a hundred feet above the ground. Then the smoke cleared and there was left only the spouting clear gas from the well.

M. M. Kinley, well tamer and fire-fighter in charge, estimated five or six hours would be required to cap the well, with its flow of 81,000,000 cubic feet of gas a day.

The fire began Tuesday afternoon when a separator exploded.

Hold Parley Today

WINNIPEG, Feb. 27 (CP).—Prairie Ministers of Agriculture and Hon. Robert Weir, Dominion Minister, will meet here tomorrow to arrange for distribution of seed grains to needy farmers in the West. Mr. Weir arrived here tonight.

The meeting will be private, and Mr. Weir said tonight a statement will be issued at its conclusion.

Bakers Fined 500 Loaves of Bread For Light Weight

SAN FRANCISCO, Feb. 27 (AP).—Jacob and George Nederland, bakers, were fined 500 loaves of bread by Municipal Judge Schonfeld today after they had pleaded guilty to selling bread two ounces under weight. The loaves will be turned over to the municipal soup kitchen.

MAY POSTPONE RADIO MEASURE

Broadcasting Legislation Not Expected to Be Introduced at Coming Session

OTTAWA, Feb. 27 (CP).—Because of the impending appeal to the Supreme Court of Canada to determine the relative control of radio as between the Dominion and Provincial Governments, no legislation as an aftermath of the Aird Commission on radio broadcasting is expected to be introduced by the Government at the coming session.

Although no official announcement to this effect has been made, those in close touch with the situation see no possibility of the introduction of legislation this session.

TO PRIVY COUNCIL

No date for the hearing of the appeal has been set by the Supreme Court, but it is considered unlikely that judgment will be delivered until some time after the House opens. It is believed quite possible that the judgment of the Canadian court will be appealed to the Privy Council by the losing side, and this would further delay the introduction of any legislation.

It is considered quite improbable that the Government would introduce a bill, either nationalizing radio broadcasting or placing further control on private companies, until the courts have completed defining the limits of parliamentary action.

COMMISSION'S FINDING

The Sir John Aird Commission, which investigated the whole radio field some months ago, recommended the nationalization of broadcasting.

Veterans' Loan Bill Is Passed By U.S. Senate

WASHINGTON, Feb. 27 (AP).—The Veterans' Loan Bill was enacted into law today over the veto of President Hoover.

The Senate voted decisively to override the Presidential opposition. This action, coupled with a similar decision yesterday by the House, put the law into immediate effect.

The act authorizes Great War veterans to borrow up to half the face value of their adjusted compensation certificates, an estimated average of $500 being made available to each of the 3,498,000 ex-service men who hold the insurance.

As in the House, the Senate flouted the veto with little ceremony. With two-thirds vote required, the House count was 328 to 79.

Tells Opposition to Prepare for Election

QUEBEC, Feb. 27 (CP).—At a sitting of the public bills committee today, Premier Taschereau dropped a friendly hint to the Conservative Opposition in the Quebec Legislature to prepare for elections. "They will come earlier than perhaps you desire," the Premier told Jean Paul Sauve, Conservative member for Two Mountains.

SECESSION IS NOT APPROVED

Saskatchewan Farmers Decide to Probe Matter of Western Fiscal Autonomy

SASKATOON, Feb. 27 (CP).—No stamp of approval was placed today on secession by Saskatchewan's organized farmers, newest entrant into Canada's political field. Yet the closing day of the annual convention of United Farmers of Canada (Saskatchewan Section) evinced a decision to probe the matter of Western fiscal autonomy for future reference.

Though the convention had approved all five articles of the much-debated Charter of Liberty, signed by hundreds of Northwest Saskatchewan farmers, it refused to okay the threat of Western secession, termed the "teeth" of the charter's demands. The demands are for extensive agrarian aid by both Dominion and Provincial Governments.

The board of the Saskatchewan farm unit, it was decided, will seek arrangements with United Farmers of Manitoba and Saskatchewan on the matter of Western fiscal autonomy. Findings, it is hoped, will be reported from time to time.

The stand was taken in preference to a proposed move to set up a free trade commonwealth in the West, fiscally separate from but otherwise united to the Dominion.

Man Is Killed and Three Others Hurt When Bridge Falls

ASTORIA, Feb. 27 (AP).—George Gould, thirty-five, was killed and three other men injured near Elsie late today, when a bridge upon which they were working collapsed.

The men were on the 120-foot span repairing the weakened structure when it fell. Gould was crushed to death.

Nels Einvoldsen, forty, was seriously injured, and with Tom Druneil, thirty, and Pete Peterson, fifty, was taken to an Astoria hospital.

Elsie is thirty-five miles from Astoria

Removal of Tax on Phosphate Rock to Aid New Industry

Plant Near Fernie to Give Employment to Thousand Men Shortly

OPPOSITION LEADER IS LONE OPPONENT

Development of phosphate mining properties near Fernie, by the Consolidated Mining & Smelting Company, were calculated to open up a large new industry in the province, and would lead to the employment of 1,000 men, the Legislature was informed yesterday, on discussion in committee of the proposed removal of the ten cents a ton tax on phosphate ores mined in British Columbia.

The bill was introduced as a Government measure, to encourage production from British Columbia properties, in place of the importation of Montana ores, running to 150 tons daily, for the company's plant at Trail.

LONE OPPONENT

T. D. Pattullo, leader of the Opposition, was alone in opposing advancement of the measure in its committee stage, stating not sufficient grounds had been shown for the removal of the tax. F. M. Macpherson (Liberal), Cranbrook, and Tom Uphill (Labor), Fernie, were outspokenly in favor of the Government measure, which was reported complete without amendment after a detailed explanation of the facts by Hon. W. A. McKenzie, Minister of Mines.

Mr. McKenzie said the Government was anxious to encourage the development of the phosphate industry in British Columbia, and, while the present bill would remove a special tax of ten cents a ton on phosphate ores worked in the province, the general mineral tax of 2

Continued on Page 11, Column 6

Cranbrook to Join Cities Policed by Provincial Force

POLICING of Cranbrook city will be taken over by the British Columbia Police on March 1, it was stated yesterday by Assistant Commissioner W. R. Dunwoody, at the Victoria headquarters of the force. The centre is the twenty-first to pass under Provincial control. Sergeant Duncan, formerly of Fernie, and three constables will be stationed in the area.

BRITISH TRADE SHOWS PROFIT

By CARROLL BINDER

LONDON, Feb. 27 (CDN).—British trade withstood the world depression surprisingly well in 1930—netting a profit of about $195,000,000, Board of Trade figures released today demonstrate. It is true that this is $500,000,000 less than the 1929 profit, but in 1926 there was an actual deficit of $35,000,000, and such a surplus for foreign investment in a year of worldwide depression shows the vitality of the British trade.

Invisible exports, such as shipping receipts and commissions and income from overseas investments, are chiefly responsible for the favorable balance, because imports in 1930 were $1,960,000,000 greater than exports. The invisible declined $355,000,000, but totaled $2,155,000,000, which shows the vast amount of business done in Great Britain even during the slump

Offers Suggestions Of Ways and Means To Lower Tax Rate

David Leeming Outlines Plan to Real Estate Board—Mayor Voices His Strong Opposition—Facilities Given to Investigate at City Hall

CAN the city tax rate be appreciably reduced from the figure of about forty-eight mills, which is suggested as the one to be struck this year? There are members of the Real Estate Board who believe that this can be done and that the city can get back to about forty and a half mills again. The plan is backed up by David Leeming, who had experience on the City Council in times when financing on a careful plan had to be adopted, and who set out before the meeting of the real estate men yesterday, the general outlines of his plan.

Mr. Leeming said he had the opinion of a first class accountant to the effect that his plan was sound.

MAYOR FIGHTS PLAN

Mayor Anscomb was present and combated the idea, stating that it was not good financing which was advanced. He combatted each item which Mr. Leeming proposed and he would fight it, but said that, if any way could be found to reduce the mill rate, he was willing to accept it. He, however, did not want any waste of time over the matter.

A resolution was carried that the executive of the board take the matter under consideration; request the obtaining of needed information from the staff of the City Hall; and request the City Council not to take action in striking the rate until the decisions of the executive were presented.

MUST ACT QUICKLY

When the mayor intimated that the committee could have the whole City Hall staff at its disposal in obtaining the information desired, and that they might ransack the City Hall from cellar to roof, but that there must be quick action, as the rate was going to be struck on Monday, the realty executive met the situation with the same promptness. A meeting of that body was called for the afternoon to start in on the work.

Mr. Leeming felt that seven and a half mills increase in the tax rate was rather a large one for one year. He was of the opinion that it was not necessary and recalled what had been done in previous years when the situation faced was serious.

The plans he outlined had been submitted to an accountant and held by him to be sound.

SINKING FUND SURPLUS

The first item he dealt with was the utilization of the surplus in the sinking fund accounts. There was an amount of some $126,000 so represented. The city proposed to utilize $20,000 of this, but Mr. Leeming felt that perhaps $80,000 of it could be used.

The suggestion of The Colonist that unsold debentures of the Victoria waterworks migh be sold was also alluded to.

Mr. Leeming expressed the fear that there would be a falling off in the collection of taxes if this high rate were persisted in. It was estimated that the collection of taxes would be 88 per cent this year. He did not believe that with a 48-mill rate it would attain to that. If the rate were got down to about 40 mills the city might expect to collect about the usual percentage of 91.

He also suggested as a means of affording redress that treasury certificates might be resorted to to carry over five years.

RESOLUTION CARRIED

He moved the resolution for the holding of the setting of the rate until the executive had investigated the situation. This was seconded by James Forman, who referred to the ways in which the municipalities were losing avenues of taxation.

The cities had suggested the gas tax as a means of getting revenue, but the province took this. Again, the amusement tax might have been a substantial source of income, but this was lost to the cities. He praised the work of Mr. Leeming in years gone by for his work on the council.

Mayor Anscomb designated the taking of the surplus from the sinking fund as not good financing. He would fight it. While he was not expecting such a thing to happen, His Worship held up the picture that the securities represented in the sinking funds might drop down materially. If it did, the $100,000 surplus was not a very large one.

DEBENTURES NOT FREE

As far as the waterworks debentures unsold were concerned, he read from the statute to show that this resource was not available. These debentures were being held for acquiring additions to the waterworks and joining them with the city system. At the present time the engineers were asking some $90,000 to effect certain other joinings of the city system.

The only way to meet the situation as to the tax rate would be to go to the Legislature and ask leave to borrow additional money.

The idea advanced that the mill and a half spent on unemployment could be treated as a capital expenditure was an incorrect view. It was to take care of the poor and needy, which was one of the duties cast upon the council and was therefore a current expenditure. Besides, next year might call for just as large expenditures in this line.

Mr. Leeming suggested that the plans might be described as poor accounting, but, if it "kept our heads above water," it was good, he said.

British Brogues for Men

"Lewis," made in Northampton. Strong, sturdy and most comfortable. Regular $8.00. Sizes 5½ to 10 ..... **$6.95**

Old Country Shoe Store
635-637 JOHNSON STREET

Alertness and a Dependable Fever Thermometer Are Two Prerequisites for Guarding Health

We Recommend B-D Thermometers, Easy to Read, and Each Accompanied by a Certificate of Correction

THE OWL DRUG CO., LTD.
Campbell Building, Fort and Douglas — Prescription Specialists — W. H. Bland, Mgr. Garden 2112

Batchelor's Cash and Carry

PEOPLE'S CASH / SELF SERVICE / POPULAR — THREE STORES — Yates Street, Douglas Street, Douglas Street

Week-End Specials Too Good to Miss

Finest New Zealand Butter, per lb.	39c	Fresh Creamery Butter, per lb.	37c
3 lbs. for	$1.15	3 lbs. for	$1.09
Pure Lard and Domestic Shortening, per lb.	15c	Crisco, all sizes, per lb.	25c
Finest Mild Cheese, per lb.	22c	Fine Old Ontario Cheese, per lb.	34c
Swift's Spread Cheese, ½-lb. pkt.	18c	Exeter Loaf Cheese, per lb.	25c
Mild Cured Breakfast Bacon, piece cut, per lb.	30c	2-lb. box	48c
Sliced, per lb.	34c	Fletcher's Ayrshire Roll, sliced, per lb.	35c
Fletcher's Peameal Back Bacon, piece cut, per lb.	35c	Fletcher's Fancy Breakfast Bacon, piece cut, per lb.	39c
Sliced, per lb.	39c	Sliced, per lb.	42c
Finest Sweet Pickled Cottage Roll, per lb.	25c	Finest Sweet Pickled Pienic Ham, per lb.	18c
Finest Smoked Pienic Ham, per lb.	20c	Finest Smoked Cottage Roll, per lb.	27c
Cambridge Pure Pork Sausages, per lb.	25c	Fletcher's Fancy Boned Ham for frying, sliced, per lb.	39c
2 lbs. for	45c	Fletcher's Baked Ham Loaf, sliced, per lb.	35c
Fletcher's Fancy Baked Ham, per lb.	55c	Royal City Sauerkraut, 2 lbs. for	15c
Swift's Premium Wieners, per lb.	39c		

Visit Our Grocerteria, It Will Be An Eye-Opener

Blue Ribbon, Nabob or Malkin's Tea, per lb.	44c	Our Broken Pekoe Tea stands alone for value, per lb.	35c
3 lbs. for	$1.30	3 lbs. for	$1.00
Freshly Ground Malahat Coffee, per lb.	33c	Freshly Ground Reception Coffee, per lb.	39c
3 lbs. for	95c	3 lbs. for	$1.10
Empress or Malkin's Marmalade, 4-lb. tins	49c	Pure Orange Marmalade, 4-lb. tins	39c
Peaches, Pears or Apricots, large cans, 2½'s	23c	Okanagan Honey, 4-lb. tin	63c
Ormond's or Red Arrow Sodas	17c	2½-lb. tin	35c
Solid Pack Tomatoes, large, 3 cans for	35c	Tender Green Peas, 3 tins	25c
Cut Green Beans, 2 for	25c	Quaker Corn, 2 tins for	25c
Wheat Granules, 6-lb. bag	28c	Radio Peas, fancy quality, per can	15c
Ogilvie's Quick Oats, 6-lb. bag	28c	2 for	29c
Horseshoe Salmon, large tin	29c	(Save the wrappers for spoons)	
Heinz Tomato Ketchup, per bottle	21c	Fresh Milled Oatmeal, 5-lb. bag	24c
2 for	41c	Quick Oats, with China, per pkt.	29c
Roman Meal	31c	Corned Beef, 1's, per tin	18c
		2 for	35c
		Aylmer Soups, 3 for	27c
		Kellogg's All-Bran	19c

FINEST HARD WHEAT BREAD FLOUR

49-lb. bag	$1.45	24-lb. bag	75c
Wild Rose Pastry Flour, 10-lb. bag			40c
Rolled Oats, 20-lb. bag			85c

A Full Stock of the Finest Oranges—All Sizes, All Prices

15c per doz., 2 dozs. for	25c	19c per doz., 2 dozs. for	35c
25c per doz., 3 dozs. for	70c	35c per doz., 3 dozs. for	$1.00
Some extra large, sweet, juicy ones, per doz.			60c

Finest Grapefruit, sweet, seedless, 4, 6, 7 for	25c	Nice Juicy Lemons, per doz.	12c
Ripe Bananas, per doz. bsk.	29c	2 dozs. for	23c
Good Table Carrots, 8 lbs. for	15c	Fancy Rhubarb, 2 lbs. for	15c
Hard Dry Onions, 7 lbs. for	25c	Extra Large Head Lettuce	10c
Irish Cobbler Potatoes, 14 lbs. for	25c	Seed Potatoes, Early Rose or Early St. George, 8 lbs. for	25c
Per sack	$1.20	Finest Netted Gem Potatoes, 12 lbs. for	25c
New Dates, 4 lbs. for	25c	Per sack	$1.65
		Beekist Block Honey, per lb.	15c

The Last Lot of Marmalade Oranges Is Now in—a Limited Quantity Only—35c per doz., 3 dozs for $1.00

We Have Some Selected Wagener Apples, All Wrapped, Fine for Eating or Cooking — 5 lbs. for 25c

REIDS HEAD FIX — A safe and unexcelled relief for Headaches, Neuralgia and Rheumatic Pains — PRICE - 35c BOX

Special Agent
THE VANCOUVER DRUG CO., LIMITED

DOMINION PLACES BAN ON IMPORTS OF SOVIET GOODS

Continued from Page 1

into Canada from the Union of Soviet Socialist Republics of coal, wood-pulp, pulpwood, lumber and timber of all kinds, asbestos and furs should be prohibited," said Mr. Ryckman.

"The Union of Soviet Republics is not a contracting party to the Treaty of Versailles and an order-in-council has been passed directing such prohibition."

ECONOMIC WARFARE

MONTREAL, Feb. 27 (CP).—Russia is confessedly waging an economic war on Western civilization, and has given plain warning that military warfare will follow when Russia is ready, Hugh Bancroft, president and publisher of The Wall Street Journal, said here today in an interview.

"While I do not for one moment wish to butt in upon Canadian policies," said Mr. Bancroft, "I think that in broad outline the problem of the United States and Canada in the face of Russia is the same. When Sir Herbert Holt, president of the Royal Bank of Canada, says that the Soviet cannot be trusted to abide by its contracts, I echo a hearty 'amen.'

TERMS PROPOSALS INSANE

"In the large aspect, Russia has declared war upon Canada, the United States, Britain and Western Europe generally. It is Russia's avowed purpose to destroy religion, home and property rights. From time to time, the Soviet hints that it looks forward to military warfare, also. But at the present time it is engaged upon a project to, destroy all Western civilization by economic warfare.

"To be successful the Russians are obliged to obtain large amounts of goods and expert services from Western civilization. It is in my opinion as insane for the countries attacked, or for their nationals, to supply Russia with goods, etc., as it would have been for the Allied nations to supply Germany during the Great War. In principle, it is the same thing."

CHILEAN GOV'T WILL SPEND $30,000,000 FOR PUBLIC WORKS

By JOHN J. WHITE

(Copyright, 1931, by The Chicago Daily News Foreign Service)

VALPARAISO, Feb. 27. — The Chilean Government is planning to negotiate loans amounting to 250,000,000 Chilean pesos (about $30,000,000) at current exchange) for public works to provide work for the unemployed.

CONFIDENT IN FUTURE

National Head of Motor Company Looks for Early Business Improvement

TEMPORARY DULLNESS FAST COMING TO END

W. R. CAMPBELL

Implicit confidence in the early improvement of general business conditions in Canada was voiced yesterday by Mr. Walter R. Campbell, president of the Ford Motor Company of Canada, Limited, upon his arrival in Victoria on a four weeks' tour of Western Canada.

"Business has passed the low point of the present period of depression and is headed back on the high road toward good times," said Mr. Campbell. "I am optimistic in my belief that Canada is now resuming its expansion and development, which was temporarily halted at the outset of the recent slack period."

Mr. Campbell came to Victoria to meet with dealers on Vancouver Island. During his tour, which has taken him to all the principal cities of Western Canada as far west as Victoria and as far north as Edmonton, Mr. Campbell has been engaged in a survey of economic conditions in the Western provinces.

Mr. Campbell is accompanied by Bryce R. Muir, sales manager of the Ford Company, and A. S. Ellis, service manager.

Mr. Campbell said that he had been impressed by the courageous spirit evidenced by business men with whom he had come in contact thus far during his Western tour, and with their confidence in an early improvement in the tone of business generally.

"I am thoroughly in accord with their views," said Mr. Campbell. "For some weeks past there have been increasingly numerous evidences pointing to such a resumption in business. Manufacturing activity has been speeded up. The wholesale trade reflects a good tone. Retail business appears to be somewhat stimulated, possibly because the public has been encouraged to buy by seasonal clearances and materially reduced prices."

FACTORS SHAPING

Mr. Campbell declared that several factors would together produce a period of improved business, and pointed to how these factors appeared now to be shaping themselves toward that end.

"Canada's experience during the last eighteen months has not been the result of her own failures but the reflection of a world-wide depression," he explained. "Nevertheless, now that the Dominion is becoming increasingly self-contained and self-reliant, it is possible to forecast the future to a degree by taking account of conditions within our own country, to the exclusion of those without our borders.

"There is no question but that there are vast stores of idle capital in Canada which, if they could be put to work, would speedily influence the restoration of normal business. Thus far, this capital has been without employment because of the world-wide spirit of apprehension which prevailed until recently. This condition is definitely passing, and it would not surprise me to see increasing amounts of capital again directed into productive channels.

"During this period, the public has exercised caution in spending. Because of the lessened demand which thus resulted, commodity prices have been forced steadily downward until now the public's dollar will buy considerably more goods than was possible in the Summer of 1929.

"Until recently, however, the public, despite this, had shown no inclination to buy, for the simple reason, apparently, that the decline in wholesale prices had not been passed on to the consumer. At least, retail prices in many lines had not reflected the full extent of the declines in commodity prices. It has been my conviction for a time that when the public became satisfied that prices had dropped sufficiently it would resume buying. It seems to me that this belief has been confirmed by the relatively active retail trade which has resulted from seasonal clearance prices during the last few weeks. The public can certainly be tempted back into the market if prices are right.

IMMEDIATE EFFECT

"This belief was one of the actuating motives back of the recent price reductions, ranging up to $55, put into effect by the Ford Motor Company. These reductions had an immediate effect upon sales. I am confident that if other manufacturers would follow the same course—which lies open to them because of the decline in the prices of raw materials—their sales, too, would also be stimulated, permitting an increase in general employment and giving a better tone to general business."

Mr. Campbell said there are other reasons for his belief that the worst of the depression had passed, important among them being the improved outlook which faces the Western provinces.

"We all are hopeful that prairie wheat growers will be more favorably situated when the next harvest comes round," he said. "Every possible influence, apparently, is being brought to bear to correct the present condition, not only temporarily, but permanently. All Canada is deeply interested in the problem, and all of us are hopeful that it will be solved, and solved without undue delay."

Generally, Mr. Campbell concluded, the stage has been set for some weeks for a resumption of business activity.

"Business is in position, to take full advantage of improved conditions," he said. "Stocks are at a minimum, so that the first buying wave will result in replacement orders, stimulating industrial production. Overhead and other costs have been reduced to a level in keeping with the slackened turnover during the last eighteen months. Business, in short, has put its house in order, and is ready to take full advantage of the new order of things. I am confident that concrete evidence of this happier state of affairs is now quite apparent."

EVASION OF ACT TO BE REMEDIED

Falsification of Birth Certificates Has Acted as Bar to Deportation

Elimination of the fraudulent registration of birth certificates, under which some Orientals acquired a Canadian domicile and could not be later deported for criminal offences, is one of the purposes of a bill to amend the Vital Statistics Act, Hon. R. L. Maitland, K.C., informed the Legislature yesterday. Cases of falsification of birth certificates had been encountered, and acted as an obstacle to deportation of offenders under narcotic laws, it was stated.

Hon. Joshua Hinchliffe explained the terms of a bill to amend the Education of Soldiers' Dependent Children Act, which would add a representative of the provincial command of the Amputations Association of the Great War to the commission administering the distribution of educational allowances. The provincial executives of the Canadian Legion and the Army and Navy Veterans are already represented on the board, which is headed by Dr. S. J. Willis, deputy minister of education.

T. D. Pattullo adjourned the debate on the Noxious Weeds Act amendment, after Dr. H. C. Wrinch (Liberal), Skeena, had criticized some of its sections as too sweeping. The British Columbia - Alberta Boundary Act measure was considered in committee and reported complete without amendment.

Hon. R. W. Bruhn introduced a Government measure to amend the Boiler Inspection Act, which provides for inspection and regulation of steam boilers, and supervision of their operators.

"What's wrong with the world, anyway?" asked the first pessimist.

"Too much rope being used for making cigars and not enough to hang gangsters," growled the other.

HAMBONE'S MEDITATIONS

By J. P. Alley

(Copyright, 1931, by The Bell Syndicate, Inc.)

In Supplement Tomorrow

"The Danger of Woman's Tyranny." By Rupert Hughes.

"If Flying Goes 'Dosey' He Can Farm." Article by Frederick Griffin on young chief air pilot in northern lands.

"Off the Ice." What hockey players do during the other twenty-nine weeks of the year. By Jimmy Thompson.

"Big Time." A story of heartache and glittering lights by Octavus Roy Cohen.

"Latest Developments in Television." By J. L. Baird.

"Royal Victoria Yacht Club Gets Into Working Rig."

"Soliloquies in Victoria's Suburbia."

"Yes, My Husband Plays Golf." Humorous story by Nina Wilcox Putnam.

"London—The World's Greatest Port."

"Handsome Men in History." By Marjorie Bowen.

"History of St. Margarets, Parish Church of Westminster, London."

A Page of Garden and Country News.

A Page for the Children.

A Page of Old Country and Dominions Overseas News.

CUTTING OF SALARIES IS SUPPORTED

Continued from Page 1

meeting favored the reduction of the Mayor's salary from $4,000 to $3,000 and that the aldermen should receive $400 per annum in lieu of $600 as at the present time.

With a solitary voice raised in dissent a recommendation that all civic employees in receipt of regular monthly salaries should have these reduced by 10 per cent was carried.

It had been suggested by Alderman Williams that civic employees whose salaries exceeded $300 a month should have their pay cut down to this figure.

J. Black asked Mr. Williams how many civic employees were receiving salaries of this size, and Mr. Williams said that they were admittedly few, but that, although the difference would not be great, "every little helped."

"NOT FAR ENOUGH"

"Your idea is good, but it doesn't go far enough," retorted Mr. Black. "Victoria is burdened by a little army of men and women who receive fat salaries from the city and give very little in return. What is needed is a percentage off all salaries from top to bottom. I know that the civic employees can stand it and I think that they are public-spirited enough to take the reduction gracefully.

"It is no use beating about the bush, Mr. Williams, and playing to the gallery," continued Mr. Black. "Give us something worth while. The school board, for instance, is run by the chairman, the secretary and the inspector, and the rest of the trustees have to blast the information out of the records to find out the exact situation. At this period of depression they proposed to raise the salaries of the poor, down-trodden teachers."

At this Mr. Williams demurred. "We don't want to ask for too much," he said. "We should be unwise at the present time to drag in the school board if we want to get anywhere at all." With regard to a general cut of civic salaries, Mr. Williams explained that it should be made clear that this did not apply to any except those who were in permanent employment.

Harold Butress pointed out that it might be inconvenient to reduce the salaries in certain departments, but advised that the bulk cost of every department should be lowered. It was on a motion of H. Chapman that the recommendation to cut all salaries by 10 per cent was carried.

UNSOLD BONDS

A motion advising that unsold water bonds of 1917 amounting to $175,887.38 and $20,000 surplus in the sinking fund be used to reduce the mill rate was carried with two dissentients. In this matter, said Alderman Williams, he had obtained expert legal advice and was satisfied that there could be no obstacle provided the people voted in its favor. Mr. Butress questioned whether it would be possible to obtain a vote from the people in time to submit the matter to the Government during the present session, but Mr. Williams said that it would take a very short time to get an enabling act from the Government.

The meeting was in favor of borrowing a sum of approximately $150,000 to make up the balance required for permanent street, hospital and water works.

"BAD FINANCE"

Alderman Dewar here interjected that there was not one dollar in this year's ordinary estimates for new work, with the exception of $14,000 for interchange switching on the reserve. Otherwise the estimates were entirely for maintenance. Criticizing the borrowing of money for maintenance purposes as "bad finance," Mr. Dewar said he wondered what would happen if the money was borrowed and the same economic conditions were found to exist in Victoria twelve months hence.

"Anybody who talks about reducing taxes at the present time is talking through his hat," exclaimed Mr. Black. "We can no longer depend for our revenue on the man who bought the booze and bet on the horses. It is up to us to get the money from somewhere, if only to relieve the unemployed situation, and we should not grudge paying for it."

PUBLICITY EXPENSES

The second important resolution which was dealt with last night had to do with the abolition of the publicity grant. It was proposed by John Day and seconded by Mrs. McGregor, and was carried amidst enthusiastic cheers.

Upon a further motion of H. Chapman, who spoke to the resolution, a committee of two was formed to go over the returned cheques and stubs of the publicity bureau in order to find out whether there was any camouflaging of "expenses" paid to the publicity commissioner.

Amidst such cries as "that's the guy who gets our money," Mr. Chapman said that George I. Warren had stated in his annual report that he had driven his car 21,000 miles in the service of the bureau. Reckoning this at 100 miles a day it meant that Mr. Warren was traveling for 210 days in the year. Allowing him an average of $10 expenses a day, said Mr. Chapman, the resulting sum would be far in excess of the expense account shown on the balance sheet.

"Since the year 1904," he continued, "this city has paid $329,498.52 to the bureau, which sum would have built a magnificent new city hall or auditorium."

At the conclusion of the meeting the following gave their names as being willing to form a ratepayers' association in Victoria: H. Chapman, A. Dash, H. Butress, Watson Clarke, John Day, Mrs. McGregor, Walter Dandridge, Mrs. De Bacquire, R. R. Roberts, J. H. Penketh and C. M. Cookson.

A Medical Companion To Girls and Women

Womanly ailments are usually accompanied by backache, cramps, headache, restlessness and the "blues." These symptoms indicate that you need the gentle assistance of Dr. Hamilton's Pills. Certain in action, yet very mild, these tiny sugar-coated pills are quick to regulate and cleanse the system. Quick results follow the use of Dr. Hamilton's Pills which are well adapted to the delicate constitution of girls and women. All druggists sell Dr. Hamilton's Pills. (Advt.)

Good Dentistry
Is Not Expensive . . .

It is false economy to put off the examination of your teeth a day longer. Health itself is endangered with every delay. Allow us to give you an estimate, we have the most up-to-date offices possible to procure.

DR. H. LE ROY BURGESS
106-112 Campbell Building, Corner Fort and Douglas
Phone E 2213; Residence E 8118

Headquarters for Electrical Repairs
Murphy Electric Co.
722 Yates St. Phone G 1713

Keep Out the Flies

Now is the time to think about screens. Let us come out and measure up your windows. Estimates Free

The Red Cross Workshop
584-6 Johnson Street — Empire 3513

Beatty BROS LIMITED
"It's the Basket."

We are making friends every day. Every Basket Model we sell adds another friends and sell adds another friend and your name.

BEATTY WASHER STORE
1609 Douglas St. Phone G 7611

We Sell KELWAY'S CELEBRATED BRITISH FLOWER SEEDS
Plant them now and enjoy them later.
PACIFIC FEED COMPANY
650 Cormorant Street

Trade-In Your Old
LAWN MOWER

It doesn't matter what condition it is in. Choose any make or style, and we allow a dollar for your old one. A special value this week, 12-inch blade.

$8.95

HATT'S Hardware
1418 DOUGLAS STREET
Phone Empire 2213

CANADIAN GOODWILL PARTY SAILS FROM CUBA FOR TRINIDAD

HAVANA, Feb. 27 (CP).—After a busy day in which much was accomplished towards increasing good will between Canada and Cuba, the large Canadian good-will and trade mission was today again on board the steamer Prince Robert, sailing over the blue Caribbean towards Port of Spain, Trinidad, where they are due to arrive on Monday morning.

Sir George Perley, representing the Canadian Government, thanked the Cubans for their cordial welcome, while J. H. Woods, of Calgary, president of the Canadian Chamber of Commerce, on behalf of the Canadians, said that in the eyes of Canada Havana was a near and intimate neighbor.

FISHERMAN IS SCALDED

ESCANABA, Mich., Feb. 27 (AP).—William Smith, Fayette fisherman, fell through a hole in the ice today and was scalded. He had a kettle of water on a stove on his ice fishing shack and upset it over himself as he slipped into the fish hole.

Asthma Exhausts You

For Loss of Appetite, Nervousness, Exhaustion, Retarded Convalescence, Anemia, Malnutrition, Bronchial Troubles

Stifled breathing, constant wheezing and coughing will wear out the strongest person.

Disturbed sleep or none at all help the process.

Asthma is deep-seated.

It needs a course of treatment that gets at the causes. But it is one of the complaints in which Fellows' Syrup has made its reputation.

Start taking Fellows' today and you will quickly obtain relief. Continue its use and the Asthma will yield.

WARNING:—Avoid cheap imitations. Get the original Fellows' Syrup by naming it and refusing all substitutes.

FELLOWS' SYRUP

MEAT VARIETY

The Best Cuts
The Best Prices

We have them all! Steaks, roasts, chops, sausages.

Prime Pork, legs and loins, per lb.	25¢
Choice Roast of Pork, lb.	23¢
SELECTED STEER BEEF	
Sirloin and T-Bone Roasts, per lb.	29¢
Prime Ribs of Beef, lb.	20¢
Rump Roasts Beef, lb.	24¢
CHOICE LAMB	
Shoulder Spring Lamb, lb.	18¢
Legs Spring Lamb, lb.	30¢
SAUSAGE	
Pure Pork Sausage, lb.	25¢
Beef and Pork Sausage, per lb.	15¢
Our Tip-Top Special Sausage, lb.	10¢

New England Market
750 Yates St. (Opp. Dominion Hotel) Empire 2823

Include Milk in Central Selling Bill Proposals

Admitting That Present Measure Is Invalid, E. D. Barrow, Former Minister of Agriculture, Says All Products of Farm to Be Incorporated in new Legislation to Come Before House

J. W. Berry Says Premier and A. M. Manson to Give Support

CHILLIWACK, Feb. 27.—That a blanket act would be introduced at the present session of the Legislature covering the central marketing of vegetables, fruit and milk produced in British Columbia, was stated by E. D. Barrow, former Minister of Agriculture, at the Fraser Valley Milk Producers' Association meeting here.

"The Produce Marketing Act," said Mr. Barrow, "which has been declared ultra vires by the Supreme Court of Canada, has served its purpose. It was in reality but a stepping stone for the farmers in their fight for co-operative marketing. It undoubtedly is ultra vires, but the new act will not contain any of the unfortunate features of the old legislation and will cover marketing of all kinds of farm commodities in British Columbia."

CHALLENGE TO LAWYERS

The situation at present is a challenge to the legal fraternity of British Columbia to devise an act which will contain all the good features of the Dairy Products Sales Adjustment Act, stated Dean F. M. Clement at a banquet of the dairymen Thursday night. The present sales adjustment act had saved the dairymen $500,000 a year and had not taken a drop of cream from Mayor Taylor's coffee, or a glass of milk from any Vancouver baby. The worst enemy of British Columbia, said Dean Clement, is the person who will drive a further wedge between the producers of the country district and the consumers of the city. The present so-called business depression is merely the result of depriving the producers of milk, grain, meats and fruits of their markets. They are unable to exercise their full buying power, and unemployment has resulted in the cities, not only in Vancouver, but throughout the world.

PLEDGES PREMIER

John W. Berry, M.P.P., Delta, declared that co-operative marketing of dairy products would be continued in the Fraser Valley.

If the present Dairy Products Sales Adjustment Act is declared ultra vires, he said, a new act will be introduced this session, which will incorporate all the good points of the present central selling legislation, and will be within the constitutional requirements.

Mr. Berry was cheered when he said that the following members of the Legislature had personally assured him that they would support further co-operative milk legislation in British Columbia:

Premier Tolmie; J. J. Gillis, Yale; A. M. Manson, Omineca; A. Wells Gray, New Westminster; Hon. William Atkinson, Chilliwack; Hon. Nels Lougheed, Dewdney; Hon. S. L. Howe, Richmond, and many other private members.

"We have as many behind us now as we had two years ago when the milk act was first introduced," said Mr. Berry, "and dairymen need not feel down-hearted."

STORM TOLL IN FIJI HIGH

Continued from Page 1

torrential rains which accompanied the terrific winds. The Lautoka district reported seventeen identified dead and twenty-three, including four Europeans, missing. Four of these were Europeans, two of them women. Dispatches said they were believed to have been killed or drowned.

FLOOD CAUSES LOSS

Several persons were dead at Rewa, which, although it escaped the high winds, experienced severe floods. Loss of livestock at Rewa was declared to have hit the colony hard.

Authorities feared outbreaks of disease due to lack of sanitation throughout the stricken area.

A cargo of rice, which arrived here today on the steamer Wairuna was immediately unloaded and rushed into the hurricane-devastated areas.

CHARGES OF GAMING LAID

18 Proprietors of Stores Where Slot Machines Seized in Court

TEST CASE WILL BE HEARD FRIDAY

Police raids on eighteen small stores and the subsequent seizure of a number of candy slot machines, resulted in the proprietors appearing in the City Police Court yesterday morning, faced with charges of keeping common gaming houses.

None of the cases were proceeded with, remand being granted until next Friday, when one case will be heard as a test case. The maximum penalty under such a charge is six months' imprisonment, or a $200 fine, or both. Frank Higgins, K.C., is defence counsel.

Those charged are: Ada Beaumont, 844 View Street; Alex. Shapoval, 3196 Douglas Street; Arthur Napper, 2714 Quadra Street; Alfred Bowen, 1007 Hillside Avenue; Robert Gillis, 1307 Gladstone Avenue; George Powell, 2224 Quadra Street; John Baron, 1234 Government Street; the Bull Cigar Store, 1307 Government Street; Jeffrey Chatters, 239 Wolsey Street; James Hastings, 3 Erie Street; Sara F. Higgins, 247 Cook Street; Dorothy Richards, 2667 Richards Street; Emma Knight, 1302 Gladstone Avenue; Lew Lim, 1023 Cook Street; Quon Ley, 1628 Government Street; Ah Loo Wah, 1309 Gladstone Avenue; Hong Hop, 794 Hillside Avenue, and Quon Yick, 2500 Douglas Street.

POLICE MADE VISITS

The charges were laid following a series of visits to the stores by Detective Henry Jarvis and Motorcycle Constable Thomas Bannister. The charges faced by the proprietors, it is understood, do not deal with the machines, but with the subsequent use of the slugs.

The machines are of the type in which persons wishing to play them place a nickel in a slot and pull the handle. In the event of the proper combination being shown on the revolving drums, the player receives a number of slugs. These machines are licensed by the city as candy-vending machines, the fee being $6 for every six months.

TEST CASE

In asking that the case of Mrs. Beaumont be taken as a test case, Mr. Higgins stated that different courts in the Dominion had handed down varying decisions on the legality of devices of a similar nature. He cited the matter of Quebec holding that certain machines were legal, while Ontario decided differently. Other provinces had different opinions, Mr. Higgins stated. In concluding, counsel asked permission to inspect the eighteen machines seized by the police.

PHARMACEUTICAL EXCELLENCE

BENEDICT'S SOLUTION

Made with C.P. Chemicals and every lot tested for accuracy.

We Specialize in Supplies for Diabetics

McGill & Orme LIMITED

The Prescription Chemists

Phone Garden 1196 Fort at Broad

POPULAR UP-ISLAND MODERN HOSTELRY

Fully furnished. Going concern. Sandy beach; sea bathing; beautiful views; boating; many charming walks; trout stream.

Handsome large lounge and dining-room, paneled, with beamed ceilings; large open fireplace; eighteen well-appointed bedrooms and annex; hot and cold water in each room; private verandas, baths and toilets in annex; electric light and power supply. Four acres of grounds; 400 feet sea-frontage. This very favorite resort will be sold at a most attractive price.

PEMBERTON & SON

625 Fort Street Established 1887 Phone G 8124

HOUSE BARGAIN

FAIRFIELD DISTRICT, NEAR SEA AND CAR LINE, SIX well arranged rooms, including three bedrooms, built-in buffet and bookcases, beam ceilings, open fire, cement basement, laundry tubs, garage with cement floor, nice garden all planted. This house must be sold immediately. Price only $2,700, or will sell completely furnished for $3,500.

SAANICH SEAFRONT

HALF AN ACRE IN A SHELTERED HARBOR ON WHICH there is a boathouse and marine ways with winch to handle a thirty-foot launch, which cost $900. There is a nice beach and the land is level—has been ploughed all ready to make into garden. Screen of timber all around for privacy. A great bargain at $1,500

SHAWNIGAN LAKE

TWO AND ONE-HALF ACRES WITH 300 FEET OF waterfront on new road. A delightful summer home site. Timbered $650

OAK BAY

A NEW STUCCO RESIDENCE, NEAR GOLF LINKS, JUST completed. Large living-room with sunroom, dining-room paneled and with art fireplace, pass pantry to modern kitchen, library with open fire, one bedroom, tiled bathroom, and reception hall, all with oak floors. Upstairs—Three large bedrooms with hardwood floors, and tiled bathroom. Full cement basement, hot-water heating and laundry tubs; garage with cement driveway, and about a quarter of an acre of garden. Exceptional value at $8,500

COLES, HOWELL & CO. Limited

638 View Street Garden 1032

FOR RENT

Modern Steam-Heated Office On Broad Street

For further particulars, apply

E. B. RICHARDS

Empire 7722 Suite 7, Metropolitan Bldg. Opposite Post Office

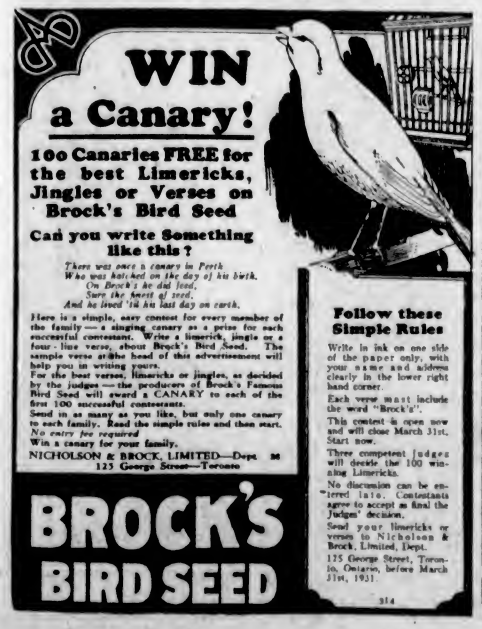

Burgess Bedtime Stories

The Telltale Feather

—By THORNTON W. BURGESS—

The trifle that you chance to see
May not a trifle prove to be.
—Farmer Brown's Boy.

What Farmer Brown's Boy means is that little things often prove to be most important things and not to be overlooked or despised. Little things often lead to big things. It was only a little feather that Farmer Brown's Boy found, but that little feather partly solved the mystery of the disappearance of the fishes he had caught through the ice on the Big River. From it he was enabled to guess where at least one of his vanished fishes had gone.

You see, two had disappeared. One he had dropped near the hole in the ice through which he had caught it. It had vanished while he was pulling another out through another hole. The second had just as mysteriously vanished from a place on the bank of the Big River. It had gone while he was catching a third fish. He was a puzzled boy when he returned and found that that fish had disappeared. He resolved to hold on to the one he had just caught. He sat down on a log by the fire he had built on the bank and he kept one foot on the tail of the fine pickerel he had just caught.

"I would like to see this one get away," said he. "Where those others went to is beyond me. They couldn't run, they couldn't fly and they couldn't swim, yet somehow they went. Ha! There is another signal fluttering. I hope that fish will be as good a one as this one."

He started for the tipup from which the little flag was fluttering and he took with him the fish he had already caught, the last one, you know. He didn't mean to lose that one in the mysterious way he had lost the others. The hole where the signal was happened to be the same hole from which he had pulled his first fish that day. This was the one he had left flapping on the ice while he visited another tipup and which disappeared while his back was turned. He had decided that the fish must have flopped back into the hole, although it didn't seem possible. He was thinking of this as he pulled another fish from the hole in the ice. He looked all around. There wasn't a thing behind which anyone could hide. Not far distant was what looked like a snow-covered end of a log frozen in the ice. Only a Mouse could hide behind it and Mice do not carry off fish.

"Yes," said he, "that fish must have managed to flop back to this hole and into the water, but that doesn't explain how the second fish got away. Hello, what is this?"

He stooped and picked up a small feather. It was quite a small feather. It was white with a brown spot on it and it was very soft. A look of suspicion swept over the face of Farmer Brown's Boy and once more he looked carefully all around.

"This feather," said he slowly, "was dropped by none other than Whitey the Snowy Owl. The question is, when did he drop it? It hasn't been here very long, not long enough to have become frozen even so little to the ice. It seems to me that I have read that Whitey is something of a fisherman himself. Anyway he probably likes fish. Most Owls do. He flies without making a sound, just as all Owls do. I wonder if he came along and picked up that fish while my back was turned."

"This Feather," Said He Slowly, "Was Dropped by None Other Than Whitey the Snowy Owl"

He walked toward that he had taken to be the snow-covered end of a log frozen in the ice. When he was close to it it suddenly spread broad wings and seemed to float away. Then Farmer Brown's Boy had a glimpse of a pair of fierce yellow eyes as Whitey flew past him across the river to the other shore. Where he had been sitting Farmer Brown's Boy found a few small fish scales on the snow. Then he was sure of where that first fish had gone and, of course, he thought the second one had gone in the same way to the same place.

The next story: "The Minnows Disappear."

Colds wont spread

If Nostrils are Cleansed. How to Avoid Coughs, Colds

Most cold troubles have their beginning in the delicate lining of the nose.

Stop your cold at its beginning—with the first sniffle or sneeze use **Catarrhozone Inhaler.** It releases a healing vapor that destroys the bacteria which causes colds and other Winter ailments. Catarrhozone cleans and disinfects the nostrils, clears away nasty discharges, relieves that stuffed-up feeling in the forehead.

HOW TO STOP COLDS

Catarrhozone — has successfully restored cases that resisted other remedies. "No one can know better than I the benefit one gets from the very first day's use of Catarrhozone," writes T. T. Hopkins, of Westvale. "I had for years a stubborn case of Bronchial Catarrh, ear noises, headache, sore eyes, stopped-up nose and throat. It affected my appetite and made my breath rank. Catarrhozone restored me quickly and now keeps me free from colds."

Large one dollar size Catarrhozone with hard rubber inhaler lasts two months and is "Hospital-Certified." Smaller sizes 25c and 50c.

Catarrhozone

Brings Relief Quickly

(Advt.)

ESTABLISHED 1901

Angus Campbell & Co., Ltd.

1008-10 GOVERNMENT STREET

An Extraordinary Offering of

New, Printed and Plain

SILK DRESSES

TODAY

IN THE NEWEST SPRING MODELS

Fortune favored our dress buyer in this special purchase of new Spring Silk Dresses in smart printed and plain effects. Very specially priced for today's selling at $12.75. There is quite a varied range of designs and colors to select from. Today..... $12.75

AT $12.75

New Spring Tweed Coats at $17.50

VERY SPECIAL VALUE

They make the smartest and most useful Coats for present wear. Most of the styles feature the new scarf collars so popular this season. Choose from soft shades in fancy tweed mixtures, in sizes for women and misses. Exceptional value today at..... $17.50

MOST USEFUL OF 'TWEEN-SEASON COATS

Houses That Stood In Days of Joshua Have Been Located

LONDON, Feb. 27 (AP).—Houses that stood in old Jericho in the days of Joshua, have been discovered through the excavations being carried on there by Professor John Garstang today said:

In the houses were found remains of wheat, thatch, wood, rope, dates and cakes of bread, all carbonized. Professor Garstang said it was obvious that all the houses had been burned while they were still occupied.

PRINCES AT SANTIAGO

SANTIAGO, Chile, Feb. 27 (AP).—The Prince of Wales and Prince George, his brother, landed here tonight after an airplane flight from Vina Del Mar.

TO BROADCAST MESSAGE

DUBLIN, Feb. 27 (AP).—President Cosgrave announced today that he would broadcast a message to Canada and the United States, on St. Patrick's Day.

VANCOUVER, Feb. 27 (CP).—Differences between the staff of the Ubyssey and the University of British Columbia authorities on the matter of free speech were settled Thursday when President L. S. Klinck withdrew the restrictions which prevented the publication's board from criticizing the University. The faculty council had met to consider the policy of the paper and decided to take no action.

St. Louis College—It is not expected that any contract for the building of the new St. Louis College will be let before the end of next week, it was announced yesterday. Bids of tenderers have not yet been considered.

An interesting story comes from Australia about the heir to the British throne. The Prince was riding unattended outside of Melbourne when his saddle-girth broke, and while he was trying to fix it a gentleman rode up and dismounted. Noting the accent of the young rider, the stranger said: "You are from England." "Yes." "And may I ask your name?" "I am the Prince of Wales. May I inquire who I have to thank for this service?" "Oh, me," came the unhesitating answer, "I'm his dad."

On the following evening there was a fete given in Melbourne. The Prince was there and among the guests he noticed the stranger of the road. Pushing his way through the elite, Eddie advanced with a smile and an outstretched hand. "Hello, dad!" he said.

Mistaken entirely you are, pet,
In daily deploring the way
I scatter my ash on the carpet,
Nor dream of emoloying a tray.
You hurt me severely by saying
That I'm the most thoughtless of brutes
Who into the bedroom goes straying
In gardening boots.

You were wrong to allow your demeanor
To show every symptom of gloom
When you asked for a vacuum cleaner
And all that I bought was a broom;
You erred when you summed up the whole thing
And said that the way I behave
Is a proof that your work is the sole thing
I don't try to save.

—Theta.

An Anglo-American oil tanker has been equipped with a system of sprinklers by which the ship provides its own rain to keep the decks under a thin film of water during hat weather.

Tourist hotels, which will be open Winter and Summer, have been built along a new auto highway in Finland, which runs nearly 350 miles farther north than Iceland.

AMPHION HALL

739 Yates Street

CLEAN AS NEW

RENTS VERY LOW

Make Your Appointments With

THE GRIFFITH CO.

617 View St. Phone E 7181

VICTORIA EGG & POULTRY

743 Fort Street Two Doors East Piggly Wiggly

SATURDAY SPECIALS

FRESH KILLED AND DRY PICKED POULTRY

Choice Fowl, up to 4 lbs., lb. 23c
Roasting Chickens, lb. ..... 36c Fryers, lb. 40c

EGGS

Every Egg Stamped and Guaranteed Fresh

B.C. Extras, doz. 29c
B.C. Firsts, doz. 27c
B.C. Pullet Extras, doz. 25c

Prime Bacon, lb. 35c
Picnic Hams, lb. 17c
Jewel Shortening, 3-lb. can 50c
Pure Pork Sausage, 2 lbs. 25c
Brookfield Butter, 3 lbs. $1.15
Our Own Brand, 3 lbs. $1.15
Roast Pork, lb. 50c
Roast Chicken, Hot, each, from 70c to $1.00

PHONE G 2715 WE DELIVER

Charges Withdrawn

WINDSOR, Ont., Feb. 27 (CP).—Major charges made by Roy J. Sinasac against senior officers in the customs service here have been withdrawn by him, according to information reaching the border today from Ottawa. As a result only some minor matters were dealt with in the report filed by Inspector Jackson, of the Department of National Revenue, following an investigation here. Sinasac had charged that bribes had been accepted by senior officers.

1871 Sixty Years' Security and Stability 1931

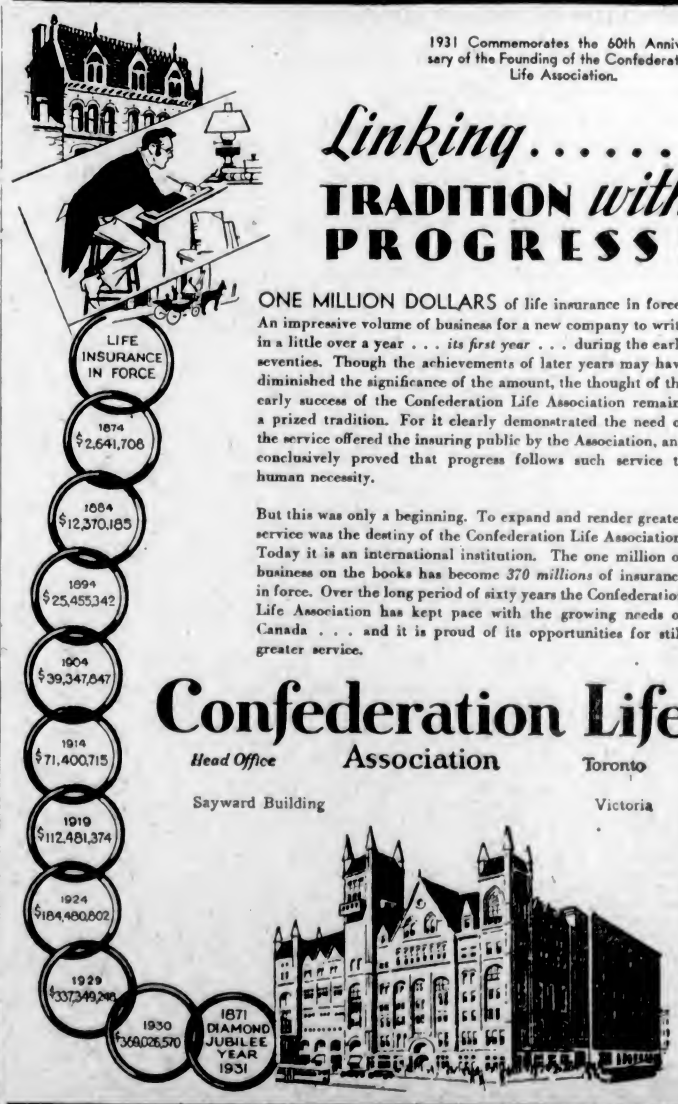

1931 Commemorates the 60th Anniversary of the Founding of the Confederation Life Association.

Linking..... TRADITION *with* PROGRESS!

ONE MILLION DOLLARS of life insurance in force! An impressive volume of business for a new company to write in a little over a year . . . *its first year* . . . during the early seventies. Though the achievements of later years may have diminished the significance of the amount, the thought of the early success of the Confederation Life Association remains a prized tradition. For it clearly demonstrated the need of the service offered the insuring public by the Association, and conclusively proved that progress follows such service to human necessity.

But this was only a beginning. To expand and render greater service was the destiny of the Confederation Life Association. Today it is an international institution. The one million of business on the books has become *370 millions* of insurance in force. Over the long period of sixty years the Confederation Life Association has kept pace with the growing needs of Canada . . . and it is proud of its opportunities for still greater service.

Confederation Life Association

Head Office Toronto

Sayward Building Victoria

1871 Sixty Years' Security and Stability 1931

The Daily Colonist

Established 1858.

Established 1858.

The Colonist Printing and Publishing Company, Limited Liability.

J. L. Tait, Business Manager.

Subscription Rates by Carrier and by Mail in Districts Contiguous to Victoria, Served by Colonist City Carriers:

Yearly	$12.00
Monthly	1.00

All subscription rates payable in advance. Mail subscribers are requested to make all remittances direct to The Daily Colonist.

Subscribers in ordering change of address should be particular to give both old and new address.

Subscription rates by Mail:

To Canada, Great Britain, the United States and Mexico, except districts as above:

Yearly	$6.00
Half-Yearly	3.00
Quarterly	1.50

Saturday, February 28, 1931

MARKETING AND PRICE-FIXING

The judgment of the Supreme Court of Canada on a case brought before it involving several questions affecting the validity of the Produce Marketing Act of British Columbia has raised important issues dealing with the future of what is known as compulsory co-operation. It is quite true that the Supreme Court's judgment did not declare the Marketing Produce Act to be ultra vires of this province, though that opinion has become widely prevalent. What it did do was to show conclusively that there are limitations to the jurisdiction that can be exercised by a Committee of Direction such as was set up in the Okanagan, which invested itself, under provincial legislation, with powers of compulsion. It is that whole principle of compulsion or coercion that is at stake. It has to be cleared up, both in connection with the Produce Marketing Act and the act governing the dairy industry as affecting the Fraser Valley producers and milk distribution in the city of Vancouver.

The commission on fruit and vegetable marketing, which recently gave out its findings and recommendations in Ontario, pointed to the fundamental misconceptions that exist as to the meaning of the term "control marketing," as applied to co-operative effort. The conclusion reached was that a great deal of the reason why control selling, or co-operative or pool efforts, fails is because the management "does not distinguish between a marketing organization and an organization for the purpose of collecting, packing, storing or otherwise getting a product together for marketing purposes." The report goes on to say that the business of selling "is perhaps the most arduous and active profession in the world. It is not the business of sitting on a product and compelling purchasers to come to you at the price you set. It is the business of seeking out and finding the ultimate consumer wherever he is located, in sufficient numbers to purchase through his local channels the supplies you have to offer at good prices. It is also the business of doing this intelligently and not trying to sell the consumer more of your product than he can use at fair prices in that market, but seeking out, instead, other groups of consumers in other localities—all over the world if necessary—so that all your product may be consumed at fair prices." It is clearly stated in the Ontario report that the idea of selling or marketing "is fundamentally opposed to the other idea of collecting together not only for the purpose of economic pack, uniform grade and constant regular supply, but also to hold back and control prices by withholding supplies." That is not conforming with the law of supply and demand.

The fruit and vegetable growers of the interior of British Columbia, by the Supreme Court's judgment, have found the wings of their Committee of Direction clipped. The principle of coercion in trade matters is not within the purview of provincial legislation. The growers' alternative is a Central Selling Agency, a bill to establish which is to be brought before the Legislature during its present session. Until that bill is made public comment on it would be useless. It is enough to say that if it is not to be ultra vires of the province, and is to be desirable from an economic standpoint, it must contain no provision of a coercive character and must not grant power for the fixing of prices. Moreover, it must not be monopolistic to the extent of interfering with the legitimate and economic flow of trade in any market.

SOCIALIST FREE TRADE

If the apostles and fathers of free trade in Great Britain could be confronted with Mr. Lloyd George, Mr. Ramsay MacDonald and Mr. Snowden; if they could hear their views upon all economic issues, and could then be told that these men profess to be free traders, they would stand amazed. If Adam Smith, John Stuart Mill, Cobden, Bright and Lord Macaulay were told that a Government was in power, professing at one and the same time to base its policy upon Socialist, trade unionist and free trade principles, would they not reply with one voice that a Socialist or trade unionist free trader was logically inconceivable, and that no such human being could possibly exist? Either Socialism or trade unionism, they would say, is contrary to the first principles of free trade; and free trade is contrary to the first principles of either Socialism or trade unionism.

The very foundation of the free trade doctrine, the basis upon which the whole economic theory was built, was that there should be no interference with the law of supply and demand. To regulate the cost of imported goods by means of tariffs, or to regulate wages and conditions of labor entering into the cost of goods produced at home, was alike anathema to them. Unlimited competition, they held, should prevail everywhere. It was on the basis of unrestricted, unregulated competition in the labor market that foreign goods were to be admitted without restriction or regulation.

Such a doctrine and policy was at least logical, coherent and consistent. What has happened is that the whole modern world has revolted against it. In most countries the wages of labor, the conditions under which it works, and the importation of the products of labor, have alike been regulated, both by legislation and by other means. Even in Great Britain, one-half and more of the free trade doctrine has been thrown to the winds by those who profess themselves to be its champions. The cost of production in Great Britain has been subjected to legislation enacted to provide better working and housing conditions, to prohibit child labor, to give old age and employment insurance, and in many other ways.

The wrath and antagonism with which orthodox free trade greeted even the beginnings of such legislation will be found recorded in the most explicit terms in, for instance, Herbert Spencer's "Social Statics," a volume which at least serves to show what are the logical consequences of the premises assumed by free traders. The so-called free traders of today, Mr. Lloyd George and Mr. Snowden, support the legislation which imposes these conditions upon the production of goods in their own country, and at the same time admit freely goods produced in other countries, regardless of the wages and conditions of labor there. This is to be anti-free traders when dealing with the production of goods in Great Britain, and extremist free traders when dealing with the production of goods abroad.

What Mr. Lloyd George and Mr. Snowden say, in effect, to anyone who wishes to sell on the British market, is this: "You may manufacture your goods either in Great Britain or in some other country. If in Great Britain, you will have to pay higher wages than in other European countries, and you will have to comply with modern requirements as to sanitary and other conditions under which labor is carried on. In addition you must pay taxes to provide old age pensions, the 'dole,' and for other social purposes. If, however, you wish to escape all that and still enjoy an equally favorable position in our markets, we will allow you to do so, if you will only take your industry to some other country."

Such a policy results in a gradual shifting of industry and employment from Great Britain to other countries, thus necessitating ever-increasing taxation upon what remains. It also results in decreasing the extent to which labor is employed under the conditions existing in Great Britain, and in increasing the extent to which labor is employed under the conditions existing in Russia. Professing international sympathies, the Socialist free trader is, apparently, indifferent to the condition of the workingman in any country but his own. Confining itself to the realm of academic theory, Socialist free trade is merely self-contradictory. Carried into actual practice by any country, as a national policy, it is self-destructive.

THE NATURE OF SPACE

Professor Albert Einstein is one of those astronomers sufficiently large-minded to change his theories in the light of new equations which are injecting themselves into his research work. He was known as the apostle of the finite universe, a theory which was supposed to be proved by his discovery of bending light rays. Now, speaking at Pasadena, he says that space can never be anything similar to the old symmetrical spherical space theory. In other words, new equations have swept aside his former hypothesis which was to the effect that the universe and the space it occupied were both static and uniform. Moreover, if his latest conception is accurate, it disposes of the theory held by De Sitter, the Dutch astronomer, to the effect that though the universe is static it is non-uniform. The latter theory was based on the hypothesis that "instead of matter determining space it was space that determined matter, and hence also the size of the universe."

The meaning of the latest theory put forward by Dr. Einstein is that the universe is non-static though evenly distributed in space; moreover, that it is constantly expanding and matter is constantly being converted into energy. Perhaps Dr. Einstein's views have been reformed by the work of two American scientists whom he has met during his present visit to the United States. One of these is Dr. Edwin P. Hubble, an astronomer at Mount Wilson Observatory, and the other Dr. Richard C. Hace Tollman, a physicist of the California Institute of Technology. Both of these scientists hold the viewpoint now enunciated by Professor Einstein.

THE LULLABY

She weaves the mist among the hills,
The quiet hills, the friendly hills,
The Autumn color on the fern,
The forests where the deer belong;
She weaves the crooning of the wave,
The splashing wave, the shining wave,
The endless prattle of the burn,
To make a little hushing song.

She weaves the going of the light,
The sunset light, the after light;
The hidey-corners whence depart
All little things that run or fly;
She weaves them to an olden tune,
A rocking tune, a hushing tune,
She weaves the love dreams in her heart
And makes her baby's lullaby.

—Elizabeth Fleming, in The Glasgow Herald.

The wicked are wicked, no doubt, and they go astray and they fall, and they come by their deserts; but who can tell the mischief which the very virtuous do?—William Makepeace Thackeray.

The Weather

Meteorological Office, Victoria, B.C., at 8 p.m., February 27, 1931.

SYNOPSIS

The barometer remains low over Northern British Columbia, and mild weather is general on the Pacific Slope and eastward to Alberta. Cold weather is reported in Manitoba.

PRECIPITATION AND TEMPERATURE

	Rain	Min.	Max.
Victoria	.01	42	47
Nanaimo	.14	39	55
Vancouver	.02	40	54
Kamloops	--	34	48
Prince George	Trace	34	48
Estevan Point	--	40	48
Prince Rupert	.10	38	46
Atlin	--	6	26
Dawson	--	4	8
Seattle	--	40	50
Portland	.06	42	52
San Francisco	--	52	62
Spokane	--	32	46
Los Angeles	--	56	66
Vernon	--	29	45
Grand Forks	--	28	41
Nelson	--	29	38
Kaslo	--	30	42
Cranbrook	--	25	43
Calgary	--	24	44
Edmonton	--	28	48
Swift Current	--	26	34
Prince Albert	--	16	32
Qu'Appelle	--	16	32
Winnipeg	--	2	16

FRIDAY

Maximum	47
Minimum	42
Average	45
Minimum on the grass	39

Bright sunshine, 1 hour 54 minutes.

Rain, .01 inch.

General state of the weather, fair.

5 P.M. WEATHER REPORTS

Victoria—Barometer, 30.14; wind, S., 8 miles; fair.

Vancouver—Barometer, 30.12; wind, S., 10 miles; fair.

Kamloops—Barometer, 29.86; wind, E., 8 miles; fair.

Prince George—Barometer, 29.86; wind, S.W., 6 miles; fair.

Prince Rupert—Barometer, 29.82; wind, S.E., 4 miles; cloudy.

Estevan Point—Barometer, 30.08; wind, S.E., 16 miles; cloudy.

Tatoosh—Barometer, 30.12; wind, S., 14 miles; cloudy.

Portland—Barometer, 30.20; wind, S.W., 4 miles; cloudy.

Seattle—Barometer, 30.14; wind, S., 14 miles; fair.

San Francisco—Barometer, 30.14; wind, W., 4 miles; clear.

Note and Comment

By R. B. D.

Till their dreams at length deceive 'em,
And, oft repeating, they believe 'em.
—Prior.

Hence, babbling dreams, you threaten here in vain.—Cibber.

Notwithstanding the opinion of a very high authority indeed, the uses of adversity are not always sweet. In fact the uses of adversity are often extremely bitter. Take the case of the embattled farmers of Saskatchewan. A season of adversity has so affected the judgment of our Prairie neighbors that sometimes we think the farmers' reason must be almost ready to topple from its throne. So any comment made upon the extraordinary demands of the embattled farmers as reported in the newspapers, must be charitable and make adequate allowances for the unfortunate circumstances of their case. When anyone wakes up in the still watches of the night after a beautiful dream to find that wonderful vision vanishing like a fog before the sun or disappearing like a snowflake in a river, the reaction is not very agreeable and does not produce an amiable state of mind.

* * *

The vain dream of the wheat-growers of the Prairies was produced in the first instance by that visionary—possibly not so much a visionary as a cunning charlatan—Aaron Sapiro, who came across from the United States and preached a new economic doctrine, a doctrine that the fundamental laws of business and trade could be overcome by the formation of pools and the establishment of a comprehensive system of co-operation. Pools were formed and co-operation was adopted, and for a time it appeared as if the "dream had come true." The pools built elevators, filled them with wheat and set about the job of stabilizing prices. The managers of the pools and the elevators decided that they would have no dealings with that obnoxious creature, the middle man. They would deal directly with the consumer and buy directly from the producer and take all the profits of the objectionable middle man themselves.

* * *

The policy of direct dealing with the consumer and the producer appeared to be most alluring in theory, but time demonstrated that it was not so effective in practice. It created a prejudice in Great Britain, the principal market for wheat. The British wheat consumer got an idea into his head that the pools and the orderly marketers of Canada were trying to hold them up, that is, to exact extortionate prices for the wheat they had to sell. It may be that the British middle men who had been eliminated and supplanted by direct agents of the wheat pools, cultivated and stimulated this prejudice; but at any rate the millers of Britain turned their backs upon the direct agents of the wheat pool and proceeded to buy wheat grown in Australia, Argentina and Russia, even wheat imported in considerable quantities from Germany.

* * *

The pool dream that the price of wheat could be permanently stabilized at two dollars a bushel was completely dissipated, and was succeeded by the reality of wheat selling at lower and lower prices until it reached about sixty cents a bushel. No one is disposed to criticise, still less to ridicule, the Prairie farmers for indulging in the fleeting luxury of idle dreams. We have all been subject to hallucinations at times. But we believe the farmers are wrong in refusing to admit that they were deceived and made mistakes. We further believe the farmers are wrong and are not going to do themselves any good in not admitting that they are at least measurably responsible for their troubles and in trying to make everyone believe that they are the unfortunate victims of circumstances created by others.

* * *

But if the orderly marketing system proved a mistake because it was permitted to develop into a speculative system, the latest dream of the farmers is one of the vainest dreams that ever was dreamt. In solemn conventions assembled the embattled and bellicose farmers of Saskatchewan have made certain demands upon the Federal Government, demands which are to be enforced by the extremity of rebellion against constituted authority and secession.

* * *

The farmers have demanded the permanent establishment of fixed prices for wheat; the confiscation of all lands and industries under private tenure, such properties to be owned and operated by the community; the expropriation of the Canadian Pacific Railway, also to be owned and operated by the community; the reduction of all transportation rates (the existing transportation rates do no appear to be yielding very handsome returns), the speedy completion of the Hudson Bay railway and the immediate establishment of Churchhill as a free port, where goods may be dumped and distributed without payment of duty. The self-deluded farmers want the establishment of a soviet system of government and the creation of an economic system similar to that of the Soviet, with some admittedly objectionable features of that system eliminated.

* * *

We believe one of the greatest of the Apostles was told upon a certain occasion that much learning appeared to have made him mad. Would it be in order if we were to suggest that much study of communistic literature hath made the embattled farmers madder than the maddest of March hares; that the latest nightmare is more fantastic than the first dream?

The Rhyming Optimist

By Aline Michaelis

TOMORROW

Tomorrow, ah, the countless songs
That trusting poets sing
Of all the golden fleets of joy
Tomorrow's dawn will bring!

Its moments will be brimmed with bliss
Of which no heart can tire;
It comes full-laden with the fruits
Of sad today's desire.

Tomorrow bears rich recompense
For every toil and grief,
And men can wait with patience since
The flying hours are brief.

Tomorrow will at last fulfill
Hopes unattained as yet,
And it will be undimmed, untouched,
By any vague regret.

So courage dwells with us always
Who from today would turn;
So close, across the horizon,
Tomorrow's beacons burn!

Tides at Victoria

FEBRUARY

Time of tides (Pacific Standard time), at Victoria, B.C., for the month of February, 1931.

Date	Time H.M.	Ht. Ft.	Time H.M.	Ht. Ft.	Time H.M.	Ht. Ft.	Time H.M.	Ht. Ft.
1 ..	11:34	10.1	20:19	0.5	.....	.....	.....	.....
2 ..	12:18	9.9	20:58	0.4	.....	.....	.....	.....
3 ..	0:50	8.4	8:41	8.1	13:15	5.6	21:30	0.8
4 ..	5:55	8.4	9:45	7.4	14:15	5.1	22:18	1.8
5 ..	8:10	8.4	10:47	6.8	15:20	4.3	23:00	2.8
6 ..	8:28	8.4	11:54	5.8	16:28	3.4	23:36	3.7
7 ..	8:49	8.5	13:00	4.8	18:28	2.6	.....	.....
8 ..	9:14	8.6	7:10	8.7	14:10	4.1	21:15	6.4
9 ..	0:30	8.1	7:21	8.8	15:15	3.3	.....	.....
10 ..	.....	.....	7:51	9.1	16:20	2.6	.....	.....
11 ..	.....	.....	8:18	9.1	17:20	2.2	.....	.....
12 ..	.....	.....	8:41	9.1	18:14	1.9	.....	.....
13 ..	5:09	9.1	7:17	8.8	9:25	8.1	18:59	1.7
14 ..	5:10	9.1	8:10	8.6	10:25	8.0	19:40	1.7
15 ..	5:21	8.8	8:40	8.4	11:24	8.7	20:15	1.7
16 ..	5:34	8.5	9:05	7.9	12:16	8.3	20:47	2.0
17 ..	5:39	8.3	9:30	7.5	13:05	8.3	21:30	2.4
18 ..	5:36	8.0	10:01	6.9	13:51	7.8	21:50	3.0
19 ..	5:26	7.8	10:38	6.4	14:40	7.4	22:20	3.4
20 ..	5:44	7.8	11:20	5.8	15:29	7.0	22:45	4.1
21 ..	5:58	7.8	12:09	5.4	16:46	6.5	23:05	4.8
22 ..	6:10	8.0	12:58	4.9	18:20	6.3	23:10	5.6
23 ..	6:19	8.3	13:50	4.3	.....	.....	.....	.....
24 ..	6:20	8.4	14:38	3.7	.....	.....	.....	.....
25 ..	6:20	8.5	15:41	3.1	.....	.....	.....	.....
26 ..	6:35	8.1	16:40	2.4	.....	.....	.....	.....
27 ..	7:14	8.3	17:32	1.8	.....	.....	.....	.....
28 ..	8:39	8.3	18:32	1.4	.....	.....	.....	.....

The time is Pacific Standard for the 120th Meridian west. It is counted from 0 to 24 hours, from midnight to midnight. The figures for height serve to distinguish high water from low water. Where blanks occur in the table, the tide rises or falls continuously during two successive tidal periods without turning.

The height is in feet and tenths of a foot, measured from the average level of lower low water.

MOONRISE AND MOONSET

(Full Moon on 3rd)

FEBRUARY

Time of moonrise and moonset (Pacific Standard time), at Victoria, B.C., for the month of February, 1931.

Day	Rises	Sets
1	8:32 p.m.	7:18 a.m.
2	4:51 p.m.	7:58 a.m.
3	6:31 p.m.	8:36 a.m.
4	7:48 p.m.	8:40 a.m.
5	9:18 p.m.	8:08 a.m.
6	10:26 p.m.	9:25 a.m.
7	11:07 p.m.	9:43 a.m.
8	.....	10:03 a.m.
9	1:17 a.m.	10:35 a.m.
(Last Quarter on 8th)		
10	2:35 a.m.	10:55 a.m.
11	3:48 a.m.	11:22 a.m.
12	4:58 a.m.	12:20 p.m.
13	5:48 a.m.	1:17 p.m.
14	6:29 a.m.	2:32 p.m.
15	7:00 a.m.	3:22 p.m.
16	7:34 a.m.	4:42 p.m.
17	7:42 a.m.	5:30 p.m.
(New Moon on 17th)		
18	7:59 a.m.	6:57 p.m.
19	8:13 a.m.	8:03 p.m.
20	8:26 a.m.	9:09 p.m.
21	8:30 a.m.	10:15 p.m.
22	8:54 a.m.	11:24 p.m.
23	9:11 a.m.	.....
24	9:34 a.m.	0:38 a.m.
25	10:03 a.m.	1:48 a.m.
(First Quarter on 25th)		
26	10:43 a.m.	3:02 a.m.
27	11:39 a.m.	4:10 a.m.
28	12:50 p.m.	5:06 a.m.

Note.—These times are correct to within one or two minutes. The Meteorological Observatory, Gonzales Heights, Victoria, B.C.

This Week's Great Day

FEBRUARY 28—THE LOSS OF THE "KENT"

(By CHARLES CONWAY).

On February 28, 1825, the fire which destroyed the Kent, produced one of the innumerable instances of the coolness and gallantry, which are always marked characteristics of the British soldier and sailor in moments of deadly peril. The Kent, an Indiaman of 1,530 tons, under the command of Captain Cobb, was outward-bound for India, and had on board 635 persons, made up of 344 men and twenty officers of the 31st Regiment, forty-three wives and sixty children of the soldiers, twenty private passengers and a crew of 148 men.

On the night of February 28, 1825, when the ship had been forced to lay-to by a terrible gale, fire broke out in the hold of the vessel, and despite valiant attempts to stem its progress, it spread rapidly, until at length Captain Cobb realized that the only way to quell the flames would be to flood the hold with sea-water, and he, therefore, ordered the lower deck to be scuttled, the coamings of the hatches to be cut, and the lower portholes opened to admit the waves. This was accordingly done, and the water rushed in with such rapidity that several sick men, and some women and children, were drowned in their bunks.

The flooding, which failed to subdue the fire, threatened to fill and sink the ship, and Captain Cobb, faced with the alternative of either being drowned almost immediately, or of awaiting the more remote, but no less certain, death by fire, chose the latter, for by so doing there was a slight chance that the storm might moderate sufficiently to permit the launching of the few available boats before the ship was completely consumed, and thus a few lives might be saved.

NO PANIC ON BOARD

The storm, however, increased in violence and the flames continued to spread, but even when all hope had been abandoned there was no panic on board, for the soldiers and sailors, who had worked strenuously while there was anything left to be done to save the ship, maintained their discipline and calmly set about soothing the fears of the women and children.

When things seemed at their worst, and not a ray of hope was left in the most sanguine heart, a ship was sighted in the distance, which proved to be the Cambria, a small brig of only 200 tons, and as she drew nearer Captain Cobb sailed laboriously towards her with the aid of the few sails which had escaped the flames, and at the same time he ordered preparations to be made to lower the boats, which until then would have been useless.

The Cambria did not dare to approach too closely, owing to the danger to herself from a possible explosion of the Kent's powder magazine, or from the flaming ship, so that the distance to be covered by the boats was considerable, and the heavy seas made the passage one of extraordinary hazard. By superhuman efforts the boats were launched into the boiling sea, and on their first trips they were laden solely with women and children, who were safely hoisted on board the Cambria, although several of the children perished from exposure during the passage.

The men on the Kent calmly awaited their turn to take to the boats, which continued to pass to and from the Cambria until she had taken on board many more than she could safely stow away in her limited capacity. Of those left on board the Kent several perished when the magazine exploded, but a large number succeeded in clinging to floating wreckage until they were saved by the timely arrival of the bark Caroline, so that the major portion of the original complement of the ill-fated Kent escaped with their lives, and were able to carry home one more stirring story of discipline and courage, which thrilled the British people throughout the world with a justifiable pride in the gallantry of their soldiers and sailors.

THE COLONIST IN LONDON

The Colonist may be procured at the International News Stand of Messrs. Selfridge & Co., Oxford Street.

Letters to the Editor

No letter to the Editor will be inserted except over the proper signature and address of the writer. This rule admits of no exception.

GENERAL PERSHING'S MEMOIRS

Sir,—In the last two instalments of his "Experiences" General Pershing has surpassed himself in cheap and spiteful insults to the troops of Great Britain and of France, and again, facts are available to show the malice and falsehood of his statements. He has repeatedly alluded to the "low morale" of the Allies and the "high morale" of his own troops, while today he states that "another serious objection to our men serving in the Allied armies was the fear that their low morale and pessimism would react adversely on our officers and men . . . especially with the British."

Now, sir, this was in May, 1918. Events were rapidly to show that the war-worn ranks of Britain, France and Germany still had far more fight in them than General Pershing's much advertised warriors. In September, 1918 (after enduring many more hard blows since May) Sir Douglas Haig's men of "low morale," who could not be suffered to contaminate the bold Americans, smashed completely through the last defences of the Hindenburg line, and on October 5, victoriously emerged into open country. This was in face of a considerable German numerical superiority. During the same period Pershing's army of "high morale," after being equipped by the Allies with tanks, artillery, aircraft, transport and the various things an army should have—and which they had not—attacked in the Argonne sector with a numerical superiority of eight Americans to each German, and achieve absolutely no success worth recording. Their attack was chiefly designed to attract enemy reserves from Haig's front, and did not even attain that object.

My only reason in writing this is that while Allied soldiers care nothing for the blame or praise of a man who knows practically nothing about warfare, we have a generation now in their young manhood who are steadily being instructed by lying moving picture films, and foreign magazines as well as by such unfortunate publications as these "experiences" of General Pershing, that the United States took a great, indeed, a deciding, part in the war. It is fully time that they learnt the truth—that the United States made far the smallest war effort of any of the Allies, and that all was over but the shouting by the time they actually took over a small part of the line. Whether the troops of the United States would have been good material had they possessed competent officers, we shall never know; but the very little fighting they did on the Western Front was enough to show that they were not fit to fight on equal terms by the side of the British and French. General Ludendorff's comment on them will suffice for a conclusion. "In view of the success of the British in creating first-class troops from completely raw material, the fourth-class quality of the American troops was as gratifying as it was unexpected."

L. N. MORTON.

1203 Blanshard Street, Victoria, B.C., February 26, 1931.

DAILY HOROSCOPES

Sir,—The enclosed resolution was adopted by the Victoria Centre of the Royal Astronomical Society of Canada at its last meeting, Tuesday, February 24.

J. A. PEARCE.

Chairman, Resolutions Committee.

Dominion Astrophysical Observatory, Victoria, B.C., February 27, 1931.

The resolution follows:

"Whereas the publication of astrological predictions is a feature of many daily newspapers; and

"Whereas the columns bearing these predictions do not ordinarily contain information concerning their origin; and

"Whereas the idea persists in some minds that astrological predictions receive support from, or are in some measure, derived from the scientific investigations of astronomers;

"Be it therefore resolved that this society, the Victoria Centre of the Royal Astronomical Society of Canada, request the two daily newspapers of Victoria to give publicity to the following statement concerning the attitude of modern science towards astrological beliefs:

"The attitude of modern science towards astrology—Astrology originated in the childhood of the world, when no one doubted that the planets were gods, or that the earth was the central body of the universe, around which all celestial objects revolved. The clear intelligence of the Greeks rejected astrology, and the whole mass of astrological influences and predictions. With the Dark Ages, however, came a great revival of this pseudo-science, when the validity of a horoscope was no more questioned than the moral rectitude of burning witches and heretics.

"With the rise of science, from the sixteenth century onward, the advance of rational thinking gradually undermined the confidence of intelligent people in astrology, witchcraft and other equally primitive and irrational beliefs. For astrology the end came when Copernicus showed that the sun, not the earth, was the central body and that the earth was merely one of the lesser planets revolving about it. For most astronomers this was enough to settle the matter and if any still fondly clung to the traditional theory an analysis of the data quickly showed that the number of successful predictions was no greater than was to be expected on the basis of pure chance.

"In the twentieth century it would be quite impossible to find a man of any scientific standing who has identified himself with astrological beliefs. The persistence of such beliefs today is a survival of an archaic superstition among the unenlightened and credulous people, long after it has been considered to be dead and buried by those in a position to test its validity."

J. A. PEARCE, H. B. BRYDON, CAPTAIN J. N. HUGHES.

FOX BREEDERS

Sir,—In your issue of February 25, page sixteen, column three, dated Vancouver, February 24, re fox breeders' meeting, the first sentence of paragraph two is absolutely incorrect.

The British Columbia branch of the Canadian National Silver Fox Breeders' Association has no intention now, or in the future, of amalgamating with any other association. The constitution of the Canadian National Association will allow of no such amalgamation.

The important item is the appointing of a committee from each association, these committees to co-operate for the development and welfare for fur farmers in general.

H. F. DACK,
Secretary,
British Columbia Silver Fox Breeders' Association.

757 Yates Street, Victoria, B.C., February 26, 1931.

PLANET MINES CLOSE

MERRITT.—Owing to financial difficulties, Planet Mines, of Stump Lake, near here, temporarily closed this week. After the closing of the Copper Mountain Mine, near Princeton, the closure came as no surprise to mining men. Fifty wage earners are affected, but an announcement is expected shortly from P. L. Bancroft, president, as to when it will be reopened. Widespread depression and low ore prices caused the temporary shutting down of the mine.

SUNRISE AND SUNSET

FEBRUARY

Time of sunrise and sunset (Pacific Standard time), at Victoria, B.C., for the month of February, 1931.

	Sunrise	Sunset		Sunrise	Sunset
1	7:44	5:10	15	7:21	5:34
2	7:42	5:11	16	7:19	5:35
3	7:41	5:13	17	7:17	5:36
4	7:39	5:17	18	7:16	5:38
5	7:37	5:17	19	7:14	5:39
6	7:36	5:18	20	7:12	5:41
7	7:34	5:20	21	7:11	5:42
8	7:32	5:22	22	7:09	5:44
9	7:31	5:24	23	7:07	5:46
10	7:29	5:26	24	7:06	5:47
11	7:27	5:27	25	7:04	5:49
12	7:26	5:29	26	7:01	5:51
13	7:24	5:31	27	6:59	5:53
14	7:22	5:33	28	6:57	5:56

The Meteorological Observatory, Gonzales Heights, Victoria, B.C.

FIFTY YEARS AGO TODAY

(From The Daily British Colonist of February 28, 1881)

The Idaho sealed at Carbon River but did not use the article in coming over. She will give it a fair test on the passage down.

A small fleet of vessels is about ready for the sealing grounds, among which are the Mary Ellen, Onward, Black Diamond, and others. Some of them will sail today.

Yesterday closed the shooting season. Hunting and shooting are now contrary to the law.

A telegram received regarding activities that are taking place in the South African war reads as follows:

Mount Prospect, Natal, Feb. 27.—General Colley, with six companies, has taken possession of Spitzkops, a position to the left of Laingsnek. Firing has been heard all morning.

Later.—A telegram from Colley's Camp says all the wounded coming in agree in reporting that General Colley has been killed and only one hundred British escaped. The Boers charged up the hill four times and were about retreating when the British were forced to retire, because ammunition had not been taken to the extreme summit.

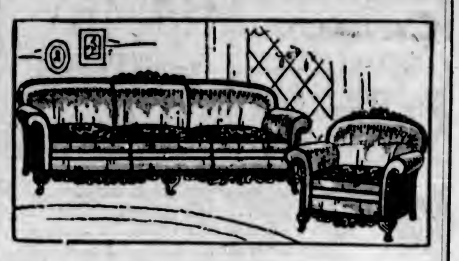

February Sale Ends Today

ODD suites and individual pieces of furniture which remain after the busy days of February Clearance have been remarked at still more attractive prices. See these special displays today and be prepared to take full advantage of these remarkable values. Included are many odd bureaus and dressers, occasional tables, easy chairs, lamps, etc.

WEILER'S

Complete House Furnishers

Government Street Established 1862

Your Lumber Requirements

Large or Small, Promptly and Carefully Attended To

Lumber, Mouldings, Windows, Doors, Gyproc Fireproof Wall Board, Neverot Shingles, Laminex Doors, Mahogany Doors, Etc.

The Moore-Whittington Lumber Co., Ltd.

Sawmill G 2811 Victoria, B.C. Factory E 2911

Benefits Both Young and Old

A few simple treatments and your system is toned up. The WILSHIRE I-ON-A-CO BELT will relieve your suffering. The price is extremely small.

H. AUSTIN GOWARD, Sales Manager

G arden 5241 Evenings: G arden 3156

Queen of Peace Church

Esquimalt, B.C.

In course of erection on behalf of the Overseas Catholic Chaplains to provide a perpetual commemoration at the altar of those who made the supreme sacrifice.

If you would like the name of a relative or friend who died for this country placed on the Memorial Roll of this church, please send it to

Rev. A. B. W. Wood, C.C.S., P.O. Box 1226, Victoria

CRAMPS
STOMACH GAS
NERVILINE
Is Instant Relief

HAYWARD'S
B.C.
FUNERAL Co
Phones
E 3614 G 7679

RECALLED LAST INDIAN BATTLE

David Thompson Was Son of First White Man to Settle in Saanich

David Thompson, who passed away on Thursday, was the son of the first white man to take up land in, Saanich. His father, William Thompson, settled at "Bannockburn," Saanich, in 1858. At that time the Indians were the only human beings on the peninsula, which was covered with forest and overrun with wolves, panther and bear, while herds of deer grazed on the bottom lands.

He recalled the time when, as a lad, he had witnessed the last Indian battle in the district, which occurred near the maple tree at the turn of the road to Mount Newton.

Mr. Thompson's father was traveling from San Francisco to Victoria when his ship was wrecked near Clo-oose. The castaways fell among the Nitinat Indians, who made slaves of them, and it was not until six months later that they were ransomed by the Hudson's Bay Company.

Mr. Thompson's funeral will be held at 1:30 o'clock today from the B.C. Funeral Parlor, proceeding to St. Stephen's Church, Mount Newton, where the service will be conducted by Rev. J. S. A. Bastin at 2:30 p.m. Interment will be in the churchyard.

Funeral Service
G5511

S. J. Curry & Son

China will place a tax on matches.

Six Negroes Are Electrocuted in South Carolina

COLUMBIA, S.C., Feb. 27 (AP).—Six negroes were electrocuted in the South Carolina Penitentiary early today for the murder of two Lexington County white men. They went to their deaths calmly and with prayers on their lips.

Almost two hours were required for the executions, each of which was watched by sixteen persons, in addition to newspapermen, physicians and penitenniary officials.

WILL CELEBRATE ST. DAVID'S DAY

The Victoria Welsh Society will celebrate St. David's Day in St. David's Hall, 1414 Douglas Street. As March 1 falls on Sunday, the celebration will take place today, commencing at 8 p.m. An augmented choir, under the leadership of D. C. Hughes, will sing several selections.

DISTRESS ACT UNDER REVIEW

Ralph Matthews Delivers Address Before Real Estate Board

The members of the Real Estate Board yesterday heard a very carefully prepared review of the distress legislation applying in this province, which received the praise of Hon. R. L. Maitland, K.C., who was present, for the lucid way in which the field was covered. The address was given by Ralph Matthews, one of the latest additions to the members of the bar of this city.

Mr. Matthews traced the connection between the existing distress act and the old common law pertaining to the subject. He traced the enactments from feudal times when the right to restrain property by the landlord was established. He could hold property then until the service demanded was given.

The progress in this line was followed, along with the additions to the powers of seizing and the right to sell the goods so seized.

Distress was an extra-judicial right. Under it there was no necessity to appeal to the courts for legal processes to be put in motion. In this respect it was perhaps the only one of its kind under the British system.

At some length the speaker went into the powers which were given under the act and the rights which were not possessed. The exemptions under the act were traced in their relation to common law.

A hearty vote of thanks was accorded Mr. Matthews on the conclusion of the address.

DISCOVER CHILDREN ARE UNDERNOURISHED

VENTURA, Calif., Feb. 27 (AP).—Two children, attending school at El Rio, a village near here, fainted in their classes today. School officials said they were undernourished and a subsequent investigation disclosed that at least fifteen other children were suffering from a lack of food.

DEPORTATION ORDERED

WASHINGTON, Feb. 27 (AP).—Secretary Doak today ordered the deportation of Tony "Mope" Volpe, known as a bodyguard of Al Capone, Chicago gang chief, and labeled as a public enemey by a Chicago civic committee. The order came at the end of an inquiry which led to the determination that Volpe was an alien unlawfully in the United States. He will be returned to Italy.

Dublin has a dancing craze.

ESTABLISHED 1885
Month-End Specials
in
Ladies' Short Lines
Values to $10, Now $2.95
Maynard's Shoe Store
649 Yates St. G arden 6514
WHERE MOST PEOPLE TRADE

A MIGHTY DYNAMIC SLAUGHTER OF MEN'S WEAR COMMENCES

As I Liquidate the $30,000 Stock of This Shop

Here Is How It Is Done!

In a sale of this nature we have to work fast. We come in, close up the store and then proceed to turn every bit of stock out for valuation. As our only object is to turn the stock into money fast—we don't pay much attention to cost prices—we don't have to pay for the goods anyway. But the idea is to mark all goods at the price they will bring at a quick sale—in other words—forced liquidation sale prices. I have marked all these goods lower than I have ever attempted before. The citizens of Victoria will benefit with the greatest bargains in clothing history.

GEO. A. WOOD,
Retail Stock Liquidator.

A SALE?

You Bet It's a SALE!

Read These Prices!

The reason the Army and Navy Store has to liquidate is immaterial—but it gives me an opportunity to give you bargains—and believe me I like giving bargains. Folks it's the one thrill of a lifetime to be able to mark prices on top-grade merchandise that will save you many dollars.

GEO. A. WOOD,
Retail Stock Liquidator.

Caps

167 Men's Caps. All shapes, colors and sizes. $2.50 values. Go at 87c

Here Are Socks

50 Dozen Men's Dress Socks. Less than half cost price 5c

Limit, 5 Pairs to Customer.

Liquidation Shirt Prices

5 Dozen only, Shirts. $2.00 values. Selling for 67c

13 Dozen Dress Shirts with 2 collars. All colors. Regular $2.50 for $1.17

Work Shirts Must Go!

8 Dozen only, Blue and Khaki Work Shirts. $1.25 values for 57c

7¼ Dozen $2.50 Work Shirts in khaki and checks. Each $1.17

Here We Are With Pyjamas

An odd lot of Pyjamas that might need laundering. To $3.00 values. In flannelette 97c

22 Dozen Flannelette Pyjamas, perfectly tailored. $3.50 values for $1.67

Socks? Yes, Sir, We Have 'Em

33 Dozen Heavy All-Wool Work Socks. 50c value for 25c

29 Dozen All-Wool Heather Rib Socks. 75c value for 37c

62 Dozen Rayon Dress Socks. A real 50c sock for 27c

I Have Marked Suits and Overcoats Less Than Half Price!

Look! Overcoats

In plain blues or fancy heavy checked tweeds. Values to $30.00. I will liquidate at $11.97

Raincoats and Gabardines

English Paramatta Raincoats. A genuine value to $37.50 for $9.97

English Cravenette Gabardines. $20.00 values. Less than half $9.87

Trench Model Guaranteed Rainsters. These are $12.00 coats to go at $4.97

We Slaughter Sweaters

An odd lot of slightly soiled Pullover and Coat Sweaters. Values to $4.00. I sell them for 97c

Jumbo Knit Coat Sweaters in all colors. Pure wool and a $6.00 sweater I will sell for $2.97

75c Ties For 37c

$1.25 Ties Go at 67c

50c Muleskin Gloves For 25c

Suits Below Cost

56 Only, Men's Suits in values to $25.00. Men's and young men's models in all materials. Liquidation Price is $9.97

Underwear Reduced

18½ Dozen Atlantic No-Button Combinations, medium weights. $2.00 value for 97c

28 Dozen Men's Natural Shirts and Drawers. $1.25 value here for, each 67c

19 Dozen 100% Pure Wool Shirts and Drawers. $2.50 value for, each $1.17

For You, Mr. Man

Plush Golf Blouses. $7.50 value $3.87

Dressing Gowns. Values at $8.00 ..... $3.97

Men's Mackinaw Coats. $9.50 value $4.97

Look at This!

Handkerchiefs, colored borders. 10c value 5c

English Braces. Regular $1.00 for 57c

A Bargain Here

38 Dozen Men's Pants, hard worsteds and tweeds. $4.00 values for $1.97

Hats Below Cost

Men's Wool Felt Hats, all styles and sizes. Regular $4.00 value for $1.87

Fur Felt Hats in values to $6.00 ..... $2.97

Jacquard Blankets

Heavy Checked Jacquard Blankets in many colors, $3.00 values, go at $1.87

Mackinaw Shirts

Men's Mackinaw Shirts in dark checks; roomy fitting. Values to $4.00 ..... $1.97

Young Men's Mackinaws

Young Men's Mackinaws in heavy wool. $7.50 value goes at $3.97

Look for the Liquidator's Padlocks Today at

ARMY AND NAVY CLOTHING STORE

1238 Government St. At Yates

Sale Opens at 9 A.M. - Store Remains Open Until 9 P.M. Today

EARLY PIONEER CALLED TO REST

James B. Daley Had Interesting Recollections—Was Eighty-Eight Years Old

At the advanced age of eighty-eight years, James B. Daley, early pioneer of Victoria, who resided at 75 Olive Street passed away yesterday morning. Mr. Daley had enjoyed good health until a few days ago and did not take to his bed until last Monday.

Born in Liverpool, Eng., he went to sea at an early age. He was an active participant in the Australian gold rush of the last century, and was for a number of years engaged in gold mining. Leaving Australia he went to California, where he remained for a few years before coming to British Columbia, where he was connected with mining in the Cariboo. In 1897 he took part in the trek to the Klondike, returning the following year.

Although interested in mining, Mr. Daley was well known in the hotel business, being the first proprietor of the old Caledonian Hotel, near the E. & N. Station. Later he acquired the Grand Pacific Hotel on Johnson Street, selling this in order to purchase the Quamichan Hotel at Duncan. After disposing of this hotel Mr. Daley turned his attention to farming in Saanich until he retired and came to live in Victoria.

He had many interesting recollections of early days in this city, being a personal friend of Sir James Douglas. He remembered the time when Sir Mathew Begbie held court in a tent on Government Street.

Mr. Daley, who was a member of Northern Light Lodge, A.O.F., leaves two sons, four daughters, twelve grandchildren and one great-grandchild. The surviving children are: James B., at home; William C., in Vancouver; Mrs. R. C. Douglas, at Marpole, and Mrs. William Duval, Mrs. J. E. Bidout and Mrs. R. McKean, all of Victoria.

The remains are reposing at the B.C. Funeral Parlors, and funeral arrangements will be announced later.

WILL DISCUSS SEED INDUSTRY

A special meeting to discuss the seed and bulb industry on Vancouver Island will be held under the auspices of the Saanich Board of Trade in the Brentwood Institute Hall on Monday evening.

The public is cordially invited, and it is expected that the meeting will prove of exceptional interest, with a number of capable speakers to give short addresses.

Kirkham's Money Savers

Korean Deep-Sea Crab Meat, for salad or baked suppers—a delicious sea food—½-lb. tins. Special, 2 tins for ..... 45¢

Australian Canned Peaches, wonderful flavor, largest tins ..... 24¢
Aylmer Raspberries or Strawberries, regular 35c tins ..... 29¢
Reception Pure Strawbery or Apricot Jam, 4-lb. tins ..... 49¢
Nabob Pilchards, 1-lb. tins ..... 10¢
Wild Rose or Snowflake Pastry Flour, 10-lb. sacks ..... 43¢
Icing Sugar, 3 lbs. ..... 22¢
Soft Brown Sugar, 4 lbs. ..... 24¢

Radio Brand Large Tender Sweet Peas have all the flavor of peas picked fresh from the garden. Special price, per tin ..... 15¢
3 tins for ..... 42¢
Nabob Tea, per lb. ..... 44¢
3 lbs. for $1.30
Nabob Jelly Powders, true flavors, 5 packets for ..... 25¢
Imported Broken Glace Cherries for cakes. Special, per lb. ..... 35¢

Kay Brand Pancake Syrup, handy 22-oz. jugs ..... 24¢
Sperry Pancake Flour, 20-oz. pkts. at ..... 10¢
Robin Hood or Ogilvie's Porridge Oats, 6-lb. sacks ..... 29¢
Kellogg's All-Bran, pkt. ..... 19¢
Choice Evaporated Peaches, 2 lbs. for ..... 29¢
Heinz Tomato Ketchup, 2 large bottles ..... 45¢
Durham Corn Starch, 2 for ..... 19¢

2 lbs. Lump Sugar Free With 1 lb. Banquet Coffee ..... 55¢

Jif Soap Flakes, 2 large packets for 37c
Royal Crown Soap, 6-bar cartons, per carton 23c
Pendray's Water Glass, 2 tins for 31c

Paragon Soft White Toilet Tissue, large rolls, 3 for ..... 27¢
Ormond's Cream Sandwich Biscuits, Strictly fresh. Extra special, lb., 20¢
McCormick's Oven-Kist Arrowroot Biscuits, regular 35c lb. for ..... 27¢
Huntley & Palmer's Cream Crackers, extra special, per packet, 21¢
Scotch Mints. Off color. Special, per lb. ..... 15¢
Sweet Slab Chocolate, for coating or baking, regular 30c lb. for 19¢
Chocolate or Sugar-Coated Pitted Dates, regular 40c lb. ..... 28¢
Cocoanut Ice Bars, fresh made, regular 40c lb. ..... 28¢

Strictly Fresh Eggs—A Limited Number at the Old Price
B.C. Fresh Extras, per dozen ..... 28¢

Extra Choice New Zealand Creamery Butter, per lb. ..... 40¢
3 lbs. for $1.18
Finest Selected Creamery Butter, per lb. ..... 38¢
3 lbs. for $1.12

Todd's Horseshoe Salmon—The finest quality of sockeye salmon packed. Note the special low prices:
1-lb. tall tins ..... 33¢
½-lb. flat tins, 2 tins ..... 35¢

Mild Sugar-Cured Breakfast Bacon (piece cut), lb. ..... 30¢
Picnic Hams, per lb. ..... 20¢
Cottage Rolls, per lb. ..... 28¢
Extra Choice Home-Cooked Ham, sliced, per lb. ..... 45¢
Very Mild Cheese, per lb. ..... 23¢
Pure Lard, per lb. ..... 17¢
3 lbs. for ..... 49¢
Peanut Butter, 2 lbs. for ..... 25¢
Home-Cooked Corned Beef, sliced, per lb. ..... 25¢

Fletcher's Peameal Back Bacon. Extra choice (piece cut), per lb., 35¢

Sunkist Sweet Oranges, dozen, 15¢
3 dozen for ..... 43¢
Fine Ripe Bananas, dozen ..... 35¢
California Grapefruit, 7 for ..... 25¢

Nice Juicy Lemons, 2 doz. for 25¢
Fresh Rhubarb, 3 bunches for 25¢
Grimes' Golden Apples, 5 lbs. 25¢
Per box $1.50
Jamaica Grapefruit, 3 for ..... 25¢
Fresh Dates, 4 lbs. ..... 25¢
Unsulphured Black Figs, 2-lb. pkt. for ..... 30¢
Wagener Apples, McIntosh Reds, Winter Bananas, 4 lbs. ..... 25¢
Grapefruit Corers, a very useful article, each ..... 25¢

NAVEL ORANGES
20¢ per dozen; 3 dozen for 55¢
25¢ per dozen; 3 dozen for 69¢
29¢ per dozen; 3 dozen for 85¢

Good Local Potatoes, 15 lbs. 25¢
Per sack $1.25
Raleigh Potatoes, 11 lbs. ..... 25¢
Per sack $1.65
Fresh Cauliflowers, each, and ..... 20¢ 15¢

Large Head Lettuce, each ..... 10¢
Swede Turnips, 10 lbs. ..... 25¢
Fresh Carrots, 15 lbs. ..... 25¢

SEED POTATOES
Early St. George, Early Rose, Early Surprise, 8 lbs. for ..... 25¢

Extra Special Prices on New South Wales Lamb and Mutton
Extra Quality Local Milk-Fed Veal

Young N.S.W. Mutton
Shoulders, lb. ..... 11¢
Loins, lb. ..... 15¢
Legs, lb. ..... 20¢
N.S.W. Lamb
Shoulders, lb. ..... 16¢
Loins, lb. ..... 20¢
Legs, lb. ..... 27¢
Dressed Rabbits, each ..... 35¢
3 for $1.00
Broiling Chickens, lb. ..... 42¢
Fowl, lb. ..... 25¢
Shoulders of Pork, lb. ..... 15¢
Legs of Pork, lb. ..... 22¢
Pure Pork Sausage, 2 lbs. ..... 45¢

Local Lamb
Shoulders, lb. ..... 18¢
Loins, lb. ..... 25¢
Legs, lb. ..... 29¢
Local Milk-Fed Veal
Shoulders, lb. ..... 22¢
Rump Roasts, lb. ..... 28¢
Leg Roasts, lb. ..... 30¢
Stewing Veal, lb. ..... 15¢
Choice Quality Beef
Prime Rib Roasts, lb. ..... 18¢
Rump Roasts, lb., 25¢ and 20¢
Rolled Roasts, lb. ..... 20¢
Pot Roasts, lb. ..... 10¢
Boiling Beef, lb. ..... 8¢

Fresh-Caught Smelts, lb. ..... 15¢
Eastern Chicken Haddie, lb. ..... 15¢
2 Cents Per Pound Off All Fresh Fish Saturday, From 4 to 6 P.M.

H. O. KIRKHAM & CO., LTD.
612 Fort Street
NEW TELEPHONE NUMBERS
G 8131 Groceries (2 Phones) E 8031 Fruit
G 8136 Meats, Fish, Provisions (2 Phones) E 8051 Office and Delivery Inquiries

FOR YOUR TAXI
PHONE
Garden 4151
AND GET A
Pacific Meter Cab
"THE METER'S ALWAYS CHEAPER"
Empress Taxi and Sightseeing Company, 756 Yates Street

Obituary

CAIRNS—The funeral for Laurie Cairns, who passed away in this city on Tuesday, was held yesterday afternoon at 3:30 o'clock from the parlors of the S. J. Curry & Son Funeral Home. Many friends were present and beautiful floral tributes covered the casket. L. C. Studdert-Kennedy, of the Christian Science Church, conducted the service, during which Mrs. A. Dowell rendered as a solo, "My Jesus as Thou Wilt." The following gentlemen acted as pallbearers: Charles J. Moore, R. H. Wilson, L. A. Hartshorne, T. C. Brooker, G. Adam and L. Fox. Interment was made in the Royal Oak Burial Park.

COMERFORD—The remains of Patrick Comerford are reposing at Hayward's B.C. Funeral Chapel, from where the funeral will take place on Monday morning at 8:45, proceeding to St. Andrew's Cathedral, where mass will be celebrated at 9 o'clock. Interment will be made in Ross Bay Cemetery.

GIBSON—The remains of Mrs. Martha Jane Gibson are reposing at Hayward's B.C. Funeral Chapel, from where the funeral will take place on Monday afternoon at 2 o'clock, proceeding to Christ Church Cathedral, where service will be held at 2:15. Rev. F. A. Ramsey will officiate. Interment will be made in Ross Bay Cemetery.

HEWSON—There passed away in this city on February 27 Mrs. Rachel Hewson, aged eighty years, born in Kent, England. The remains are reposing at Hayward's B.C. Funeral Chapel. Funeral arrangements will be announced later.

ROBILLIARD — The death occurred at the Jubilee Hospital yesterday of Mrs. Isabel Marie Robilliard, aged thirty-three years. She leaves to mourn her passing her husband, T. W. Robilliard, in Victoria, one daughter, Phyllis, and her mother, Mrs. Gillespie, in Vancouver. The remains are resting at the Sands Funeral Parlors, where funeral services will be held on Monday at 2 p.m., Rev. H. P. S. Luttrell officiating. Interment will be made at Ross Bay in the family plot.

HARRIS—Funeral services for Mrs. Mary Elizabeth Harris will be held this afternoon at 2:30 at St. Mary's Church, in Metchosin. Rev. H. M. Bolton will officiate. The cortege will leave the Sands Funeral Parlors at 1:45 o'clock.

WILSON—There died yesterday, at St. Joseph's Hospital, Josephine McTaggart Wilson, aged seventy-three. Mrs. Wilson, who was born in Scotland, had lived ten years in Victoria. She is survived by two daughters, Mrs. J. Dunan and Mrs. J. W. Ballantine, residents of Victoria; and three sons, Joseph and Hector, in Scotland, and John, in the United States; also six grandchildren. Her residence was at 203 Henry Street. The remains are at Sands Funeral Parlors. Funeral arrangements will be announced later.

RICHARDSON—Many friends attended the funeral of Mrs. Ann Richardson, which took place yesterday afternoon from McCall Bros.' Funeral Home. Rev. F. W. McKinnon conducted the service, during which the hymn "Forever With the Lord" was sung. Interment was made in Royal Oak Burial Park, and the following acted as pallbearers: Messrs. G. Smith, T. E. Reason, S. Woodward, J. Edison, D. M. MacDonald and P. Mackereth.

NOTTINGHAM—The funeral of John Edward Nottingham took place yesterday afternoon, proceeding from McCall Bros.' Funeral Home to St. Mark's Church, where services were held, Rev. O. L. Jull officiating. During the service the hymns "I Know My Redeemer Lives" and "Unto the Hills" were sung. Interment was made in Royal Oak Burial Park, with the following as pallbearers: A. Lowery, G. Hewitt, T. S. Mitchell, T. Thorley, G. Kirchin and L. A. Haines.

ENGLISH—The ashes of Harriet Elizabeth English, who passed away in San Francisco on January 16, will be interred in the family plot at Ross Bay Cemetery this afternoon at 3:30 o'clock. Rev. O. M. Sanford will conduct the service.

City & District

In Capital—William S. Harris, manager of The Vernon News, is in the city for a few days on business.

Further Remand — Harold Poon, Chinese, charged with theft, was given a further remand until March 3, in city police court yesterday morning.

Office Entered—According to a report filed at the city police station, the offices of the Walker Coal Co., Industrial Reserve, were entered Thursday night and $3 in coppers stolen.

Motorists Fined—Fines of $2.50 each were imposed on two motorists in the city police court yesterday morning for an infringement of the Streets and Traffic By-law. Another car owner paid $5 for failing to stop at a stop sign.

Here On Business — William Young, former Comptroller of Water Rights for the province, who is chairman of the engineering bureau of the Vancouver Board of Trade, was in the city yesterday on business with the departments of the Government.

Hospital Grant—In order to assist in reducing the deficit experienced last year, the Saanich Council on Thursday night made a grant of $2,000 to the Royal Jubilee Hospital. This payment is to be made in addition to the usual grant of 70 cents a day for each patient.

Suit Settled—The suit for payment of the cost of plumping work done at the house of ex-Alderman E. B. Andros, 644 Linden Avenue, has been settled out of court. J. B. Clearihue, counsel for C. J. McDowell, and R. W Hartley, counsel for R. W. Stevenson, arrived at a settlement yesterday shortly before the case came up for hearing before Judge Lampman.

Recital Postponed—Owing to the unusual amount of colds and other sickness in the schools at the present time, and the unsettled state of the weather, the organ recital which was to have taken place at Christ Church Cathedral yesterday afternoon for the schoolchildren of the city, was postponed at the eleventh hour at the request of the municipal inspector. Due announcement of the recital will be given.

Delegation Over—Mayor L. D. Taylor and a delegation from the Vancouver City Council conferred yesterday with members of the Government, with respect to assessment proposals in the private bill of the corporation, in regard to waterfront lands. The bill will go before the private bills committee on Tuesday, and contains a number of suggested amendments to the city's charter, some of which may not be pressed, it is believed.

Jewelers Disapprove Of Turnover Impost

TORONTO, Feb. 27.—At the annual meeting of the Canadian Jewelers' Association today it was decided to forward to the Dominion Government the association's disapproval of the imposing of a "turnover tax." The association, made up of members of the retail, wholesale and manufacturing branches of this craft in the Dominion, were unanimous in agreement with this resolution.

E. H. Gunther, of Brantford, was elected president.

At the forty-seventh annual meeting of the Canadian Jewelers' Security Alliance today, B. N. Chapman, of Toronto, was elected president.

SOUND USED IN FISHING

Fishermen of India are using sound in catching fish, according to recent reports. Natives in Assam crouch on the banks of shallow lakes and whistle a shrill note. A certain kind of mountain fish is attracted and leaps into the hands of the whistler. In places where fish seek the shadow of rocks along the banks of streams, the hillman strikes the rock a heavy blow with his steel-shod club, and catches the fish, stunned by the sound vibrations.

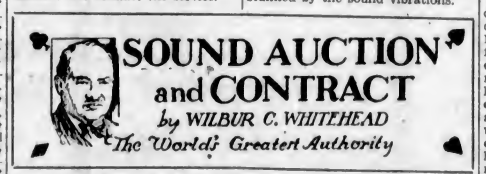

An Exceptional Case of Progressive Bidding at Contract

North: ♠ K 5 4 ♥ K 9 7 4 ♦ K 6 4 ♣ K 10 3
West: ♠ Q J 10 8 2 ♥ A 10 2 ♦ 9 2 ♣ A 8 4
East: ♠ 9 7 6 3 ♥ Q J 8 5 ♦ J 7 5 ♣ 7 2
South: ♠ A ♥ 6 3 ♦ A Q 10 8 3 ♣ Q J 9 6 5

Contract Bidding

	1st	2nd	3rd	4th
South	1 ♦	2 ♣	4 ♣	5 ♣
West	1 ♠	Pass	Pass	Pass
North	1 N.T.	3 ♣	4 ♦	Pass
East	Pass	Pass	Pass	Pass

Auction Bidding

	1st Rd.	2nd R
South	1 ♦	3 ♣
West	1 ♠	Pass
North	1 N.T.	Pass
East	Pass	Pass

In the above deal played at Auction the proper declaration of Clubs is arrived at on the second round of bidding.

At contract South mentions his Clubs on the second round, but the game declaration of Five Clubs is not reached until the fourth round.

The bidding between North and South is very pretty in that it is kept open by both parties to the partnership with the use of minimum bids and responses.

It will be readily noted that a practically assured fit of the hands is arrived at before the game is bid for. Had either North or South rushed the bidding a game bid would probably have been arrived at but there would have been less assurance and more guess work involved.

SALIENT POINTS OF THE BIDDING

Contract: South opens bidding with One Diamond—his ranking five-card suit. West overcalls with One Spade and North with four Kings in his hand bids One No Trump. East passes and South shows his second five-card suit. West passes and North bids Three Clubs.

A bid of Two Diamonds at this point would just announce a preference for that suit rather than the Clubs, while a bid of Three Diamonds would fail to show any assistance for the Club suit but at least two assists for the Diamonds.

East passes and South bids Four Clubs. West passes and North now bids Four Diamonds, for he has placed himself in the position of showing that he has equal support for the Diamonds and Clubs without raising the contract. East passes and South bids Five Clubs, concluding the bidding. This is the proper declaration for this type of hand, in spite of the fact that it so happens that in this particular case a game may also be scored at No Trump.

Auction: South opens the bidding with One Diamond. West bids One Spade. North bids One No Trump and East passes. South now bids Two Clubs, concluding the bidding.

THE PLAY

West opens the Queen of Spades. North plays the Four, East the Three and South takes the trick with the Ace.

It appears probable that West has the Ace of Hearts and that North's King is safe, but for the sake of safety, Declarer leads a small Diamond and takes the trick with the King in Dummy in order to discard one of his two small Hearts on the King of Spades, and thus guard against the possibility of East and West taking two Heart tricks. After discarding the small Heart in his own hand the trumps are started, the King of Clubs being led from Dummy. Since there is no abnormal distribution of either the Clubs or the Diamonds, Declarer will lose but two tricks, namely, the two Aces in West's hand. He thus makes five odd and ga

CHAPTER HAS BUSY SESSION

Congratulations Sent Centenarians—Reports Fully Dealt With

The regular meeting of Municipal Chapter, I.O.D.E., was held in the headquarters, the regent, Mrs. J. Hebden Gillespie, in the chair.

The regent spoke of the pleasure of meeting Mrs. J. R. Stewart, former president of National Chapter, during her visit in Victoria. A message of sympathy was passed to Mrs. James Stewart, first vice-regent of Camosun Chapter, who is ill in hospital.

Mrs. A. D. Whittier, first vice-regent of Navy League Chapter, was asked to convey the congratulations of Municipal Chapter to her mother, Mrs. Carne, a pioneer of Victoria, who attained her one hundredth birthday on February 27, a beautiful flowering plant also being sent Mrs. Carne as a token of love from the members of the order.

The Robert Burns McMicking Chapter was congratulated upon its decision to promote a campaign throughout the province to urge the purchase of brooms made by the blind people, thus creating more employment for those afflicted people.

A report of the service for the consecration of colors presented by Municipal Chapter to the Rainbow Company, Sea Cadets, was given by Mrs. Prior, who also gave a most interesting report of the annual meeting of the Girl Guides. Mrs. C. L. Douglass gave a report of the Paardeberg service held on Sunday last, when Mrs. L. A. Genge placed a wreath, made by Mrs. Prior, on the memorial tablet on behalf of Municipal Chapter.

CHILD WELFARE

Mrs. George Miles, convener of child welfare, gave a splendid report of many cases investigated and helped during the past month. She wished to thank the chapters and individual members who had responded so generously to the special appeal for the family of six young children. A large box of clothing, bedding, a child's cot, groceries, toys, etc., was packed by Mrs. Miles, assisted by Mrs. J. E. Elliot and Mrs. Thorne, and more donations have come in since. The expressman and the steamship companies co-operated splendidly, and the cost of transportation was very little.

The treasurer's report showed a good balance on hand on February 15, when her books closed for the year. Mrs. Colin Cummins, "Echoes" secretary, asked members who do not receive their copies of "Echoes" to report to her through chapter "Echoes" secretaries.

The organizing secretary, Mrs. Phipps, reported that the new charter for the Mary Croft, Esquimalt, Chapter, would be held shortly, and asked the members to bear in mind the formation of a teen age girls' chapter among the girls of the Girls' Central School. The standard bearer, Mrs. E. Eve, reported that all the standards were present on the occasion of the service of consecration of Sea Cadets' colors in Christ Church Cathedral and at the Paardeberg service. The Municipal Chapter standard, carried by Mrs. Thorne, was at the reorganization of the Mary Croft Esquimalt Chapter meeting, held at the home of the regent, Mrs. C. P. Hill.

The convener of the magazine committee expressed thanks for donations of magazines and playing cards for the men in the Fleming Ward of the Jubilee Hospital. The regent read a letter from Lady Cowan, containing much information in regard to Empire shopping. Mrs. Gillespie also gave a report of Navy League activities. Mrs. A. E. Hopkins gave the report of the Local Council of Women, and a resolution moved by Mrs. Brake, seconded by Mrs. H. K. Prior, will be forwarded to the Local Council.

FUNCTIONS ARRANGED

Mrs. L. A. Genge, convener of distinguished visitors, gave a report of various functions arranged for Mrs. J. R. Stewart and Mrs. Crawford, mentioning particularly the delightful tea arranged by the regent of Municipal Chapter at her home when Mrs. Stewart had an opportunity of meeting each regent and conveners of all committees under Municipal Chapter. A bouquet of flowers and a note wishing her "bon voyage" and every happiness from the regent, officers and members of Municipal Chapter, was sent to Miss Margaret Mackenzie upon her departure, and to His Honor a card, wishing him a pleasant trip and thanking him for his many courtesies.

Mrs. Genge introduced Mrs. Crawford to the members, who were charmed by the delightful little talk she gave. Mrs. Crawford was given a parcel of literature for the formation of a chapter of the I.O.D.E., in Fort St. John, by Mrs. Gordon Smith on behalf of Mrs. Curtis Sampson, provincial president. At the close of her address a most sincere vote of thanks was moved by Mrs. A. H. C. Phipps, seconded by Mrs. C. P. Hill, and a bouquet of violets presented by Elsie Robinson, a member of the Royal Bride Chapter.

Mrs. Brake gave a most interesting report on films. Mrs. Gillespie was appointed the delegate from Municipal Chapter to attend the annual meeting of Provincial in Vancouver on April 16 and 17.

Mrs. Gordon Smith, convener; Mrs. S. M. Oliver, Miss Irene Bannerman, Mrs. Lucas and Mrs. Davy were appointed as nominations committee.

ANNUAL MEETING

The annual meeting of Municipal Chapter will be held in the New Thought Hall on March 26. The Florence Nightingale Chapter, with the regent, Mrs. K. C. Symons, as convener, to be in charge of arrangements. An executive meeting to receive reports and make final arrangements for the annual will be held on March 16 at 10 a.m. in the headquarters.

The Navy League Chapter will convene Alexandra Rose Day this year, the date granted by the city being June 27.

A suggestion from the Sir Mathew Baillie Begbie Chapter in regard to length of meetings was decided to be put on the agenda for the annual meeting.

Mrs. R. B. McMicking proposed that Municipal Chapter go on record as hoping that Victoria would show suitable honor to General Sir Arthur Currie when he arrives in the city on April 18. This was seconded by Mrs. H. K. Prior, and heartily endorsed.

Construction of Legation Office Starts in July

WASHINGTON, Feb. 27 (CP).—Work on the United States Legation office buildings on Wellington Street, in Ottawa, will probably begin early in July, it was said here today. While there is a remote possibility that Mr. Hoover may go to Ottawa to lay the corner stone of the legation, it is more probable that Secretary of State Henry L. Stimson will attend as a representative of the President.

Just Roamin' Around

BY TWO ROVERS

It used to be, when we were ever so much younger, and most probably the same or similar conditions obtain today, that when we took a trip to any of Great Britain's many seaside resorts, we came home with one or more dainty and inexpensive souvenirs to remind us of a glorious holiday or a tender romance; and these inexpensive items were long treasured, for their associations' sake and their beauty, or for their quaintness, or their oddity.

I remember, long before Rover was thought of, being a small boy and living, for a while, in the Peak District of Derbyshire.

A trip (or "excursion," as we called it then) to the seaside, was something to look forward to for weeks and weeks, and to be long hoarded up in one's inner heart receptacle of holy memories.

Also, I recall that never did my father or mother take me on one of these annual, or semi-annual, excursions, but we all came back home with several small objets d'art, that we had acquired in the seaside shops or bought from street vendors, and each had a direct advertising value and bore the stamp or printed mark or name of the resort we had visited. For years these little souvenirs would stand on a mantelpiece or a shelf, to remind us of the excursion and of the place where we had spent our holiday, and to recall friendships made on the sands of the seaside resort, as well as the "sands of Time."

Right now, after a period of half a century, there is on my roll-top desk a little souvenir from the Isle of Man, and close by is one from Blackpool, and another from Southport, of nearly the same age. In my trunk, and most carefully enveloped in an old and faded envelope, is a souvenir programme of London, no less than the "Book of Words" from the pantomime "Robinson Crusoe" at Drury Lane, 1881; and there are many more from other climes that repose within another tin trunk, which itself has a history going back to 1884.

And this is what Rover and I would suggest:

That, whereas Vancouver Island in general, and Victoria in particular, is a veritable garden of glorious blossom, mostly of the scented variety, we should put up dainty, convenient-sized phials of potpourri, emblematic of our perfumed gardens and labeled as being from Victoria, suitably embellished with the coat of arms of our province and our city, and offered for sale all the year round. Our environment is already a potpourri of interesting, beautiful and sweet-smelling attractions, so why not give our visitors something to take away with them that will forever recall the very loveliness and charm of a holiday on Vancouver Island, of which this city is the port of arrival and departure.

Savor of Roses sweet,
Ever their noses greet,
While here they roam;
Bidding them: "Come again!
"Sunshine or Summer rain;
"Fragrant of land and main—
"Take a jar home!"

Announcements

Miss Hanman takes advantage in this column of speaking personally, as it were, to every woman who may need the treatment she gives, realizing as she does all the doubts and fears that assail one at the thought of taking a step one may not have taken before. She endeavors to explain that there is just nothing whatever to fear. The treatment is safe, efficacious and permanent. 503 Sayward Building. Phone G 7642.

Masters' Whole Wheat Health Bread fills every demand for a delicious fresh loaf, containing the very elements that make a perfectly-balanced ration. Children clamor for it, physicians approve it and housewives select it in preference to any other.

Gloria Maisonette, operated by a Harper Method graduate, 207 Belmont House. Shampoo, 50c; scientific scalp treatment, 50c; finger wave, 50c; marcel, 50c; face and neck massage, $1; steamoil, $1. G arden 6251.

Next Week "Heliodora" will read teacups free at Stevenson's, Douglas Street, and "Senorita Rosita," Mexican seeress, will give free cup readings daily at Stevenson's, Yates Street. Ask for "Punjab" Tea.

Wedding Stationery requires the best of work and careful attention. Our experience, plus the best of materials, is your guarantee. Prices reasonable. The Colonist Printing Department, 1211 Broad Street.

Morning special at hairdressing parlors, David Spencer, Ltd., 9 till 10 o'clock: Marcel, 50c; finger wave, 50c; shampoo, 25c extra. No appointments for this special.

A silk stocking for $1.00 that will not ladder is worth buying—try the Beehive—each one replaced that "runs."

Harper Method, Scientific Treatment for men's hair. 313 Sayward Bldg. Phone E 4926.

St. John's W.A. will hold a rummage sale in the Mason Street schoolroom, March 17.

NEW
Victor Records
ON SALE TODAY

Something new in dance records . . . new songs . . . instrumental numbers . . . Red Seal Records . . . you'll find the latest and best music in the March list of new Victor Records on sale here today.

22597—"Lady, Play Your Mandolin" ..... Rumba Fox Trot
22602—"Lonesome Lover" ..... Fox Trot
22606—"Just a Gigolo" ..... Fox Trot
216560—"Blue Again" ..... Fox Trot
22603—"It Must Be Love" ..... Fox Trot
22613—"Truly" ..... Waltz
22592—"On a Little Balcony in Spain," Fox Trot
22593—"Falling in Love Again" ..... Marlene Deitrich
22599—"Salut d'Amour" ..... Victor Concert Orchestra
1501—"Dance of the Marionette," Fritz Kreisler
7369—"Lucia di Lammermoor" ..... Lily Pons
23515—"What Kind of a Noise Annoys an Oyster" ..... Frank Crumit
23500—"The Fate of the Fleagle Gang" ..... Bud Billings
23513—"Darling Nellie Across the Sea" ..... The Carter Family

Fletcher Bros.
(VICTORIA) LIMITED
1110 Douglas Street

Week-End Specials!

CANDY—
A CHOCOLATE FRUIT SPECIAL!
Delicious "Sun-Maid" raisin clusters, dipped in milk or dark chocolate.
SPECIAL, 30¢ HALF POUND
"The Kind She Likes"

BAKERY—
PINEAPPLE LAYER CAKES!
A sponge layer cake with pineapple filling and marshmallow icing; so delicious. Special, 35¢ each.

Stevenson's Confectionery Chocolates and Candies
Two Stores—725 Yates Street and 1119 Douglas Street
Be sure to tune in Monday night at 8 o'clock. Stevenson's Players present a new radio drama, "Sins of the Fathers"
AND
STEVENSON'S DELICIOUS OPERA ROLL

The FIRE WHICH DESTROYED OUR SAWMILL FEBRUARY 25
Will Not Prevent Us In Any Way From
FILLING ALL LOCAL ORDERS
Our Retail Sales Force Will Give Prompt Attention
Phone Your Requirements to G 1126
Cameron Lumber Co., Ltd.
Garbally Road
Our Planing Mill and Dry Kilns Are Intact
We Have
THIRTEEN MILLION FEET
Of Common and Finish Lumber in Our Sheds and Yards on Which We Can Guarantee Immediate Delivery

THE NEW UNIVERSAL HAND VACUUM CLEANER
Lighter in weight, greater in efficiency, lower in price, than the ordinary hand vacuum cleaner.
Priced at $15.00
Compare It Yourself
HAWKINS & HAYWARD
Electrical Quality and Service Store
Corner Douglas and View Phone Empire 1171

DON'T READ THIS
Unless your feet are bothering you. C. Atherly, of Vancouver, writes about "Mosco," the wonder remedy for Corns, Callouses and Warts, as follows: "It is very good; it is making my feet fine."
Try "MOSCO," Tos. 50c Jar, at
STEWART The Shoe Man 1613 Douglas St.

OUT OF LOVE

It's peaceful to be out of love
And not forever thinking of
The same two eyes, the same n. head,
And what he did, and what he said,
And if he'll come tomorrow, or
On Friday, as he did before;
It's peaceful not to have to say
When you are asked to go away
For over Sunday, that you've got
A date, when really you have not
And only think perhaps you might
Be taken somewhere Sunday night.
It's peaceful not to listen for
The telephone bell any more;
To watch the postman trudging by
Without the flicker of an eye.
It's peaceful not to sit and wait.
It's peaceful not to meditate
Until the mind gets very tired.
It's peaceful not to feel inspired
And agitated and adoring:
It's peaceful—but it's very boring.
—Miriam Vedder, London Opinion

February Furniture Discounts
The store-wide February Sale offers discounts which should on no account be missed. Better quality bedroom, dining-room and living-room suites are at the lowest prices in years.
Smith & Champion, Ltd.
1420 Douglas Street

Women's Work and Institutes

City's Oldest Resident Completes Her Century

Congratulations Shower on Mrs. Harriet Carne on Hundredth Anniversary of Birthday From Organizations and Numerous Friends

Literally embowered in flowers, Mrs. Harriet Carne, Victoria's oldest resident, on the occasion of her hundredth birthday anniversary yesterday received an overwhelming testimony of affection, respect, and interest, from hundreds of old friends, who either called on her in the course of the day at her home, 1972 St. Anne Street, or sent their greetings in the form of flowers, letters and telegrams. Among her callers were Mayor and Mrs. Anscomb and Mrs. David Spencer, Sr., who was one of her earliest acquaintances in Victoria, having known her since 1864, the year of her arrival in the city.

IN HIGH ESTEEM

Surrounded by her three daughters, who are living here, Mrs. J. L. Crimp, with whom she resides; Mrs. A. D. Whittier, and Mrs. J. M. Grant, Mrs. Carne had a succession of touching proofs of the esteem in which she is held by the memberships of numerous organizations with which she has had affiliation at one time or another, as well as from the more intimate friends above referred to. Among the societies which sent flowers were the Women's Canadian Club, the Municipal Chapter, I.O.D.E., the Women's Auxiliary of the Jubilee Hospital, the Sewing Auxiliary of the Jubilee Hospital (which also sent a handsome birthday cake), and two Rebekah lodges, I.O.O.F. From the local branch of the order, of which she has been a member for the last sixty years, she received an address of congratulation as well as flowers, and Nanaimo (Miriam) Lodge, also sent flowers. The Metropolitan Church Board sent a lovely basket of roses, and the Aged Women's Home committee, roses and hyacinth.

Among those who telegraphed their greetings were Reeve E. C. Hayward, of Oak Bay, who is now at Harrison Hot Springs. Letters and telegrams of congratulation arrived during the day, also from Mrs. Carne's son, Mr. Fred Carne, who is now living in Berkeley, California.

UNIMPAIRED MEMORY

Despite her venerable years and her fragile appearance, Mrs. Carne's memory is quite unimpaired, and she showed no hesitation whatever in recognizing any one of her scores of callers.

Mrs. Carne was born in Cornwall. As Miss Harriet Richards she came in her teens to New York en route for Sault Ste. Marie, where she married Mr. Carne, who was engaged in mining. They lived there for two years, and it was there that her two eldest children were born. When Mr. Carne came out to California to seek fortune, Mrs. Carne returned to England for a visit. The intervention of the Civil War prevented her joining him for six years, and it was in October, 1864, that she and her little family sailed for Esquimalt to join Mr. Carne, who in the meantime had been in the Cariboo.

FIRST VICTORIA HOME

They lived at the old Victoria Hotel, opposite where the Postoffice now stands. In 1865 they bought their first home, a house on the corner of School and Fort Streets, the property of Mr. J. A. Sayward's mother. Mrs. Carne and Mrs. David Spencer are the oldest surviving members of the First Methodist Church. Mrs. Carne has been a member of the Methodist, now the Metropolitan United Church, for sixty-six years.

Mrs. Carne was one of the charter members of the committee of the Aged Women's Home, being associated with Mrs. Goodacre and Mrs. I. A. Gould in starting it.

Mrs. Carne has four of her six children living, also six grandchildren and six great-grandchildren.

NOTICE

We have a number of Unclaimed Parcels that have been stored by us for over twelve months. Claimants applying at our Main Office, 947 North Park Street, will receive same upon giving satisfactory identification and paying the laundry charges.

Any of such parcels not claimed on or before March 7 will be distributed to charitable organizations.

NEW METHOD LAUNDRIES, LIMTED

Ends Hundredth Year

Mrs. Harriet Carne, Victoria's Oldest Resident, Who Yesterday Entered the Ranks of the Centenarians.

Clubs and Societies

Sewing Circle

The Crofton Ladies' Sewing Circle held another of its delightful card parties on Tuesday evening. There was a very good attendance, there being nine tables of five hundred in play. The following are the prize-winners: Ladies, first, Mrs. E. C. Hawkins; consolation, Miss Woolaston; gentlemen, first, Mr. E. C. Hawkins; consolation, Mr. A. Porter. Among those present were Mr. and Mrs. Highmoor, Mr. and Mrs. E. C. Hawkins, Mr. and Mrs. Simmons, Mr. and Mrs. Patterson, Miss Foster, Mr. L. P. Foster, Mr. and Mrs. Robinson, Mr. and Mrs. Uppgarde, Mr. and Mrs. Talbot, Mrs. Dyke, Miss Peggy Dyke, Miss Woollaston, Mrs. Murray, Mrs. McInnes, Mrs. R. B. Waldon, Miss Dwyer, Mr. W. J. Porter, Miss Jessie MacDonald, Mr. A. Porter, Mr. Hammond, Mr. Coles, Miss Oulette, Mr. Oulette, Mr. Watts, Mrs. Elliot, Mr. R. Ellot, Mr. Ferguson, Mr. Mouat, Mr. Jack Van Louven and Mr. F. Porter.

Royal Bride Chapter

Officers for the ensuing year were elected at the annual meeting of the Royal Bride Chapter, I.O.D.E., held at headquarters in the Union Building yesterday, the regent chosen being Mrs. Sidney Wood; the secretary, Miss Evelyn Bonavia; the treasurer, Miss Audrey Wood, and the standard bearer, Miss Evelyn Harper. The chapter reported eleven new members during the year and a balance of $28.65 on the year's operations. Its members assisted at the Alexandra Rose Day tag and that held by the Navy League. They also attended the consecration of the naval ensign given to the Boys' Naval Brigade. Donations made during the year included a congoleum rug given to the petty officers' mess of the Rainbow Sea Cadets and a subscription to the Lady Willingdon fund. A bridge tea has been planned for next month.

Typographical Union W.A.

Mr. and Mrs. A. E. Johnson, Mr. and Mrs. J. A. Skellern, Mr. and Mrs. J. D. Davidson and Mrs. W. E. Skett will leave today for Vancouver to attend the annual banquet of the Woman's Auxiliary to the Typographical Union and will remain on the Mainland over the week-end.

Daughters of St. George

There was a good attendance of Daughters of St. George, Princess Patricia Lodge, at a silver tea held yesterday at the home of Sister Restall, 727 Herald Street. The birthday banquet will be held in the lodgeroom on March 6.

Hollywood L.A.

The Ladies' Aid of the Hollywood Presbyterian Sunday school will meet on Thursday, March 5, at the home of Mrs. J. Kyle, 242 Wildwood Avenue.

W.B.A. Review

The regular meeting of the W.B.A., Review No. 1, will be held in the K. of C. Hall Monday evening at 8 o'clock.

For St. David's Day

The Ladies' Auxiliary of the Cumberland and district Welsh Society met at the home of Mrs. T. McMillan, West Cumberland, on Wednesday evening, when plans were completed for the celebration of St. David's Day. Those present were Mesdames F. Covert, D. Morgan, A. C. Jones, D. Pryce, E. Williams, S. Davis, H. Jackson, J. Hill, W. Davis, W. Warren, S. Rees, J. Bond, J. Lewis, J. Ellis, M. Brown, B. Tarr and T. McMillan.

HUNT CLUB MEETS

The Victoria Hunt and Riding Club will meet this afternoon at 2:45 at the Willows.

Women's Institutes of Vancouver Island

METCHOSIN

The Happy Valleyq and Luxton Women's Institute will hold its monthly meeting on Thursday afternoon, March 5, at 2 o'clock sharp. Mrs. Simmons, of Langford, and pupils will give a demonstration on the new method of teaching music. Parents and children are asked to be present at 2:45 o'clock, who wish to see this demonstration. Refreshments will be served by the ladies of the institute.

ROYAL OAK

There were ten tables in play at the fortnightly card party held on Thursday evening in the Royal Oak Hall, under the auspices of the Royal Oak Women's Institute. Mrs. Carlss was convener, and the following ladies were hostesses for the evening: Mrs. Carlss, Mrs. Comley, Mrs. Coffee and Mrs. Smith. The prize winners were: First lady, Mrs. Mezgar; first gentleman, Mr. Mezgar; second lady, Mrs. J. Reid; second gentleman, Mr. Pettit; third lady, Mrs. Grieve; third gentleman, R. Oldfield. The next card party will be held on March 12, at which Mrs. Coton, Mrs. Creed, Mrs. Gilroy and Mrs. Grieve will be hostesses. The next meeting of the institute wil be held on March 12 at the home of Mrs. Beals, Haliburton Road.

COWICHAN

Cowichan Women's Institute held a most successful cooked food sale at Kirkham's store. Arrangements were made by Mrs. J. N. O'Neill, assisted by Mrs. F. B. Carberry, Mrs. M. E. Bradley and other members.

LAKE HILL

The monthly meeting of the Lake Hill Women's Institute will be held next Tuesday in the institute room, Community Hall, at Lodge and Quadra Streets, at 2:30 o'clock.

Engagements

HOLROYD—TYRE

Mrs. J. Tyre, 628 Cornwall Street, announces the engagement of her eldest daughter, Nellie Anderson, to Harold Holroyd, youngest son of the late Mr. and Mrs. R. E. Holroyd, of Isle of Man. The wedding will take place shortly.

THEOSOPHICAL SOCIETY

The Victoria Independent Theosophical Society will hold a public meeting in the Jones Building, Fort Street, on Monday evening at 8 o'clock, when the subject of "The Death Penalty" will be presented and discussed.

Island Social Notes

Chemainus

Mr. and Mrs. Len Pierce, former residents of Chemainus, and now living in North Vancouver, were recently visiting friends in Chemainus, motoring up from Victoria with their little girl and with relatives with whom they are staying in the capital.

Mrs. C. Symes, accompanied by her daughter, has returned to her home in Chemainus after visiting relatives in Crofton.

Miss Dorothy Fraser was a recent visitor in Victoria.

Scoutmaster J. Gard, and Scoutmaster S. Oshida were recent visitors in Victoria, where they attended the dinner at the James Bay Hotel on the occasion of the Chief Scout's birthday.

Miss Carrie Grey, a former resident of Chemainus, is the guest of Miss M. McGladry.

Mr. L. Humphrey was a recent visitor in Victoria.

The morning and afternoon services in the Calvary Baptist Church were taken by Mr. Stade, of Vancouver. Mr. Stade was the guest of Rev. E. M. and Mrs. Cook.

Ucluelet—Long Beach

Messrs. Harold and Kenneth Baird have returned after a trip to Nootka and way points.

Stone Brothers, of Port Alberni, were in Ucluelet last week on business.

Mr. B. Matterson was a visitor in Ucluelet recently, en route from Vancouver to Tofino.

Drs. King and Richardson left last week for Bamfield and from there will visit Nootka before returning to Vancouver.

Peter Hillier and Jack Kampe have returned from Quatsino, where they have been for a week.

Mr. Clark, who has been road foreman on the Tofino-Long Beach relief work for the past few months, will return to Port Alberni shortly.

Captain George Hillier has returned to the Kennedy Lake Hatchery after being the guest of Mr. and Mrs. F. Garrard in Tofino for the past week.

Lake Cowichan

After visiting friends here, Mr. Barker has returned to his duties as purser on the Princess Charlotte.

Mrs. Jack Smith and her baby daughter have left to spend a week in Victoria visiting relatives.

Mr. T. H. Maynard has been visiting in Victoria.

Mr. and Mrs. W. H. Bayliss have returned from Vancouver, where they have been visiting for the past few days.

After spending the past four months in Victoria and Seattle, Mrs. E. Keast has returned to her home on the Cowichan River.

Mr. Arthur Lockwood has had as his guest his daughter, Mrs. Ackers, of Victoria.

Mrs. Dubbins and her two boys have rented Mrs. Keast's cottage and will make their home here for the next few months.

On Tuesday afternoon, Miss Louise Marboeuf entertained the Junior Bridge Club, when Mrs. Fred Swanson won the first prize.

Cumberland

Mrs. W. Newman was an informal bridge hostess on Wednesday evening at her home on Allen Avenue, three tables being in play. Mrs. Littler was the winner of the first prize and Mrs. R. Toman, the second. After refreshments had been served by the hostess, tea-cup reading proved to be very entertaining and amusing. Those present were: Mesdames C. Whyte, J. Lockner, J. Frew, Reed, R. Toman, R. Littler, W. Newman, the Misses Winnie Calnan, M. Lockner, I. Frew and Messrs. W. Newman and C. Newman.

A jolly party was held on Wednesday night by members of the board of management of Cumberland General Hospital Association and a few friends, when Mr. William Eadie, who has been the honorary auditor of the association for the past few years, was honored, being presented with a handsome set of golf sticks.

Mr. Alf Davies, of the Imperial Tobacco Company, was a visitor to Cumberland during the week, leaving for Nanaimo on Friday morning.

There was an exceptionally large crowd at the free dance held in T. Nakanishi's new store on Wednesday night, with the Merry Makers' Orchestra playing the latest dance numbers. Mr. Nakanishi has had built for him an up-to-date store on Dunsmuir Avenue, and will move over his stock from the old store, at the corner of First Street and Dunsmuir Avenue, as early as possible. The new building was erected by McLeod & Maxwell, local builders, and is on the site of the old Kelly Scott Cafe, which was destroyed a few years ago by fire.

Mrs. William Eadie entertained on Wednesday evening from 6 to 9 o'clock at a delightful children's party, in honor of her daughter, June, who celebrated her ninth birthday. The little guests had a wonderful time, taking part in various amusing games and contests. Prizes were awarded Elizabeth Conn and Doris Brown for musical arms; Elizabeth Conn for the guessing contest, and Margaret Shortt the peanut hunt. Pink and mauve decorations were used to advantage in a pretty color scheme. The table, complete with place cards and favors, was centred with a beautiful birthday cake gaily decorated and alight with nine candles. Daintily filled baskets were given each little guest. June was the recipient of many remembrances. Misses Muriel and Margaret Shortt helped the hostess in caring for the needs of the little ones. Invited guests were Gladys Brown, Dot Brown, Muriel Maxwell, Betty Cope, Betty Shortt, Alfreda Sommerville, Elizabeth Conn, Gladys Wood, Linda Cavellero, Doris Brown, Helen Robertson, Margaret Shortt, Muriel Shortt, June and Robin Eadie.

Mrs. W. T. Turnbull, Maryport Avenue, was hostess on Wednesday evening, two tables of bridge being in play. The prize for the highest score of the evening went to Mrs. H. Bryan. Those present were Mesdames A. B. Clinton, J. Conway, J. J. McCreadie, W. Kelly, J. Shortt, H. Bryan, T. H. Mumford, W. H. Cope and Turnbull.

Metchosin

Mrs. J. Lowe, of Victoria, and Mrs. Madders, of "Glenacre," Glen Lake, were hostesses at a very delightful bridge party. There were five tables, also music and a yo-yo competition, which caused great amusement. The winners were Mrs. W. Heath, Mrs. Oliver, Mr. Heath, Mr. Welch and Esther Hutchison.

Interesting Lecture

NANAIMO, Feb. 27.—The Nanaimo Business and Professional Women's Club listened to a very interesting lecture last evening by ex-Judge Helen Gregory McGill, on "Laws Pertaining to Women and Children." A hearty vote of thanks was given to Mrs. McGill in conclusion.

On March 12 the club is arranging a social session, and on March 26 Miss Watson will address the club.

GARDEN CITY BANQUET

The mother and daughter banquet was held at the Garden City United Church on Friday evening. A fine programme was given under the management of Mrs. Matheson and Mrs. W. A. Brown. It was opened by a hymn, followed by a few remarks by Mrs. Matheson. The following took part in the programme: Doreen Briggs, Jean Scott, Dolly and Kathleen Ward, Gladys Reid, Zoraida Gill, Grace Brown, Hilda Brown, May White, Muriel Rudd, Ada Matheson and Lilian Reid. After the programme, the mothers were waited on by their daughters in the dining-room. During the supper, Mrs. Perry, who was the guest of honor, gave an interesting speech, followed by another interesting speech by Mrs. McKillop.

JUDGE HITS FOOTBALL

French Rugby enthusiasts fear that football will have a serious setback as the result of the recent decision of the Paris court in a case in which a parent claimed damages against the principal of a school because his boy hurt his foot playing Rugby during a recess. The judge held the principal responsible and awarded damages. He added that he considered Rugby a violent and dangerous exercise which should not be practised during recreation periods except on proper grounds and with the express consent of parents.

MOTHER'S ANGELS

WILLIE WILLIS
By Robert Quillen

"I didn't mean to be impolite to old Mrs. Brown. I just asked her if she ever heard Moses make a speech."

LITTLE SISTER
By Ruby Holland

"It won't matter if Willie does make 'stakes in school now 'cause he's got a 'razer in his pocket."

HOME FURNITURE COMPANY
"BUILT ON QUALITY—GROWING ON SERVICE"
F. W. BARTHOLOMEW
825 Fort Street Phone E 9921

Sporty Tweed Coats, $12.50
HERMAN'S Limited
735 YATES STREET
Fine Apparel for Women

TWO-FOR-ONE SALE
THE Fashion BOOTERY
Formerly Ladies' Sample Shoe Shop
743 Yates Street Phone G 4422

PIGGLY WIGGLY
Money Saved is Money Earned

Empire 0512
Dorothy M. Winder
633 Fort St. Ladies' Ready-to-Wear

The Last Day at This Reduction
Firth Brothers' Permanent Wave
No Kink No Frizz Natural Soft Waves
$4.50 FULL HEAD
FIRTH BROTHERS
709 Fort Street
"Above the Average Operators"

Victor Record Hits

Lady, Play Your Mandolin
Havana Novelty
Rumba Fox Trot Orchestra 22597

Just a Gigolo
Lou Reichman and His Orchestra
Fox Trot 22604

It Must Be Love
Lou Arnheim and His Orchestra
Fox Trot 22603

Lonesome Lover
Bert Lown and His Orchestra
Fox Trot 22602

Lennington Shewell
Tenor 22552

At Any Victor Dealer
VICTOR TALKING MACHINE COMPANY OF CANADA, LIMITED
HIS MASTER'S VOICE

A Real Saving in SHIPPING COSTS

SCHEDULE
Up-Island
Happy Valley, Metchosin and Lansford, 8 A.M.
Duncan, 10 A.M. and 2:30 P.M. (Saturdays, 1:30 P.M.)
Cowichan Lake, 8:30 A.M.
Chemainus, Nanaimo, Courtenay and Cumberland, 10 A.M.
Salt Spring Island
Leaves Victoria 2:15 P.M.
Leaves Salt Spring Island 8:15 A.M.

True economy, in actual money, in time and worry, is found in our scheduled service. Phone us and we will give full particulars. No matter what size, we can handle your load.

Island Freight Service Limited
1901 Government Street Phone G 8188
Duncan, Phone 44 Nanaimo, Phone 1191
Courtenay, Phone 178
Salt Spring, Phone 23T (Toynbee Garage)

A Month-End Special of . . .
Coats and Dresses
At Less Than Cost

These specials go on sale at 9 a.m. today
A good selection of Raincoats, Suede Golf Coats and many odd coats in the season's popular shades to be cleared at one price. Values to $29.50. Marked for quick selling to..... $13.95

Values to $22.50 are offered in this group
In this special group we have smart Canton Dresses in many attractive shades; Travel Tweeds, a few Knitted Suits and other oddments. Exceptional value at.... $9.95

Specials that will interest the bargain seeker
Silk Kimonos, Hawico Sweaters, a few of this season's Evening Gowns, Embroidered Linen Blazers and other values to $19.50. All grouped together for our month-end specials $5.50

Afternoon Frocks at Less Than Half Price
Madame Watts
Phone E 2314 619 Fort Street

Social and Personal

Personals, Parties Visitors

Cabaret at Empress

The cabaret arranged at the Empress Hotel tonight promises to be a brilliant success, and will bring to a climax the social functions given during the week in honor of the visiting players in the Empress midwinter golf tournament. Over four hundred reservations have already been made, and dancing will take place in the ballroom and Tudor grill. In one no-host party will be Brigadier and Mrs. J. Sutherland Brown, Mr. and Mrs. K. C. Allen, Mr. and Mrs. L. C. Boyd, Mr. and Mrs. R. H. B. Ker, Mr. and Mrs. B. R. Ker, Mr. and Mrs. D. L. Gillespie, Mr. and Mrs. J. W. Spencer, Mr. and Mrs. J. W. Benning, Mr. and Mrs. J. H. McLoughlin, Mr. and Mrs. A. T. Goward, Mr. and Mrs. A. G. Bolton, Mr. and Mrs. Carew Martin, Mr. and Mrs. R. Guthrie, Dr. and Mrs. A. Fraser, Miss Bidwell, Miss Spencer, Miss Mowbray, Miss Inez Ker, Mr. H. F. Mathews, Dr. G. Hall and several others. The Hunt Club has also reserved a table, and in the party will be Mrs. Homer Dixon, Mr. and Mrs. McAnally, Mr. and Mrs. W. J. MacAllan, Mr. and Mrs. T. H. Burns, Lieut.-Commander and Mrs. D. St. G. Lindsay, Major and Mrs. A. Swinton, Mrs. Humphrey Baynes, Misses Mary Hunter, Rowena Horsey, Margot Homer Dixon, Justa McKenna, Elaine and Margaret Gallíher and Messrs. Vincent McKenna, George Paulin, W. Barrett, W. Lambert, M. Humber, Harold Williams, P. Rogers and P. Burns, of Vancouver, C. Walker and Ned Ash.

* * *

Surprise Party

A delightful surprise party was given by Mr. and Mrs. Percy Mackereth, Bethune Street, on Saturday evening in honor of Miss M. Reece, the occasion being her twenty-first birthday. The members of the Douglas Street Baptist Young People's Society presented her with a silver bracelet. The invited guests included Rev. Mr. and Mrs. McKinnon, Mr. and Mrs. Percy Mackereth, Nettie Reece, Dorothy Reece, Lilian Corbett, Mildred Dixon, Alva Moore, Margaret Ralph, Margaret McKinnon, Mary Crowe, Mildred Beal, Alice Russell, May Pendray, Betty Barlowe, Bill Tyson, Frank Cooper, Cyril Moore, Harry and Dave Tyson, Tom Cooper and Stanley Ralph.

* * *

Entertains at Bridge

Miss Florence Whitney, Victoria Avenue entertained at bridge recently in honor of her sister-in-law, Mrs. Brock Whitney, of San Francisco. Three tables of bridge were in play during the afternoon and a number of additional guests came in at the tea hour. Spring flowers were used throughout the rooms, and the tea table, presided over by Mrs. Peter Bell and Miss Gertrude Hill, was prettily decorated with daffodils. Miss Eleanor Dinsdale and Miss Wilma Henderson assisted Miss Whitney in serving.

* * *

Reception Tea

Mrs. Harold Moore held a reception tea yesterday afternoon at her home, on the corner of Ross and St. Charles Streets. At the tea hour she was assisted by Mrs. J. M. Fowler, Mrs. H. Rive, Mrs. Harry Beach, Mrs. J. Scott and Miss Elaine Ross, who presided at the tea table which was centred with freesias and daffodils. Mrs. S. Moore, Mrs. R. Whittington and the Misses Eunice McDonald, Agnes Brown, Gladys Walker and "Pinkie" Grubb assisted in serving.

* * *

At Glenshiel Hotel

Mrs. A. E. Pallister, of London, England; Mrs. Greville Jack, of Vancouver; Mrs. Emmerton, of Penticton; Mr. and Mrs. Lancaster, of Shanghai, and Mr. and Mrs. Rae, of Vancouver, are among the latest arrivals at the Glenshiel Hotel.

* * *

Returning to Canada

Mr. and Mrs. Paul Koop, of Summerland, who have been traveling in Europe during the Winter months, sailed from Havre on February 9, and will arrive on the Coast shortly.

* * *

Returns Up-Island

Mrs. Frank L. Reynolds, of Nanaimo, who was a visitor in the city for a short time and attended the meeting of the Provincial Council of Women, has returned to her home Up-Island.

* * *

Returns to Seattle

Miss Bernadette McKinnon, who has been visiting several days in the city as the guest of Mrs. R. E. Webb, Stannard Avenue, has returned to her home in Seattle.

* * *

Return to Vancouver

Mrs. J. D. MacLachlan and Mrs. A. C. Bagley, of Vancouver, who were visitors in the city for some time, have returned to their homes on the Mainland.

* * *

To Attend Wedding

Mrs. A. Spaven and her youngest daughter, Agnes, will leave this morning for Vancouver to attend the wedding of Miss Carrie Best.

* * *

From Vancouver

Miss Margaret Clark, of Vancouver, is a visitor in the city for several days.

* * *

Here From Seattle

Mrs. J. S. Floyd, of Seattle, is spending a few days with her sister, Mrs. H. F. Hewett, Davie Street.

* * *

In Seattle

Miss Joan Proctor left for Seattle yesterday to spend the week-end with friends.

V.I. Coach Lines Club Holds Monthly Dance

The Vancouver Island Coach Lines Recreation Club held its monthly dance at the K. of P. Hall last night, with about 150 couples in attendance. The hall was gaily decorated in the coach lines colors. The chief feature of the evening was the yo-yo dance, which provided a great deal of excitement for the guests. Supper was served at midnight by Mrs. A. G. Manson, convener, and an able committee, consisting of Mrs. Lord, Mrs. Walton, Mrs. Wilkinson, Mrs. Willoughby and Mrs. Dawkins. A. G. Manson acted as master of ceremonies, and was assisted by A. E. Williams and G. Walton.

PILOT'S WIDOW RETURNS SOUTH

Courage of Mrs. "Paddy" Burke Is Undaunted by Aerial Tragedy

VANCOUVER, Feb. 27.—Long, weary days of suspense, hope, despair, conjecture—vigil of women whose men fly in the North—have left their mark on Mrs. "Paddy" Burke, wife of the pilot who died of exposure and starvation on the Liard River this Fall after a forced landing; but the trial of the long days of waiting in Atlin has not daunted her courage.

With her children, Margaret, ("Peggy"), aged twelve, and Brian, aged two, she arrived in Vancouver this morning, on Ss. Princess Norah, and is staying with her sister, Mrs. M. Moody.

"First of all, I am not going to Ireland," declared Mrs. Burke.

WILL STAY IN VANCOUVER

"I don't know how that story started—like a lot of others, I suppose, out of nothing. I am going to stay in Vancouver, where I have to make my living and support my children."

This is the spirit in which Mrs. Burke faces the world. She would rather talk of the future. Her plans and hopes, than of the sad past with its tragedy—and perhaps recriminations.

"Like all the other people in the North, I feel that action might have been taken sooner," said Mrs. Burke.

"There was never any question in our minds that Paddy had crashed. It was just a question of getting out. Perhaps, if Sam Clerf had arrived—he was a great friend of ours—perhaps, if—but what's the use of talking about it now?"

PRAISES NORTHERNERS

"Through it all shines the generosity, kindness and sympathy of the people in the North. In Atlin, Carcross—everywhere—they could not do enough for us. I shall never forget them. I feel they did it in the memory of "Paddy." He was tremendously popular all over the country."

Not only people of the North showed their sympathy for Mrs. Burke; letters and telegrams reached her from all parts of the continent.

On her way to Vancouver Mrs. Burke and her children flew from Atlin to Carcross in the machine piloted by R. I. Van Der Byl. This saved her the alternative of an arduous trip over the trail or waiting until late Spring.

Girl Guide Notes

On Wednesday, Mrs. Kinloch, of Shawnigan Lake, divisional commissioner Girl Guides, visited the Guides at Chemainus. The Guides and Guide committee, with Mrs. C. D. B. Ross and Mrs. R. B. Waldon, former captains in the company, and Mrs. Kinloch, met in the reading room of the recreation hall, and the afternoon was spent in ambulance work, bandaging, etc., by the different patrols, the results being as follows: First, Daffodils; second, Violets; third, Lilies.

Team games were greatly enjoyed, in the bag contest the Violets coming in first and the Daffodils second. Mrs. Kinloch gave a delightfully entertaining and helpful talk on Guiding, with much good advice to the girls. This was followed by a sing-song in which all took part. Members of the committee present were as follows: Mrs. H. E. Knight, Mrs. C. D. B. Ross, Mrs. R. B. Waldon, Mrs. English, Miss I. Vye, Miss E. White, Miss Bailey.

Annual Seed Sale

The Scattered Circle, King's Daughters, held its annual seed sale in the Oddfellow's Hall on Tuesday afternoon. Mrs. F. S. Leather and Mrs. A. Leakey were in charge of the seed stall; Mrs. B. A. Rice, Mrs. W. E. Blythe and Miss B. M. Hall, cooked food; Miss M. E. Wilson, tea. Mrs. G. H. Townend and Mrs. J. B. Anderson tied in guessing the weight of the cake donated by Miss Hall. Miss Nell Blythe, who was in charge of the guessing, divided the cake between these two ladies. A pleasing programme was arranged by Mrs. C. F. Davie. Songs were given by Mrs. Davie and Mrs. F. X. Russell. Several selections were given by a musical trio, Mrs. W. Morten, cello; Miss Anna Kier, violin; Mrs. E. W. Neel, piano. The trio accompanied the soloists. Mrs. Robertson gave a violin solo, accompanied by Mrs. H. W. Dickie. The table receipts were $73, a substantial increase over last year.

Kitty McKay

By NINA WILCOX PUTNAM

The girl friend says that fame seems to consist of flashlight, spotlight and douselight.

Tea and Musicale

NANAIMO, Feb. 27.—A huge success was the tea and musicale held at the home of Mrs. Cunliffe, Stewart Avenue, yesterday, under the auspices of the Hospital Women's Auxiliary.

Mrs. Cunliffe, assisted by Mrs. Nichols, the president of the Auxiliary, received the many guests.

The drawing room and reception hall were decorated with daffodils, tulips and golden chrysanthemums, with pink and blue tapers; while in the dining room the tea table was lovely with its cloth of Cluny lace and Madeira linen, centred with golden tulips in silver settings with tapers to match.

The general conveners were Mrs. Van Houten and Mrs. Galbraith. At the urns were Mrs. Drysdale and Mrs. G. A. B. Hall, followed by Mrs. W. W. Lewis and Mrs. Frank McCarthy. Serving were Mrs. A. Wilson, Mrs. Campbell Dew, Mrs. A. Manson, Mrs. Pulling, Ella Dobeson, Mrs. Hoggan and Mrs. Bearce.

The home cooking stall was convened by Mesdames Ormond, Carnelly and Weigle. A drawing was held, Mrs. H. Wilson being the winner. A drawing convened by Mrs. Hope for a cushion donated by Mrs. Nichols, was won by Mrs. W. A. Wood. A candy stall convened by Mrs. Eakin and assisted by Mrs. J. Kneen also held a drawing, in which Dorothy Trawford won the basket of candy.

A programme which was greatly enjoyed was contributed to by Mrs. Ross Lane, piano solo; Mrs. William Brown and Lilias MacDonald, vocal solos, and Miss Dulcie Odgers, recitations.

Mrs. R. T. Wilson was the accompanist, and Mrs. R. H. Turner was cashier.

Old-Time Dance

An "old-time" dance, arranged by Vimy Social Club, was held at Vimy Hall on Thursday evening. Music was supplied by Robinson's orchestra. Mr. Robert Evans was master of ceremonies; Mrs. R. Evans was in charge of the supper and Mr. N. C. Evans was at the door.

VETERANS ENJOY ENTERTAINMENT

Victoria Lodge I.O.O.F. Furnishes Programme at Aged Men's Home

Victoria Lodge, No. 1, I.O.O.F., sent a company of entertainers to the Aged Men's Home on Thursday evening to put on a programme for the gratification of the inmates. Under the chairmanship of Fred Landsberg a select programme was rendered, consisting of orchestral selections, vocal solos by Joe Dobie and E. F. Kilsby, an inmate of the Home; harmonica selections by E. Edgley, a cornet solo by Ernest Rance and a violin solo by J. Holyoak.

Community songs were led by Jack Dobie and were heartily supported by the Old Men's chorus. Mayor Anscomb, who, with Alderman James Adam and Trustee J. S. MacMillan, was among the visiting guests, expressed his pleasure at the recovery of Fred Landsberg from a recent indisposition and escape from hospital. Mr. MacMillan, N.G. of Victoria Lodge, assured the inmates of the pleasure it gave the company to entertain the Home inmates and assured them of future visits. Alderman Adam thanked the Odd Fellows on behalf of the inmates and management of the Home.

One of the features of the programme was an exhibition of legerdemain by Professor Carli, a youthful graduate from the Victoria College of Magicians, who was supplemented by Frank Merrifield in the same art. A clever exhibition of yo-yo possibilities was given by J. Baker. "Auld Lang Syne" and the National Anthem closed the evening.

Safe Speedy Relief from NEURITIS
Poisons along nerve courses are what cause you such pain. This is corrected by T-R-C's Templeton's Rheumatic Capsules
50c and $1 at all druggists

JAMES BAY HOTEL
Very moderate residential rates by week or month.

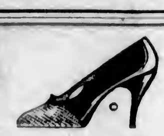
Special
Smart Pumps
Reduced to
$5.90
Special
Smart Ties
Reduced to
$5.90
Special
Smart Straps
Reduced to
$5.90
Decidedly it will pay you to view these month-end specials today! (Incomplete lines.)
Cathcart's
1208 Douglas Street
Phone G 6111

Continuous Clarification System Used
Pantorium Dye Works of Canada, Limited
Fort and Quadra
Empire 7155
Try the Valeteria Service — There's None Better

Buckler's 3 B's
Home-Made 25c Nut and Date Loaf
Contains the Ingredients That
Builds Bonny Bairns
Phone the Bakery, Garden 5841, for Name of Nearest Store That Sells It

Homes Furnished On Easy Terms
STANDARD FURNITURE
719 Yates Street

Canadian Pacific Empress Hotel Victoria
Cabaret Supper Dance
Special Cabaret entertainment will be a feature of the Saturday night Supper Dance to be held in the Tudor Grill this evening.
Reservations are now closed for the annual Midwinter Golf Tournament dance which is being held in the main ballroom.
EMPRESS HOTEL

B. M. CLARKE, LIMITED, 711 YATES STREET
LOVELY LINGERIE FOR LESS
BEAUTIFUL STOCKINGS THAT WEAR
EVERY GARMENT PERFECT
EVERY PAIR A PERFECT PAIR

VALUES that make this the GREATEST SALE OF LINGERIE We Have Ever Attempted

SALE OPENS AT 9 A.M. TODAY

EVERY ARTICLE in this smart, up-to-the-minute stock of high-grade Canadian-made Lingerie has been
Drastically Reduced
To Offset a Backward Season
THERE ARE NO EXCEPTIONS. One-quarter to one-third and more has been taken off our well-known low prices.

You Know These Makes Are Good
WATSON STANFIELD'S
MOODIES SERVUS
MAYBELLE BEAUNIT
GRIFFIN LOCKNIT
Every One of These Famous Brands Included in This Sale

Novelty Pyjamas
In stunning modernistic designs and vivid color combinations. You will be delighted when you see what a remarkable value this is.
Regular $1.95 Now $1.39

BLOOMERS
Less Than Half Price
50 Only, Stanfield and Dunning Makes Formerly $1.95 and $2.50
Exceptionally fine knit, heavy quality, made from the very best rayon yarn obtainable.
Now 95c
An Outstanding Value

Gowns! Pyjamas!
This is unbelievable, but it is the truth! We are selling these for only 79c
And They're Good

These Were Regular $1.50
COMBINATIONS
Heavy Quality Brassiere-Top Combinations, and they are cut to fit properly.
TEDDIES
You will like them. Daintily styled, beautifully lace trimmed.
SLIPS
Heavy quality; Shadowproof; opera top and built-up shoulder styles.
Remember Our Price Was $1.50 Now 95c

1,000 Regular 95c
Bloomers Bobettes and Panties
35 Dainty, Stylish Patterns
And
They Will Wear!
Formerly Our LEADER at 95¢
Now
69c

For the Early Shopper
35 Only, Vest and Bloomer Sets
While They Last 69c a Set

These Sets Are Beautiful
Stanfield's famous quality—developed in the very latest styles. These were an exceptionally wonderful value at $1.95.
—Also—
The new style snug-fitting Brassiere-Top Vest and Bloomer Set—daintily lace trimmed.
Our Regular Price Was $1.95. Now $1.49

High Style at a Price
Stanfield's French Panties, Novasilk quality, in the daintiest, smartest and most up-to-the-minute styles.
Regular $1.50 95c

PYJAMAS
2-Piece and 3-Piece
LOUNGING and TRAVEL Pyjamas in smart color contrasts and delightful new styles—some are tuck-ins—some have the wide "gob" trousers—also, for the more conservative, there are dainty styled Pyjamas in pastel shades.
Regular $2.95, Now $1.95
And Some Were Formerly $3.50 and $3.95 Values

Look at These!
It is really a shame the way the prices are cut, but these goods must go.
Superfine Rayon Sets. Regular $2.95 .... $1.95
Griffin Locknit Vests. Regular $1.50 .... 95c
Vests. Regular 95c 59c
Girdles. Regular 75c 49c

ALL LINGERIE
Over $2.95
⅓ Off Regular Prices

AN ADDED ATTRACTION
700 Pairs First Quality Full-Fashioned Pure Silk Hose
Mercury Heavy Service Weight SILK TO TOP Formerly sold at $1.95
Specially Priced for This Sale
$1
Picot Edge Chiffon
Exquisitely fine and sheer, with new French heel.
For Chiffons They Wear Very Well
Every Pair a Perfect Pair

And These!
Also Will Save You Real Money
3-Piece Ensembles. Regular $2.95 .... $1.95
Out-Size Gowns Regular $1.95 .... $1.69
Flared Slips. Regular $1.75 .... $1.49
New Silhouette Petticoats. Regular $1.95 .... $1.49

ALL KIMONOS
⅓ Off Regular Prices

Another Hosiery Feature
Gresham
LONG-WEARING pure silk and Bemberg stockings.
Specially Priced for This Sale 69c

SALE STARTS TODAY
B. M. Clarke Limited
711 YATES STREET

See Our Windows
You will be amazed at the quality and styles we are offering at such
Sensationally Low Prices

THE GRESHAM STOCKING SHOP

Churches and Their World-Wide Work

Should Women Be Elders? Is Query For United Church

Proposed Change in Basis of Union Will Come Before Presbytery of Victoria at Its Spring Meeting on March 10

Whether the constitution of the church should be so amended as to permit women to become members of session and elders of the church is being voted upon during the present year by the 120 presbyteries and 3,000 congregations of the United Church of Canada. This is one of the major matters that will come before the Victoria Presbytery at its Spring meeting here March 10. The congregations must return their decision by the end of the year.

The question comes before the presbyteries and congregations in the form of a remit from the General Council that met in London, Ont., last September. It involves a change in the Basis of Union by substituting for "men" in section 9, A, in the polity division, the words "members in full membership." The motion to remit was made by two women commissioners and supported by a third and was carried by a unanimous vote.

The session, the members of which are termed elders, is a body carried over from the former Presbyterian Church, which has spiritual oversight with the minister of the congregation, including the Sunday school and music in the church. The elders also dispense the bread and wine at the communion service from the hands of the minister to the members. The proposed change differs in this respect from both the Presbyterian practice in Canada, and also of the former Methodist Church, in which the minister only distributed the sacred elements. English Presbyterianism gives women a place on the session, as does the Free Church (continuing) of Scotland, but not the reunited Church of Scotland. Some of the indigenous Presbyterian churches in China have made this departure.

The remit will be presented to the Victoria Presbytery by Rev. O. M. Sanford, who will also report on the General Council, along with Rev. F. W. Anderson, Captain F. R. Wright and H. E. Harper.

THOS. HUMPHRIES RESIGNS OFFICE

Victoria Presbytery Loses Clerk—Rev. Dr. MacBeth Nominated as Moderator Assembly

Resignation of Thomas Humphries after long efficient service as clerk of presbytery, nomination of Rev. Dr. R. G. MacBeth, of Vancouver, for the moderatorial chair of the General Assembly and the reception of encouraging reports of the work among the young people and of the Chinese on the Island, were the main matters of business at the meeting this week of the Victoria Presbytery of the Presbyterian Church in Canada.

A delegation from the W.M.S. presbyterial, consisting of Mrs. La Pointe and Mrs. Cotsford, visited the presbytery and their report for 1930 was presented by Mrs. Cotsford. Increased attendance and interest was noted in connection with the young men's and young women's departments.

Dr. R. J. Douglas, synodical superintendent of missions, gave informative addresses during the sessions, and Rev. D. A. Smith, superintendent of Chinese missions, addressed the presbytery on the Chinese work within its bounds. He reported splendid progress in all departments during 1930.

Financial responsibility was being assumed by the Chinese, he stated, the local congregation having raised for all purposes $2,350, a great increase over the previous year. The Chinese congregation also exceeded the budget allocation. Special mention was made of the Chinese minister, Rev. M. F. Leung, to whose effort much of this fine showing is due.

The presbytery appointed Revs. S. Lundie and A. O. Thomson as ministerial commissioners to the General Assembly, with Rev. T. H. McAllister as alternate.

Two Thousand Men Meet in Big Bible Class in Toronto

YORK Bible Class and its magnetic leader, Denton C. Massey, who has developed it in six years from a membership of eighteen to that of 2,400 young men, meeting in the cathedral-like Metropolitan Church, Toronto, and which has a radio audience of 250,000, will be described in tomorrow's issue.

WILL REVIEW FORTY YEARS

Invitations have been sent out to all those now living in the city and district known to have been connected with the James Bay United Sunday school and church during its forty years of existence. Superintendent F. W. Davey and assistant superintendent Frank Schroeder will welcome the friends at the church session from 11 to 12 o'clock Sunday morning. In the evening Rev. W. R. Brown will speak on "Looking Backward Over Forty Years." The special music for the occasion will include Mrs. John V. Neston and Miss C. Hicks and a violin selection by Justin Gilbert. On Tuesday evening there will be a reunion social to which all the past and present friends of the church are cordially invited.

W. H. Blackaller's subject will be "Who Are the Elect to Whom the Apostle Peter Addressed His Epistle?" on Tuesday, March 3, at 8 o'clock, at the Gordon Block, 739 Yates Street.

Spiritualist Temple
1414 Douglas Street
Sunday, 3 P.M.—Open Discussion
Sunday, 7:30 P.M.—Farewell Address of the Rev. Ada M. Garred, S.W.M.
Subject, "THE PURPOSE OF LIFE"
Circle Announced Later
All Welcome

Spiritual Mission
S.O.E. Hall, 1216 Broad Street
Sunday, at 7:30 P.M., Pastor Mrs. Scott
Will Speak on "Parents of the Last Day"
Spirit Messages After the Address
Tuesday, at 7:30 P.M., Message Meeting at 910 Cook Street
All Are Welcome

DR. A. F. BARTON
at
Progressive Thought Temple
935 Pandora Avenue
Sunday, 7:30 P.M.
"A CHRISTIAN'S ORDEAL"
Monday, 8 P.M.—Health Class
Admission, 25c
Tuesday, 8 P.M.—Health Lecture
"Indigestion"
All Welcome Freewill Offering

UNITY CENTRE
739 Yates Street
Speaker at Both Services
MRS. GORDON GRANT
Subject, 11 A.M.
"PEACE ON EARTH, GOOD-WILL TO MEN"
7.30 P.M., Speaker, Mr. C. Bazett
Subject
"WORDS OF COMFORT"
Sunday School, 11 A.M.
Superintendent, Harold Pratt
Tuesday, 2.45 P.M.—The Rest and Healing Hour
Thursday Evening, at 7.45, the Usual Study Class
Office Hours, 2 to 4
Reading-Room Open 10 A.M.-5 P.M.
Noon Prosperity Service Every Day

CITY TEMPLE
11 A.M.
"... Within Me ..."
Anthem: "Christian: The Morn" (Shelley)
Solos: Miss Muir—S. Clarke
7:30 P.M.
"SOVIETISM IN SASKATCHEWAN"
PAY NO RENT—NO TAXES—NO RATES?
Anthem: "The Radiant Morn" (Woodward)
Solo: "The Holy City" (Adams)
Miss Eileen Bennett Sings
"Just for Today"
(Both Solos by Request)
"Where Religion Cheers"
ROYAL VICTORIA

PASTOR TO TALK ON MILLENNIUM

Rev. J. B. Rowell Will Deal With Queries Regarding Reign of Jesus Christ

On Sunday evening at the Central Baptist Church, Rev. J. B. Rowell will deal with the prophetic picture of the golden age, under the title of "The Millennium, or Man Under the Personal Reign of the Lord Jesus Christ in the Thousand-Year Kingdom." Rev. Mr. Rowell will deal with such questions as: "Can men now be sure that they will reign with Christ?" "What will happen to Satan during the Millennium?" The Lord's Supper will be observed after the evening service and new members received. The morning subject will be "The Exchange of Truth for a Lie," being expositions in the Epistle to the Romans.

The Women's Mission Circle will be held in the church on Tuesday at 3 o'clock, the Bible study class, led by Rev. F. T. Tapscott, on Tuesday at 8, and prayer service on Thursday at 8, when the theme will be "The Baptism of the Holy Spirit—What Is It?"

Daniel to Be Eulogized at St. Andrew's

Tomorrow at St. Andrew's Presbyterian Church the minister, Rev. H. P. S. Luttrell, B.A., will have as his morning subject "The Parable of Excuse," Luke xiv, 16-24, and in the evening, "Daniel, the Young Man Who Had Convictions," Dan. i, 8.

SPIRITUALISM IS ST. JOHN'S TOPIC

Canon Chadwick Will Speak in Morning on "The Great Text of Henry Martyn"

The services at St. John's Church will consist of Holy Communion at 8 o'clock, Morning Prayer at 11 and Evening Prayer at 7:30. In his Lenten series on "Great Texts of Great Men," the rector, Rev. Canon F. A. P. Chadwick, will speak on "The Great Text of Henry Martyn." At the evening service Canon Chadwick will preach on "Spiritualism," answering the question, "Can Christianity have any place for Spiritualism in the light of Bible truth?"

At the organ recital by G. J. Burnett, commencing at 7:10 o'clock, the following numbers will be played: "Behold the Lamb of God," from Handel's "Messiah"; "Communion," by Hollins, and "Prelude," by Chopin. During the service the choir will sing the anthem, "O for a Closer Walk With God," by Foster, in which Miss Moore will sing the soprano solo.

The Sunday school and the A.Y.P.A. Bible class will meet at 9:45 o'clock, and confirmation class at 2:30. On Monday evening the Anglican Young People's Association will entertain the St. Saviour's branch at 8 o'clock in the guild room.

Study of Judas Iscariot by Rev. G. C. F. Pringle

"Sane Banking" will be the theme of Rev. George Pringle's sermon in Centennial Sunday morning, in which he will give a practical exposition of Matthew vi., 19-20. In the evening he will conclude the series of sermons on the Twelve Disciples by a character study of Judas Iscariot. The music will include a solo by Miss Mary Samuelson, and an anthem in the morning, entitled, "Seek Ye the Lord" (Barnby). In the evening two anthems, "Light in Darkness" (Jenkins) with solo by Mrs. Eden, and "Onward, Christian Soldiers" (Shelly) will be given.

Mrs. G. Grant Will Speak on Personal And General Peace

At 11 o'clock, at the Unity Centre, 739 Yates Street, Mrs. Gordon Grant will talk on "Peace in the Individual and in the World." The children will sing "In the Garden." In the evening C. Bazett will give a talk on "Words of Comfort." On Tuesday at 2:45 o'clock at the rest and healing hour there will be a discussion on "How to Control Our Thoughts." On Thursday evening at 7:45, the study class will take up "What Is Your Objective as a Life Purpose."

Social Service Head to Address Normal Students

FOUR lectures will be given by Rev. Dr. Ernest Thomas, of Toronto, to the Normal College students on scientific temperance as related to the department's series of health lessons. Dr. Thomas is secretary of the Social Service Board of the United Church of Canada and has recently given these lectures in the Alberta Normal Schools. The course is scheduled for March 2-5.

Rev. Edwin Moss To Close Work Here Tomorrow

REV. EDWIN MOSS

Tomorrow will be the last Sunday that the rector of St. Saviour's Church, Rev. Edwin Moss, will take the services before leaving to take up the work of his new appointment at Santa Maria, California, in the diocese of Los Angeles. There will be a special celebration of Holy Communion tomorrow at 8 o'clock, when the candidates confirmed a few weeks ago will receive their first communion. The usual choral communion will be held at 11 o'clock and Evensong at 7. There will be a children's service in the schoolroom at 10, instead of the regular classes.

Rev. F. L. Stephenson, former rector of St. Saviour's parish, will assume temporary charge pending the appointment of a vicar. At the congregational meeting presided over by the Bishop of the diocese, it was decided to discontinue the service of Evening Prayer, commencing March 8.

Victoria West United to Hold Reunion Day

Sunday will be a day of very unusual interest at Victoria West United Church. Reunion Day services are planned for morning and evening, when elderly people not usually able to attend will be present. The Sunday school will join in the morning service at which the junior choir with Miss D. Burgess as leader will render "Let Us Go Into the House of the Lord," and Miss Grace Platt will sing "Come Ye Blessed of My Father" (Scott). Rev. O. M. Sanford will give a special message to boys and girls, and will preach on, "At the Beautiful Gate of the Temple."

In the evening the senior choir, under George Guy, will render the Te Deum (Jackson) and Fred Wright will sing "The Lord is My Light" (Alliston). The minister's sermon subject will be "Something to Get and Something to Do." The newly-formed men's club, of which J. Burgess is president, is giving much assistance in arranging these special services.

CHRIST JESUS WILL BE LESSON SERMON CHRISTIAN SCIENCE

The First Church of Christ, Scientist, will have the subject "Christ Jesus" for its lesson sermon on Sunday with the following golden text from Zechariah ix, 9: "Rejoice greatly, O daughter of Zion; shout, O daughter of Jerusalem: behold, thy King cometh unto thee: He is just, and having salvation." Services at 11 and 7:30 o'clock. Wednesday evening service at 8 o'clock includes testimonies of healing.

MINISTERS MEET

Rev. O. M. Sanford will give the address at the monthly meeting of the General Ministerial Association, which will be held at the Y.M.C.A. at 10 o'clock.

TEMPTATION IS DR. SCOTT'S TALK

Metropolitan Brotherhood will Entertain Boys at Father and Son Banquet

"Temptation" will be Dr. Scott's morning theme at Metropolitan. At the evening service he will speak on "Apron Strings." At the morning service the choir will sing Kotschmar's "Rejoice in the Lord," and Miss Norma McComb will sing "His Grace Is Sufficient for Me," by Eberall. The evening anthem will be "Saviour, Thy Dying Love" (Thompson). Miss Kate Frances Ede will sing Bertrand Brown's "Be Not Afraid."

The sacred recital at 4 o'clock under the auspices of the Metropolitan choir will be given by the Arion Club, under the leadership of F. J. Sehl.

On Tuesday at 6:30 o'clock the Brotherhood of Metropolitan will have as their guests the boys of the church at annual father and son banquet. Claude Campbell will speak on "Choosing a Vocation," and other interesting features will be provided by the men and the boys.

Church Briefs

The usual monthly evening meeting for prayer and information about the work of the China Inland Mission will be held in the Y.W.C.A. next Tuesday, March 3, at 8 o'clock.

Rev. Ada M. Garrad, S.W.M., of Calgary, will deliver her farewell address at the Spiritualist Temple, 1414 Douglas Street (St. David's Hall), Sunday, 7:30 p.m. The subject will be "The Purpose of Life." A cordial welcome is extended to all.

"The Vision That Saves" will be the sermon subject of Rev. H. J. Armitage at St. Aiden's United Church on Sunday morning, when the choir will render an inspiring anthem. At the evening service Mr. Armitage's theme will be "Abraham and Lot." Helpful congregational singing and music by the choir.

The services tomorrow at St. Mark's Church, Cloverdale, will be: Holy Communion, 8 o'clock, Holy Communion and sermon at 11, and Evensong at 7. Rev. Major McGhee, rector of St. Alban's, will be the morning preacher, and at Evensong Rev. O. L. Jull will take for his sermon subject, "Worshipping in Truth." Confirmation class will be held in the afternoon at 3 o'clock.

Divine service will be conducted at the Gorge Presbyterian Church, Tillicum Road, tomorrow at 11 o'clock, and at Erskine Presbyterian Church, corner of Harriet and Lurline Roads, at 7. Rev. A. O. Thomson, D.D., will preach on "The Pessimist." Prayer meeting at the Gorge Tuesday and at Erskine Church Thursday, when Dr. Thomson will continue his series of lectures upon "The Great Facts of the Bible."

Rev. F. W. McKinnon will preach at Douglas Street Baptist Church, Cloverdale, in the morning on "The Builders," to be followed by the children's sermonette. In the evening his subject will be "Buried With Christ by Baptism." The Sacrament of the Lord's Supper will be administered after the morning service.

Mrs. Margaret Ol Range, formerly of Victoria, will address the Universal Spiritual Church, 724 Fort Street, at 7:30 o'clock on "Great Lives Old and New," and Mrs. Dick Fansthorpe will sing. Mrs. Ol Range will conduct a public circle Monday at 7:30 o'clock.

Rev. S. Ryall will preach at St. Paul's Garrison Church, Esquimalt, at 7 o'clock. Other services are: Holy Communion, 8 o'clock, and Eucharist and sermon at 10:30, when the rector will preach. On Wednesdays during Lent special services are: Holy Communion at 10 o'clock and Evensong at 7:30, when Rev. A. G. E. Munson gives the address.

In Knox Presbyterian Church, Stanley Avenue, Rev. J. S. Patterson will preach on "The Father and Son Movement," and the choir will render "Come Unto Me," by Gounod. At 7:30 o'clock Mr. Patterson's subject, "The Mountain of the Lord." The choir will sing "Teach Me, O Lord, by Attwood, and a trio, composed of Mrs. Patterson, Mrs. Allan and Mrs. Watson will render "Breathe on Me, Breath of God."

The services at St. Paul's Presbyterian Church, Victoria West, will be conducted by the newly-inducted minister, Rev. G. F. Cox, who will take for his subjects, 11 o'clock, "A Perfect Christian"; 7:30, "What Is Christianity?"

At Wilkinson Road the morning topic will be "Christianizing Society," with a story for the boys and girls about "Two Wheels." In the evening Rev. W. P. McHaffie will give "The Life of Dr. David Livingstone" in picture, song and story. In Garden City the church school will meet at 2 o'clock, public worship will be held at 3 and a service of song at 7:15.

The young people's annual at the Salvation Army Citadel, Broad Street, on "The Life and Times of Charles Haddon Spurgeon," by Percy Wills. Ensign Houghton, of the Vancouver Grace Hospital staff, who went into training for officership from here, will lead the morning and evening services. At the 3 o'clock meeting Adjutant Merrett will present the prizes for attendance at the Sunday school during 1930. There will also be the inauguration of the Chum Brigade, the junior organization of the life-saving scout movement. On Monday night at 7.45 o'clock the young people will give a demonstration in the citadel of music, dialogues, drills and recitations. Sergeant-Major Turton and the teachers will be in charge.

Co-operate in Missions

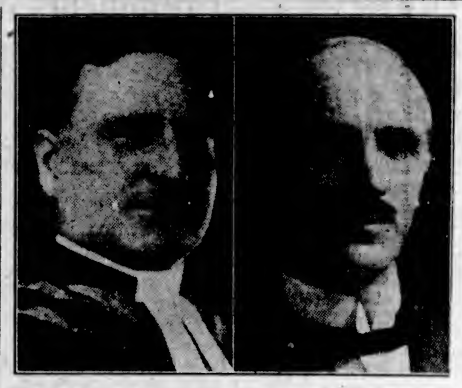

REV. R. B. Cochrane (left), Home Missions secretary, and Rev. Peter Bryce (right), secretary of missionary and maintenance fund, of the United Church of Canada. Forty per cent of the missionary fund is devoted to the national missions of the church, of which Dr. Cochrane has oversight.

DR. W. H. SMITH TO PREACH HERE

Union College Professor to Take Both Services at First United Tomorrow

Tomorrow's preacher at First United Church will be Rev. Dr. W. H. Smith, of Union College, Vancouver, whose subject at the morning service will be "Christ's Leveling Mission," and at the evening, "The Christian's Emphasis in Daily Life." Rev. Bruce G. Gray will take the services at St. John's Church, Vancouver, of which Dr. Smith is the interim moderator since the departure of Rev. P. J. Pilkey for Winnipeg.

Christian Unity To Be Theme of Rev. G. A. Reynolds

Dealing with the great question of world need of unity at the present time, Rev. G. A. Reynolds, pastor of the First Baptist Church, will preach on "Christian Unity" on Sunday morning, taking his text from Psalm cxxxiii, 1. The soloist will be Mrs. Bowden, who will sing Topliff's "Consider the Lilies." Following the service, the Sacrament of the Lord's Supper will be observed, and there will be a reception of new members into the church. In the evening the pastor will preach on "Saving Grace," the text being taken from Ephesians ii, 1.

DR. BARTON WILL TALK ON ORDEAL OF CHRISTIANS

Dr. A. F. Barton will speak at the Progressive Thought Temple, 935 Pandora Avenue, tomorrow at 7:30 o'clock on "A Christian's Ordeal." On Tuesday at 8 o'clock Dr. Barton will give a health lecture on "The Cause and Cure of Indigestion," followed by demonstrations of diagnosing disease from observations of the eyes. On Monday at 8 the health class meets under the personal direction of Dr. Barton. The subject for discussion will be "The Object and Mechanics of Respiration."

LOCAL PASTORS AT FAIRFIELD UNITED

Rev. W. R. Brown, of James Bay, will supply the pulpit of Fairfield Church at the morning service, taking for his subject "The Inside of a Man." In the evening Rev. J. C. Switzer, of Wilkinson Road, will take the services. At the morning service W. H. Jacques will render a solo, with an anthem by the choir, and in the evening Miss Grace Platt will be the soloist.

TEACHERS TO MEET

The Childrens' Leaders Council of Sunday school teachers will hold its first meeting of the year at the Y.W.C.A. on Monday, at 4 p.m. A good programme has been arranged and Easter projects will be discussed. Miss Fountain, of Vancouver, the provincial secretary, will be present, and discuss junior work. All junior, primary and beginners Sunday school teachers are given a hearty invitation to attend.

DOLE AS DOWRY

There has been a very great growth in the number of young women dole-takers since the passage last year of the English Insurance Act, which abolished the test to prove that they were "genuinely seeking work." This has been shown by a survey of London employment agencies, the managers of which declare that it has become almost a general practice for young women to have been in insurable positions to claim the dole as soon as they marry. "If work is offered to them," said one, "there are always excuses for evasion, since work is the very last thing they really want."

GUEST CONDUCTORS IN BERLIN

Berlin, Germany, has taken up the idea of guest conductors this Winter, and it is being well received. The warm receptions received in England, France, Holland and Italy by the Philharmonic Orchestra inspired the thought of reciprocity in inviting leaders of orchestras in those countries to visit Berlin. Sir Thomas Beecham, of London, was the first to be invited. He was given a warm reception, and his method of conducting, original to many Germans, received high praise from the press.

"Practice of The Presence": At New Thought

Rev. Lionel C. Kenworthy will present vital New Thought messages tomorrow. The morning theme is "The Finished Kingdom." Mrs. Kenworthy will sing "Trees," by Rasbach. In the evening at 7:30 o'clock Mrs. C. C. Warn and Mrs. Kenworthy will open the service with two movements of a Schubert Sonata. Mrs. T. H. Johns will be the vocal soloist, rendering "Ave Maria," by Bach-Gounod. The theme for the evening will be the "Practice of the Presence of God." The New Thought Temple is located at 720½ Fort Street.

On Thursday at 8 o'clock the pastor will continue his dynamic presentation of the practical in metaphysics.

REV. W. A. GUY ON MORAL BREAKDOWN

With the church school during March at Oak Bay United the pastor, Rev. W. A. Guy, will carry through a series of studies designed to assist adolescents in the discovery of the religious life. Subject for the morning congregation, "Our Higher Disciplines—Against the Moral Breakdown." Evening topic, "Not Everyone That Saith Unto Me." Miss Hammond will read a paper at the Y.P.S. Sunday night, "The Genius of the Presbytery" will be the subject for the Wednesday night group.

On Sunday, March 8, anniversary services will be conducted at Oak Bay United, at which the guest preacher will be Rev. G. O. Fallis, of Canadian Memorial Church, Vancouver. Rev. Mr. Fallis will also lecture on the Monday night after the anniversary supper.

DEAN TALKS ON YOUTH'S DOUBTS

Rev. F. A. Ramsay's Topic Is "The King's Ships"—Young People Discuss "Youth and Bible"

At Christ Church Cathedral the services will be as follows: Holy Communion at 8 and 11 o'clock and Evensong at 7:30. The preacher at the morning service will be the Very Rev. C. S. Quainton, the subject being "Detachment and Discipline." The Dean will preach in the evening on "Young People's Doubts." Rev. F. A. Ramsay will conduct the family service on Sunday afternoon at 3 o'clock, taking as his subject "The King's Ship." The young people's discussion group will meet at 4:45 in the Memorial Hall; subject, "Youth and the Bible." Midweek services are as follows: Evensong at 5:15 o'clock on Friday will be conducted by Rev. F. A. Ramsay, with address on "Some Sayings of Jesus."

Special music will be used at both services at the Cathedral on Sunday. The Holy Communion will be fully choral to Nicholson's setting, and the organ voluntaries will include choral preludes specially suited for the service. At Evensong Goss' anthem, "O Saviour of the World," will be sung unaccompanied, and the canticles to Wesley's setting in F. The organ voluntaries will inlcude Mendelssohn's first organ sonata.

TO GIVE CURE FOR DISTRESS

E. E. Richards will take for his subject the saying of Jesus Christ, "Seek Ye First the Kingdom of God and His Righteousness (Mat. vi, 33) and will present it as the real panacea for present-day distress. The address will be given in the Alexandra Club auditorium, Campbell Building, on Monday, March 2, at 8 o'clock. All are welcome.

TO HOLD MONTHLY PRAISE SERVICE

At the monthly service of praise at the Church of Our Lord the special soloist will be Mrs. Gwendolyn Goodman, who will sing "O Divine Redeemer" (Gounod), anthem by the choir, "Seek Ye the Lord" (Dr. Varley Roberts), solo by Mr. D. E. Hughes. Organ voluntaries will include Sonata, No. 6, Mendelssohn, Chorale, No. 2, B Minor, Cesare Franck.

First Church of Christ, Scientist
Chambers and Pandora Avenue
This Church Is a Branch of the Mother Church
The First Church of Christ, Scientist, in Boston, Massachusetts
Sunday Services, 11 A.M. and 7:30 P.M.
"CHRIST JESUS"
Sunday School, 9.30 and 11 A.M.
Testimonial Meeting Wednesday, 8 P.M.
Reading Room and Lending Library
512 Sayward Building
All Are Welcome

BRITISH ISRAEL ASSOCIATION
Garden Block, 739 Yates Street
A Lecture Will Be Delivered by Mr. W. H. BLACKALLER, Subject
"WHO ARE THE ELECT TO WHOM THE APOSTLE PETER ADDRESSES HIS EPISTLE?"
TUESDAY, MARCH 3, AT 8 P.M.
Visitors Are Welcome A Lending Library for the Use of Members
A Lecture Over CKWX From Vancouver, Sunday, at 3:30 P.M.

BRITISH ISRAEL
An Address on the Following Subject Will Be Given by E. E. Richards
"SEEK YE FIRST THE 'KINGDOM' OF GOD AS THE PANACEA FOR PRESENT-DAY DISTRESS"
Monday, March 2, 8 P.M., Alexandra Club, Campbell Building, Fort and Douglas Sts.

CENTRAL BAPTIST
Pandora Avenue (Between Blanshard and Quadra) Pastor: J. B. Rowell
We Preach Christ Crucified, Crowned and Coming
Morning Worship at 11—"THE EXCHANGE OF TRUTH FOR A LIE"
Expositions in the Epistle to the Romans
Sunday School and Bible Classes at 2:30 P.M.—Come, and Welcome
Evening Gospel Service at 7:30 (Song Service at 7:15 P.M.)
"THE MILLENNIUM"
Or, "Man Under the Personal Reign of the Lord Jesus Christ."
We Invite You to Hear This Discourse on the Thousand-Year Kingdom of God Prophecy. The Lord's Supper Will Follow.

NEW THOUGHT TEMPLE
720½ Fort Street Telephone Garden 6112
Rev. Lionel C. Kenworthy, Leader—Mrs. C. C. Warn, Pianist
11 A.M.—"THE FINISHED KINGDOM"
7:30 P.M.—"THE PRACTICE OF THE PRESENCE OF GOD"
Solo: "Ave Maria" (Bach-Gounod), Mrs. T. H. Johns
11 A.M.—Sunday School, Mrs. L. C. Kenworthy, Superintendent
Thursday, 9 P.M.—Lecture on Practical Metaphysics
"The Kingdom of Heaven is within you and whoever knows himself shall find it. Strive, therefore, to know yourselves, and ye shall be aware that ye are the Sons of the Almighty Father."

Metropolitan United Church
Corner Pandora Avenue and Quadra Street
Rev. C. T. Scott, D.D., Interim Pastor
Fred J. Robins, Director of Young People's Work; Edward Parsons, Organist
Frederic Kinz, Choirmaster
Sunday School, 9.45 A.M. Class Meeting, 10 A.M. Adult Bible Class, 2 P.M.
11 A.M.—"TEMPTATIONS," REV. DR. C. T. SCOTT
Anthem: "Rejoice in the Lord" (Kotschmar)
Solo: "His Grace Is Sufficient for Me" (Eberall), Miss Norma McComb
7:30 P.M.—"APRON STRINGS," REV. DR. C. T. SCOTT
Anthem: "Saviour, Thy Dying Love" (Thompson)
Solo: "Be Not Afraid" (Bertrand Brown), Miss Kate Frances Ede
4 P.M.—Sacred Recital by the Arion Club Under the Leadership of Mr. F. J. Sehl
Monday, 8 P.M.—The Young People Will Entertain the Young People From Duncan
Tuesday, 6:30 P.M.—The Father and Son Banquet

FIRST UNITED CHURCH
(Formerly First Presbyterian Church), Cor. Balmoral Road and Quadra Street
Minister: Rev. W. O. Wilson, M.A., D.D.
Assistant Minister, Rev. Bruce G. Gray Precentor: W. G. Fyfe
Sunday Services
REV. W. H. SMITH, PH.D., D.D., OF UNION COLLEGE, VANCOUVER, WILL PREACH AT BOTH MORNING AND EVENING SERVICES—11 A.M. AND 7:30 P.M.
Sunday School
9:45 A.M.—Intermediates and Seniors and Classes for Young People
11 A.M.—Beginners, Primaries and Juniors
7:15 to 8:00 P.M., Monday—Communicants' Class
Morning Music
Quartette: "Some Blessed Day" (Nevin), Mrs. W. H. Wilson, Miss May Simpson, A. S. Miller and James Lonsdon
Anthem: "Pierce Was the Wild Billow" (Tertius Noble)
Evening Music
Solo: "Lead, Kindly Light" (Liddle), Mrs. T. R. Bowden
Chorus: (a) "Lift Thine Eyes," (b) "He Is Watching Over Israel" (Mendelssohn)

Quesnel Clergyman Writes Hymn for Those in Peril in the Air

From a recent issue of The Canadian Churchman, of Toronto, are reproduced two verses of a hymn of intercession for aviators, composed by Rev. W. R. Parratt, of Quesnel, B.C.:

Lord of the Heavens, to Thee we lift our prayer,
From lowly hearts;
Nerve, guide, defend, all voyagers by air—
Crossing the sea, or flying o'er the land,
Afar or near—uphold them with Thy hand,
And in all time of danger give the faith
Thy grace imparts.

Brother of all who speed through skies above
On Mercy's quest,
Risking their all, forsaking those they love;
Bearing to far-off sick ones in despair
The skilled physician and the nurse's care,
Thou who didst seek and heal, Jesu! be near,
Thy love is best.

HELEN WILSON WINS MIDWINTER GOLF TITLE

Vancouver and Trail Battle to Draw in Second Game of B.C. Play-Offs

Mainlanders Hold Interior Champs To Three-All Tie

Smoke-Eaters Take Lead Twice But Vancouver Catches Them on Each Occasion—Cranstoun Nets Pair of Markers in Fast and Exciting Game at Terminal City

Teams Play Three Overtime Periods

VANCOUVER, Feb. 27 (CP).—Vancouver Amateur Hockey Club and Trail Smoke-Eaters tonight battled through sixty minutes of regular play, and then through three ten-minute overtime periods to a three-goal draw in the second game of the British Columbia amateur hockey final series. Vancouver won the first game, 3 to 2 in overtime, and need one more victory to take the title. The third game is billed for next Wednesday night. The game was fast and furious throughout, although the teams tired in the overtime.

Line-ups

Vancouver — Hutton; Cranstoun and Pennock; Campbell, Hayes and Jerwa. Subs: Thurston, Mapes and Grimmett.

Trail—Garland; Reddick and Anderson; Brown, Wheatley and Hanson. Subs: Molesky, Kendall and Jordan.

Officials: Fellowes and Russell.

Summary

First period—1, Trail, Kendall, 4:02; 2, Trail, Wheatley, 3:28; 3, Vancouver, Cranstoun (Mapes, 5:20); 4, Vancouver, Grimmett, 6:20. Penalties: None.

Second period—5, Trail, Brown (Hanson), :50; 6, Vancouver, Cranstoun (Grimmett), 3:30. Penalties: Jerwa, Wheatley, Anderson, Reddick (3 mins.) and Campbell.

Third period—No score. Penalties: Grimmett, Reddick, Hayes, Cranstoun (3 mins.), Kendall, Grimmett and Molesky.

ARCADE SENIOR CITY TENPIN LEAGUE

COLONIST NIGHT OWLS

Les Fox	198	214	160—	572
D. Clarke	166	248	149—	563
W. Talbot	173	158	157—	488
W. Yeuhill	194	142	166—	502
W. Norris	142	160	200—	502
Totals	871	922	841—	2634

COLONIST

W. Fairall	171	154	142—	467
F. Moore	178	209	165—	552
A. Hawkins	172	170	224—	466
C. Chialetti	159	192	176—	527
Low score	142	142	149—	433
Totals	820	867	859—	2546

ARCADE COMMERCIAL TENPIN LEAGUE

FRUIT DELIVERY

H. Woolston	115	134	111—	360
H. Cummins	164	149	164—	477
F. Henley	165	151	110—	426
J. Bowcott	105	152	156—	413
W. Davies	122	149	117—	388
Totals	669	735	660—	2064

NATIONAL MOTORS

C. Heathfield	120	118	156—	394
H. Hill	126	136	116—	378
D. Todd	114	160	146—	420
J. Stewart	125	107	84—	316
J. Finch	99	100	133—	332
Totals	584	621	635—	1840

OLYMPIC RESULTS

Results of games bowled yesterday at the Olympic Alleys follow:

Teachers' League

Team No. 7, 1; Team No. 3, 2.
Team No. 2, 1; Team No. 6, 1.
Team No. 1, 3; Team No. 8, 0.
Team No. 5, 2; Team No. 4, 1.

Metropolitan League

Macks, 0; Paramounts, 3.
Kewcies, 0; Whippets, 3.
Oak Bays, 0; Utopians, 3.
Comets, 0; Emjays, 3.
Happy-Go-Luckies, 3; Mooseheart, 0.

Manufacturers' Tenpin League

Dalziel, 2; Western Steel, 1.
Parfitt, 1; Ormond, 2.
Hiker Wood, 0; Sidney Roofing, 3.
Victoria Paper, 2; Hiker Metal, 1.
Colwood Lumber, 2; Holsum Packing, 1.

New Method Laundry Fivepin League

Office Staff, 1; Finishing Department, 2.
Executive, 2; Salesmen "B," 1.
Production "A," 1; Salesmen "A," 2.
Dry Cleaners and Flatwork Department, byes.

Radio Dealers' Tenpin League

McKenzie, White & Dunsmuir, 1; Hudson's Bay, 2.
Kent's Majestics, 3; Hudson's Bay Dictators, 0.

Spencer's Fivepin League (Men)

Shoe Department, 0; Hairdressing Department, 3.
Ace-High (Main Floor), 1; Bell Tossers, 2.
Staples Department, 3; Furniture Department, 0.
All-Stars (Meat Department), 1; Drapery Department, 2.

Spencer Fivepin League (Women)

Lucky Strikes (Provisions), 0; General Office, 3.
Mail Order, 3; Hairdressing Department, 0.

Howie Morenz Is Still in Front of Scoring Race

TORONTO, Feb. 27 (CP).—National League leaders:

Canadian Section

Team, Canadiens, played 36, won 23, lost 8, tied 5, 51 points.

Most points (goals and assists): Morenz, Canadiens, 24 goals, 19 assists, 43 points.

Most goals: Morenz, 24.

Most assists: Primeau, Toronto, 25.

Most shutouts: Toronto, 8.

Most penalties: Leduc, Canadiens, 78 minutes.

American Section

Team: Boston, played 37, won 24, lost 8, tied 5, 53 points.

Most points (goals and assists): Goodfellow, Detroit, 22 goals, 18 assists, 40 points.

Most goals: Bill Cook, Rangers, 29.

Most assists: Boucher, Rangers, 24.

Most shutouts: Chicago, 9.

Most penalties: Rockburn, Detroit, 112 minutes.

Billy Townsend Wins by Knockout In Hollywood Mix

HOLLYWOOD, Feb. 27 (AP).—Billy Townsend, Vancouver's contribution to the welterweight division, shortened up a scheduled ten-round bout here tonight by knocking out Bobby Reister, of Alhambra, in the sixth stanza.

"Big Bill" Limps To Five-Set Win Over Emmet Pare

INDIANAPOLIS, Feb. 27 (AP).—Emmet Pare, Dayton, Ohio, youngster, carried William T. Tilden to five sets last night in their tennis exhibition here, but lost. The scores were 3-6, 7-5, 6-4, 4-6, 6-4.

Tilden turned his right ankle at the end of the fourth set and limped throughout the fifth.

First Boarder: "This cake is like sawdust."

Second Boarder: "Naturally—it is part of your 'board.'"

Prominent Group at Midwinter Golf Meet

—Associated Screen News Photograph.

ABOVE is a group of prominent Victoria golfers snapped during this week's Empress Midwinter golf tournament at the Victoria Golf Club, which will conclude today with the men's championship and flight finals, and the presentation of prizes at 4:30 p.m. by His Worship Mayor Herbert Anscomb. All are from the Victoria Golf Club and are, left to right: Art Beasley, a former city champion and strong southpaw player; Harold Wilson, semi-finalist in the men's championship; W. L. "Bill" McIntosh, who will meet Bob Morrison for the men's crown today; Phil Taylor, popular pro, and Jack Matson, long-hitting southpaw, who won the best gross score of the qualifying round after a play-off with Jack Savident, of Uplands.

Jumbo Davies Wins Right to Mix With American Fighters

Victoria's "Blonde Terror" Granted Permission by U.S. Immigration Officials to Cross Border—Bouts Arranged for Albie and Jumbo

Sweet music reached the ears of Billy Davies, father-manager of Albie and Jumbo, two of Victoria's greatest prospects in the squared circle, when word was received yesterday from across the border that his appeal to the Minister of Labor at Washington, D.C., for permission for Jumbo to enter the United States for the purpose of participating in bouts had been granted and the local United States immigration officials have been advised to allow him to enter for a term, not exceeding one month at a time.

Jumbo, the Capital City's "Blonde Terror," and Albie will commence their United States invasion when they step through the ropes at Portland on March 10 and 17 for important fights. Both lads will commence training today in a local gym and will head for the Rose City on March 6. They will return to Victoria on March 18.

Jumbo and Albie were billed to appear in Portland on Tuesday evening on the Lomski and Manley card, but owing to other arrangements their services are not required until the following week.

SEATTLE ANXIOUS

Seattle promoters are still anxious to grab Jumbo for a main event bout against the Philippine sensation, Joe Calder, but Manager Davies stated yesterday that he would not accept the fight until Jumbo had ample time to get into first-class shape. The local flash will swap punches with contenders in the junior lightweight division in Portland and then if Calder is still unbeaten, efforts will be made to bring the Filipino here for a main event mix at the Royal Victoria Theatre.

Another telegram was received here yesterday from Glen Le Baron, matchmaker for the American Legion at Port Angeles, asking for terms for Albie to battle Leslie "Wildcat" Carter in a main event of an all-star show that will be staged in that city on March 21. Manager Davies immediately dispatched a wire to the Port Angeles promoter outlining the terms and if they are accepted the local fighter will appear there on the said date to mix with the colored flash from the Sound city.

All-Star Eleven To Leave Tonight For Seattle Game

VICTORIA'S All-Star soccer eleven which will play in Seattle tomorrow afternoon against the Electro-Dentists, Washington State champions, are asked to meet this evening at the C.N.R. Docks not later than 6:30 o'clock. The following players will make the trip, L. De Costa, Joe Crowe, George Leggett, Tommy Smith, Scotty Nurse, Jimmy Heal, Pat Mulcahy, Cameron, Bob Stewart, Dan Glancy, Betteridge and Bunyon.

BELIEVE IT OR NOT - - - - - - - By Ripley

EXPLANATION FOR YESTERDAY'S RIPLEY CARTOON

Dr. John Dunlop, a Horse Doctor, Helped Put the Horse Out of Business—On July 23, 1888, after he had been practising his profession of veterinarian for twenty-four years, Dr. John Boyd Dunlop first conceived the idea of a pneumatic rubber tire. The idea of an air-cushion tire came to him while watching his son riding a solid rubber tired tricycle bumping over cobblestones on the streets of Belfast. His own bicycle, the first vehicle to be equipped with his invention, is one of the prized exhibits of the Royal Scottish Museum.

Sergeant York, World War Hero, Was a Conscientious Objector—Prior to Sergeant Alvin York's enlistment in November, 1917, his objections to serving in the army were so sincere that he wrote a personal letter to President Wilson asking to be exempt. Despite his objections he became one of the most renowned heroes of the Great War. His notable achievement, pronounced by Marshal Foch as "the greatest accomplished by any private soldier of all the armies of Europe," was performed in the Argonne, October 8, 1918. Armed with a Springfield rifle and an automatic revolver he killed twenty Germans, captured Hill 223, and compelled the surrender of 132 enemy soldiers (including a major and three lieutenants) and thirty-five machine guns. He was awarded the United States Medal of Honor and received the Croix de Guerre from Marshal Foch personally. Sergeant York's home is Pall Mall, Tennessee.

Please address all queries to Cartoonist Ripley, c/o King Features, New York City, N.Y.

W. CANADA IS AWARDED FINAL

Senior Men's Canadian Cage Play-Offs to Be Played in the West

TORONTO, Ont., Feb. 27 (CP).—The final games for the Canadian men's senior basketball championship will be played in Western Canada during the week of April 20 and 25, it was announced today by the Canadian Amateur Basketball Association. The men's intermediate final will be played in the Maritime Provinces April 14 and 15, the men's junior final in Ontario April 17 and 18, the men's juvenile in the Ottawa Valley or Quebec, April 10 and 11, and the inter-scholastic in Ontario April 9 and 10. The women's intermediate finals will be played in the Maritimes April 10 and 11.

The dates of the women's senior final to be played in Ontario have not been arranged. The senior schedule follows:

Men's senior: (1) Nova Scotia vs. New Brunswick, winner by April 4; (2) Ottawa Valley vs. Quebec, winner by April 4; Maritimes at winner, Ottawa vs. Quebec, April 10 and 11; (4) winner of (3) at Ontario, April 14 and 16; (5) winner of (4) at Western Canada, week of April 20 and 25.

FOOTBALL LINE-UPS

Line-ups for today's football matches follow:

Oaklands: Torrance, O'Connell, Blackstock, Moore, Dunn, White, Spencer, Patterson, Hook, Smith and Bossom. Reserves: Crawford, Clarke and Viggers.

Twenty-Three-Year-Old Oak Bay Player Defeats Mrs. E. Jackson, One Up

Finalists Put Up Thrilling Battle Before Gallery of 300 in Eighteen-Hole Struggle—Mrs. Alan Morkill Wins First Flight From Mrs. Pellenz, of Winnipeg, After Three Extra Holes

Bob Morrison and W. L. McIntosh Reach Final in Men's Division

Smiling Helen Wilson, twenty-three-year-old Victoria Golf Club member and a daughter of J. E. Wilson, Seniors' Northwest golf champion for several years, won the third annual Empress Midwinter golf tournament at the sporty Oak Bay Golf Club yesterday when she defeated Mrs. E. Jackson, Uplands star, 1 up in a thrilling eighteen-hole battle. Bob Morrison, Uplands three-handicapper, and W. L. "Bill" McIntosh, popular member of the Victoria Golf Club, reached the finals of the men's division, the former defeating Boss Johnson, Colwood, 2 and 1, and the latter eliminating Harold Wilson, 5 and 3, in the semi-final rounds.

By somewhat of a coincidence, both Oak Bay and Uplands had and will have members in the final of both the men's and women's sections, but whether or not the two titles will rest with the Oak Bay Club for a year will be up to McIntosh today. Uplands has yet to furnish a champion in either division, either Colwood or Oak Bay claiming the previous ones.

Conditions for yesterday's play were excellent, although in the morning several showers came down, but none marred the proceedings. In the afternoon a gallery of about 300 followed the women's final and they were awarded a real championship match. Both players showed some fine work, but the handicap of nine strokes Mrs. Jackson had to give to her popular and youthful opponent was too much and she lost.

BEST FINAL YET

The women's championship battle produced the best final of the three-year tournament and held the spectators in suspense right up until Miss Wilson holed her last two-foot putt on the eighteenth carpet. It was a real ding-dong struggle with a girl who had never before won a major tournament battling a veteran, although not in years, but who has been close to many and captured a couple of her club championships.

Mrs. Jackson gave a sterling display of the Royal and Ancient pastime and would have given any player a tough argument had the handicaps been the same. But anything can happen in a handicap event, and that is why the Empress Midwinter golf tournament is so popular and gaining an ever-growing list of entries at each event.

The real drama of the final did not come until well into the last nine, although the outward journey produced plenty of sound and brilliant golf. Of the two players Mrs. Jackson was the longer with all her clubs, but she found some trouble in getting her short putts down, while Miss Wilson was usually straight up and particularly good on the greens.

THREE IN A ROW

Miss Wilson started off by bagging the first three holes. On the 510-yard first she copped a par and did not need a stroke, while on the second she unbagged a birdie for a win, while Mrs. Jackson's putt for a 2 just missed. Miss Wilson did not need her stroke to win the third hole, a 5 against 6. The fourth was halved in 6's, after each player had found the green tricky. Mrs. Jackson cut her opponent's lead to two when she parred the fifth, while Miss Wilson required an extra stroke. The sixth was halved, Miss Wilson's stroke again helping her.

Mrs. Jackson copped the seventh with a 5 against 6, but dropped the eighth when Miss Wilson parred it. A stroke on the ninth gave the champion a half, and the pair rounded the turn for home with Miss Wilson two holes in the lead.

Miss Wilson found trouble on the tenth, and her stroke proved useless when Mrs. Jackson caged a 5 against 7, and Miss Wilson's lead was cut to one. Mrs. Jackson lost the next hole and again went two down.

Poor putting on the long twelfth, after being well on the carpet in three, cost Mrs. Jackson the hole, when she three-putted from twenty feet to give her opponent a half with her stroke. Mrs. Jackson won the short thirteenth with a par three, after Miss Wilson had been trapped with her drive and took four strokes.

MATCH IS SQUARED

The match was squared on the fourteenth, after Miss Wilson had placed her tee shot behind a tree and used three strokes to get out of the scrub oak assembly.

Both played perfect golf on the fifteenth, with Miss Wilson's stroke giving her the lead again when she matched her opponent's 5. The sixteenth was halved in 5's. Mrs. Jackson hooked her second on this hole and Miss Wilson duplicated, but the former's ran through and the champ's stayed in. Miss Wilson played over the flag out, and her putt was two feet short of the cup, while Mrs. Jackson's putt for a win rested on the lip of the cup, and Helen gained a half by holing hers.

Both played perfectly on the seventeenth, with Miss Wilson gaining a half with her stroke. Mrs. Jackson played safe for a 5, and Helen, with her stroke, secured her half.

PUTT ROLLS WIDE

Going to the eighteenth one down and needing a win to prolong the match, Mrs. Jackson outdrove her opponent by fifty yards. Miss Wilson was short on her second, and the runner-up took a brassie and carried the green. Miss Wilson was well up on her third and Mrs. Jackson about five feet short. Helen made sure of a five after a careful putt, and Mrs. Jackson's putt for a win rolled a couple of inches wide, and a thrilling match was recorded in the books and Mrs. Philbrick's successor named.

The players were accorded a big ovation by the gallery.

The cards follow:

Miss Wilson—
Out ..... 525 666 635—43
In ..... 757 475 566—51—94

Mrs. Jackson—
Out ..... 636 645 544—43
In ..... 566 334 555—43—86

MORRISON SHOWS FORM

Bob Morrison displayed brilliant golf in disposing of Boss Johnson, 2 and 1. Donating eleven strokes, Morrison faced a tough struggle, but his par outward journey of 33 gave him a three-hole lead at the turn. Coming home hole after hole changed hands, with Johnson winning the tenth, thirteenth and sixteenth, against Morrison's fourteenth and fifteenth, to cut one hole off the Uplands ace's lead. On the seventeenth, Morrison had a putt for a birdie and Johnson awarded him the hole and match. Morrison gave away fifteen strokes to his opponent.

Bill McIntosh proved too hot for Harold Wilson in their semi-final match, and won 5 and 3. McIntosh was in great form, going out in 37, and was four up at the turn. McIntosh continued his steady golf coming in, and with the aid of his deadly mashie and putter ended the match on the fifteenth. McIntosh sank a couple of marathon putts on the journey, and, although Wilson played sound golf, he could not catch his opponent at any time. Two five's would have given McIntosh a 76, a fine round for any handicap player of fifteen.

Today Morrison and McIntosh will meet over thirty-six holes for the championship. Morrison will have to distribute nine strokes on each nine and a great battle is expected.

TWO CLOSE MATCHES

Captain Mertson and Rowan

Continued on Page 11

Mayor Anscomb to Present Midwinter Golf Prizes Today

HIS Worship Mayor Herbert Anscomb will present the E. W. Beatty Trophy and other prizes won in connection with the third annual Empress Midwinter golf tournament this afternoon, in front of the clubhouse at the Victoria Golf Club, at 4:30 o'clock.

Easter Hero Is Defeated In England

LINGFIELD, England, Feb. 27 (AP).—J. H. ("Jock") Whitney's Grand National candidate, Easter Hero, was defeated today in the two - mile Buckhurstv handicap steeplechase by Major C. K. Davy's Desert Chief.

Easter Hero, an overwhelming favorite in the betting, made all the running and cleared the last fence four lengths ahead. Desert Chief, coming like a whirlwind, just nipped the American horse at the wire.

Major J. S. Walker's Star Box was third in the four-horse race, eight lengths back of Easter Hero.

The purse was 150 sterling ($750).

Easter Hero was the 1 to 10 choice in the betting, with Desert Light, also a Grand National candidate, 1 to 6, and Star Box, 20 to 1.

VANCOUVER HOOP SQUAD DEFEATED

SEATTLE, Feb. 27 (AP).—Led by last year's champions, the Levitch Sparklers, Spokane, four basketball teams were out in front here today in the second annual Northwest independent championship tournament. The Sparklers romped over the Vancouver, B.C., team in the final game of last night's play, 40 to 14.

The Sparklers, showing a championship brand of court play, piled up a 19 to 4 lead at the half, and continued their accurate basket tossing until the final gun.

Queen of Midwinter Golf Tourney

HELEN WILSON

who yesterday succeeded to the Empress Midwinter golf throne by defeating Mrs. E. Jackson, 1 up, after a thrilling eighteen-hole final. Miss Wilson gave a fine display against her more experienced opponent and her victory was a popular one. It was the first major victory of the twenty-three-year-old Oak Bay girl and should give her a lot of confidence in future meets. Mrs. Jackson had to give her Oak Bay rival nine strokes and gave a creditable display the whole eighteen.

Golf, Rugby, Soccer and Wrestling on Sport Card Today

GOLF

10:30—Men's final of Empress Midwinter golf tournament will start at Victoria Golf Club between Bob Morrison (Uplands) and W. L. McIntosh (Oak Bay). Afternoon eighteen will start at 1:30 o'clock.

4:30—Mayor Herbert Anscomb will present prizes to various winners at the clubhouse.

SENIOR RUGBY

3:00—Canadian Scottish vs. J.B.A.A., Oak Bay Park.

PEDEN CUP FOOTBALL

2:45—Esquimalt vs. Victoria West, Royal Athletic Park.

DAVIE CUP FOOTBALL

1:15—Oaklands vs. Y.M.C.A., Royal Athletic Park.

WRESTLING

8:45—John Eyko (Seattle) vs. Stanley Pinto (New York) in main event at Tillicum gymnasium. "Rocky" Brooks (Victoria) vs. Jacques Manuel (Portugal) in semi-wind-up.

FEESEY TROPHY DRAW RELEASED

Uplands Members Will Start Match Play for Coveted Cup Tomorrow

Match play will commence tomorrow morning in the Feesey Cup competition at the Uplands Golf Club, when the sixteen qualifiers will start after the trophy and honors. The winners in the morning rounds will play their second round matches following lunch. The semi-finals and final will be played next Sunday.

H. C. Hanson, medalist, will meet Art Balcom in the first round, while S. L. Feesey, donor of the silverware, has been drawn against Dr. W. J. Gibson. Both matches are expected to be sharply fought before the winners are declared. In all matches, three-quarters of the difference in handicap will be allowed.

Draw and starting times follow:

9:30—H. C. Hanson vs. A. Balcom.
9:35—J. Savident vs. R. Dunn, Jr.
9:40—H. O. English vs. F. McQueen.
9:50—S. L. Feesey vs. Dr. W. J. Gibson.
9:55—S. C. Trerise vs. R. L. Challoner.
10:00—S. J. Halls vs. J. R. Hibberson.
10:05—R. Cran vs. R. A. Semple.

PETROLLE KAYOES KING TUT IN FOURTH

Boxing Dukes Order Purses of Fighters Held Up Until Probe

Crowd Roars Its Suspicion as Fargo Express Flattens King Tut in Fourth Round of Mix at Madison Square Garden—Minneapolis Boy Rushed to Hospital Following Battle

14,000 Spectators Attend Bout

By EDWARD J. NEIL
Associated Press Sports Writer.

MADISON SQUARE GARDEN, NEW YORK, Feb. 27.—Battle-scarred Billy Petrolle, a mad-hatter of a puncher from the wide open spaces of North Dakota, plasted his blonde tormentor, King Tut, from Minneapolis, into defeat in four rounds tonight, but aroused so much question in so doing, that the New York State Athletic Commission ordered the purses of both fighters held up.

Petrolle knocked the blonde king, who, a few weeks ago, flattened him in thirty-four seconds in St. Paul, down and out in two minutes and nine seconds of the fourth round, after belting him to the canvas three times with left hooks and right crosses to the chin. The finishing punch was a left hook to the jaw that stretched the squat blonde helpless and bleeding on the rug, but the crowd roared in suspicion and the moguls of boxing in this state shook their heads.

From the ringside, Commissioner John J. Phelan ordered that the purses of the fighters be held up until an investigation could be conducted.

"I don't care to say anything about it at this time," he said. "I will say it looked to me to be the sort of fight that deserves a little investigation. Our action speaks for itself."

One possible solution for the somewhat peculiar ending of the battle came out a short time after Tut had been taken to his dressing room. Friends rushed the blonde to the Polyclinic Hospital for observation. Hospital attaches had nothing to say, but it was reported the beaten boxer had an attack of appendicitis, and that an operation might be necessary.

To the 14,000 customers who gathered about the battle pit for the sixth of the Petrolle-Tut series, it was a savage, boisterous battle, replete with thrills and studded with fierce punching and knockdowns until the Minneapolis blonde dropped in the fourth from a left that barely touched his head.

CHEERING CHANGES TO BOOES

Tut took a count of nine and the crowd booed wholeheartedly where a few seconds before they had been cheering the Western youngster for his sublime courage in the face of a crumpling leather barrage that twice before had stretched him on the floor. King Tut had barely risen from this breather when Petrolle was upon him in a fury, smashing a stream of left hooks to the head that caught Tut completely off balance.

Four punches crashed on his chin in succession and he flopped on his back. Bleeding from the mouth and nose, the blonde managed to rise into a half-sitting position, shaking his head, but could not hold himself up. He fluttered back and was stretched his full length again when Referee McAvoy reached the final count of ten.

Fight by rounds follow:

ROUND ONE

Tut, vicious blonde swinger, chased Petrolle into a corner and hammered both hands to the head. Billy laid back, let a wild left skim over his head and was content to let the king force the milling. Tut rushed in, ripping Petrolle's head back with a right uppercut, flinging him into the ropes with a solid right hand smash to the jaw. Billy ripped in one right to the chin, but he looked nothing like the battler who hammered Jimmy McLarnin into such disastrous defeat. Petrolle was retreating carefully at the bell, with Tut flinging both hands to the body.

ROUND TWO

Gaining confidence Petrolle bobbed away from Tut's swings, found the range with his left hook and plastered Tut's head. He dropped the king for a count of nine with a volley of lefts to the head. Tut came up unhurt and ripped Billy's head with a harsh right uppercut. The crowd screamed in enjoyment as Petrolle got the upper hand again, flayed the blonde's head with both hands, and had him reeling and hurt at the bell.

ROUND THREE

Tut met Billy in his corner with a right that tossed the express into the ropes, but Petrolle stood toe to toe with the blonde and outsavaged him in a free-swinging exchange. A full right cross in the midst of the flurry dropped Tut for another nine count. It was a frantic, free punching sort of battle, and Tut, though badly hurt, still fired wicked rights into Petrolle's head. Billy smashed away with both hands and Tut reeled groggily into a corner, blood streaming from his mouth. The bell saved him from another trip to the floor.

ROUND FOUR

They ran at each other grinning wickedly, and both threw rights. Tut reeled and a volley of lefts and rights to his head sent him staggering backward like a blonde bulldog. Tut staggered in, managing to keep his feet somehow, despite the bombs that Petrolle burst on his chin. Tut took another nine count, this time from a glancing left hook that scarcely touched him. A left hook floored him again for the full count.

Perkins Routs Kaufman to Win Miami Tourney

MIAMI, Feb. 27 (AP).—Long wood shots and consistent approaches of T. Philip Perkins, of England, won for him the championship of the Dixie Amateur golf tournament today, as he routed Bob Kaufman, Canton, Ohio, youth, 13 and 12, in the final round at Miami Country Club. Perkins blazed a subpar trail around the course to vanquish an opponent seen as a dark horse when he won his semi-final match yesterday. The Englishman had a 71 for the eighteen-hole morning round, one under par, and was one under on the six holes played before the afternoon round was ended by the one-sided victory.

British Lawn Bowlers Down U.S. Players

LAKELAND, Fla., Feb. 27 (AP).—British lawn bowlers yesterday won the Fox International trophy by defeating the American team here, 72 to 51. Three previous annual matches, which the Americans won, were played in California.

23-YEAR-OLD OAK BAY PLAYER DEFEATS MRS. E. JACKSON, ONE UP

Continued From Page 10

MacKenzie reached the final of the men's first flight, the former defeating Allan Lewis, New Westminster, after a great battle, one up, and the latter disposing of K. C. Allen in another hard-fought duel by the same margin. Merston and MacKenzie will meet today for the prize, as will the winners of the second, third and fourth flights.

Mrs. Alan Morkill, Oak Bay, captured the women's first flight, but only after a terrific fight with Mrs. Pellenz, of Winnipeg. The pair were all square at the eighteenth and engaged in three extra holes before Mrs. Morkill emerged victorious.

Two tied for first place in the mixed foursomes. Art Beasley and Mrs. Carmichael turned in 86-18—68, while W. L. McIntosh and Mrs. K. C. Allen had 80-12—38. Ar. Christopher and Miss Carey were second with 82-11 1-2—70 1-2.

THE RESULTS

Results follow:

MEN

Championship Flight

W. L. McIntosh defeated Harold Wilson, 5 and 3.

Bob Morrison defeated Boss Johnson, 2 and 1.

First Flight

Captain Merston defeated Allan Lewis, 1 up.

R. W. McKenzie defeated K. C. Allen, 1 up.

WOMEN

Championship Flight—Final

Miss Helen Wilson defeated Mrs. F. Jackson, 1 up.

First Flight—Final

Mrs. Morkill defeated Mrs. Pellenz, at twenty-first.

TODAY'S DRAW

The draw for today follows:

Men's Championship Flight—Final

10:00 a.m. and 1:30 p.m.—R. Morrison (3) vs. W. L. McIntosh (15); (36 holes).

Men's First Flight

10:10 a.m.—R. W. McKenzie (10) vs. Captain Merston (15).

Men's Second Flight—Final

10:15 a.m.—H. Brynjolfson (3) vs. H. G. McKenzie (7).

Men's Third Flight—Final

10:20 a.m.—E. D. Todd (12) vs. Colonel Messiter (15).

Men's Fourth Flight—Final

10:25 a.m.—Major McDougall (22) vs. W. S. Campbell (17).

10:30 a.m.—Helen Wilson and Mrs. Godfrey will play off their tie for best net in ladies' qualifying round.

Competitors in hidden hole competition are requested to play in the morning, if possible.

QUOITS NOTICE

Percy J. Watson, head of the local branch of the A.A.U., is anxious to get in touch with anyone connected with the Victoria Quoits Club. He may be reached by phoning E 2821.

SAN ANTONIO, Texas, Feb. 27 (AP).—The New York Giants, in John McGraw's opinion, will be 25 per cent stronger than a year ago.

"The Giants will have Lindstrom in centrefield," said John without a smile, "a good collection of left-handed batsmen led by Bill Terry, a better balanced pitching staff and a fast young infield."

RUPTURED

An appliance which may be worn day and night with perfect comfort. Write for illustrated booklet describing the Hyde Hernia Pad, the one which aids Nature to heal the broken tissues.

Price, single rupture, $6.00; double, $7.50

Hyde Hernia Belt Co.

Security Bldg., 7 Toronto St., Toronto

RACING

(By General News Bureau, Chicago)

AGUA CALIENTE, Feb. 27.—Results of horse racing here, today, follow:

First race—Five and one-half furlongs:

Starbest (Cunningham)	$ 5.60	$ 4.40	$ 2.80
Country Belle (Cleverly)	...	6.40	4.60
Voltacast (Johns)	...	...	4.00

Time, 1:06 2-5. Also ran: Ginger Bread, Wailing, Type, Zelma Mae, Publication, Mary Beam, Lady Annie, Fenelizer, Fuss Budget. Scratched: Peace Johnny, Doris Millard, Maggie N., Swift Miss, Moryouna, John N.

Second race—Five and one-half furlongs:

Grassland (Roble)	$13.40	$ 8.20	$ 5.00
Terry O'Malley (Jones)	...	14.60	7.00
Phil K. (Johns)	...	...	3.00

Time, 1:05 4-5. Also ran: Miss Sage, Ballorette, Ada El Bee, Romp, Brunswick, Scotland Wise, Burr Winslow, The Padre, Seth's Queen. Scratched: Material, Jim Mac, Altaver, Rose Carlaris, Seth's Companion, Millard.

Third race—Four furlongs:

Bahamas (Cleverly)	$ 8.40	$ 4.00	$ 3.40
Wirt (Coltiletti)	...	4.00	3.40
Miss Morocco (Trivetti)	...	...	6.20

Time, :47 2-5. Also ran: Noyes Noyse, Miss Corrine, Switch, El Cajon, Lord Alley, By Wire, Last Again, Golden State, Capitet. Scratched: Frontpease, Speedy Charlie, Gee Bee.

Fourth race—Six furlongs:

Morniest (Roble)	$ 9.60	$ 5.20	$ 2.30
Holodora (Moran)	...	9.00	3.60
Miss Bagsage (Cunham)	...	...	2.60

Time, 1:12. Also ran: Oui Monsieur, Simony, St. Jim, Starference, Irfaneh, Henukai. Scratched: Yosana, Clarabell A.

Fifth race—Mile and one-eighth:

Seth's Hope (C'ngham)	$ 3.60	$ 2.80	$ 2.20
The Choctaw (Schutte)	...	3.30	2.20
Morpheus (Roble)	...	...	2.20

Time, 1:57. Also ran: Seth's Pride, Longus, McGontyle. Scratched: Swatter.

Sixth race—Mile and one-sixteenth:

Highway (Roble)	$44.60	$11.80	$ 5.40
Conciliator (Pollard)	...	5.20	3.40
Miryan Louise (Schutte)	...	...	3.80

Time, 1:48 1-5. Also ran: Black Spot, Texas Longhorn, O'Boyle, Judge Austin, Dubric, Speedy Al. Scratched: Shaver, Red Mountain, Omrah, Amilcar, Pat O'Connor, Starkist.

Seventh race—Mile and one-eighth:

Shasta Shek (Lennie)	$40.80	$11.80	$ 3.80
Rapida (Cunningham)	...	3.60	2.80
Mi Companero (Woolf)	...	...	2.80

Time, 1:53 4-5. Also ran: Kansas Hope, Confidential, Lady Kay, Royal Yeoman, High Sweep, Olive Dexter.

Eighth race—Mile and one-eighth:

Architect (Hooper)	$ 8.00	$ 5.20	$ 3.20
Aspic Star (Moran)	...	4.60	3.80
Gold Hills (C'ngham)	...	...	8.80

Time, 1:55. Also ran: O My, Open Hand, Dr. Clark, Supervisor, Sweeping Ray, Parnell, Clermont Jr., Sonoma Roses, Cullpepper. Scratched: Pepper Shot, Lady Basil, Big Joke, Escapader, Mount Lassen, Cordon Blue.

OVERNIGHT ENTRIES

First race—Six furlongs; three years and up:

Mighty Cute	106
Daclite	106
Lamkin	108
Jotiva	103
Circuit	106
That's All	100
Othello	113
Galen	105
Starborn	108
Red Rider	111
Blueberry	103
Dorothy Mae	100
Edward K	106
Breckaway	106
Garrish	108
Rock Bird	108
Vision II	108
Spotty	113

Second race—Mile and one-sixteenth; three years and up:

Tromps	104
C. Earl Pat	106
Now Mama (d)	101
Morroll	107
Very French	108
Westwa Broom	99
Doubles Alley	104
Zelma Mae	98
Shaver	106
Settler (d)	103

(d) Horning entry.

Third race—Four furlongs; two-year-olds:

Pop	112
Copy Book	109
Padrone	117
Collinso	105
Bal Elo (e)	111
Baby Bane	114
Little Cousin	116
Jim	115
Dinamede	114
Taches	113
Emma Hoagland	114
Chicaquinea	112
Regina W.	108
Handsome Belle	103
Cucamonero	112
Rumshot (e)	105

(e) Hansen & Jones entry.

Fourth race—Mile and one-sixteenth; four years and up:

Forecaster	113
Northern Pass	114
Bonaire	110
Hey Ruddy	107
Maurice Ed	107
Anooks	107
Little Captain	104
Field Marshal	107
Ormonhart	118
Fair Heather	107
Beowulf	104
Frank Gailor	104
Gertie Rose	103
Mandita	107

Fifth race—Five and one-half furlongs; three years and up:

Plata Real (f)	114
Shift (k)	102
Excess Baggage	112
Jenkins Rochester	99
Chub	104
Paragraph	107
Fort Worth	112
Overhead	108
Ikvery	115
Yorsano	110
Byrell	106
Reputation	108
Christie Flanagan	120
Irfaneh	106
Shasta Pear (f)	104
Lennie (k)	100

(f) Whitehall entry; (k) Mikel entry.

Sixth race—Mile and one-quarter; three years and up:

Cost of Hell	102
Port Paid	104
Big Sink	109
Shasta Cherry	104
Rapida	100
Athens	104
Boy Friend	106
Argue	106
Pat O'Connor	100
Money's Worth	106
Burkdale	108

Seventh race—Mile and one-sixteenth; four years and up:

Boot Top	104
Wooly Meteor	107
Cold Handle	110
Hill and Hill	104
Elin May	105
Shasta Bally	104
Manoa	109
Beanie	104
Bill Cosgrave	107
Compiler	107
Ringman	109
Billy	116
Shasta Rock	104
Homewood	107

Weather clear; track fast.

Al Capone Sentenced To Six Months' Term

CHICAGO, Feb. 27 (AP).—Al Capone was convicted of contempt in Federal Court today and sentenced to six months in county jail.

Judge Wilkerson, in announcing his decision, declared it was evident the affidavit which attempted to show Capone was ill and in bed when he was wanted by the Government two years ago, was "glaringly false."

The effect of the affidavit, the judge declared, was to "hamper administration of justice," and that "this court is not to be tampered with."

THE Sportlight BY GRANTLAND RICE

By GRANTLAND RICE
(Copyright, 1931, by the North American Newspaper Alliance)

A PHILOSOPHY

I saw far lights above me on the hill,
I followed them, to find them higher still;
I climbed again, until I found at last
Their mocking glow had lost its early thrill.

So when I see above me some rare gleam,
I look around at valley, field and stream
And lowland beauty, as I wonder why
I left this once to follow some dim dream.

Now when the gods invite me high to sup,
And upland glory whispers, "One more cup—"
I sigh, perhaps, but know too much to trade
Contentment for the pain of waking up.

LOOKING AHEAD

Athletes, with their eyes fixed upon the coming Olympic Games at Los Angeles, might as well take notice of two recent performances made by young American talent. One is the indoor high jump at 6 feet 7 inches by Spitz, of New York University and the other is the 4.13 mile by Coan, of the University of Pennsylvania.

There may not be many of these around, but there won't have to be many. Both have more than a year of development ahead and by that time, with any improvement at all, will be hard to beat. These two turns are especially noteworthy as they come from Eastern universities while so many late achievements have come from the athletes of the Far West. The future of these two young stars will be closely watched, for it has been a rare occasion when any pair as young and unsung as these two have done anything nearly as well.

Just what limits they may reach is something for the future to show. But the material is there for two new records, since such performances are never matters of luck. No fluke jumper reaches 6 feet 7 and no fluke miler does 4.13.

Recently, in a stiff wind, Tommy Armour played the 6,800-yard south course at Boca Raton in sixty-seven strokes, using the new ball. This Boca Raton test is one of the best that golf has to offer, which is at least proof that the new ball is not as destructive to scoring as some might think. This, in acknowledgment of the fact that Tommy Armours are somewhat scarce.

HOME-RUN HITTING

Home-run hitting may now have its seamy side, the same as the ball the heavy hitters are swinging at.

With a better gripping surface the average good pitcher should be able to make a curve break faster, and if this should happen the noble art of paddling the whey out of a baseball will hit a slump. The Babe says he will be able to hit the new ball as far as the old, and this is true, when he connects solidly. But he won't be as sure of connecting solidly with a fast-breaking curve to hit, and neither will Hack Wilson nor Chuck Klein.

These hard, free swingers will step into a shoal of strike-outs unless they reduce the wallop to a certain extent. The seamy grip should bring new ambition to pitchers who have been losing confidence at a heavy rate. And there is nothing quite so upsetting to the morbid athlete as complete loss of the old morale.

The new seam may return such classics as "pitches masterly ball," "hop to his fast one," etc., that were almost extinct.

There is still some doubt as to where the next war will break out, but there is even more doubt as to where Schmeling and Stribling will meet and who will be named to give Sharkey a work-out. Either nobody knows, or the mystery is to be retained for a while as part of the ballyhoo. In the meanwhile the nations at large hope to be able to stand the nerve-shattering strain.

REMOVAL OF TAX ON PHOSPHATE ROCK TO AID NEW INDUSTRY

Continued from Page 1

per cent would still apply. The facts were, he stated, that the Consolidated Mining & Smelting Company had tunneled and tested phosphate properties near Fernie but had been met with a reduction in the phosphate content of the ore after test shipments.

CREATE LARGE INDUSTRY

If the special tax of ten cents a ton were removed, the company would be willing to continue development on the properties to ascertain if a higher grade of ore could be mined. If successful in this, continued the minister, the company would develop its phosphate requirements from British Columbia fields for the big plant at Trail and stop importations of 150 tons a day of phosphate ores from Montana, now used in substitution of British Columbia raw material.

The removal of the special tax would permit further development along these lines, and might lead to the creation of a very large industry in the Kootenay district, said Mr. McKenzie. The company's plant could handle 300 tons a day, he stated.

The Province should obtain from its natural resources as much as possible, Mr. Pattullo asserted, asking what was the necessity to remove the tax when conditions, according to the Government's announcements in the past, were such that great economy would have to be exercised. No facts had been stated that would justify the removal of the tax, no matter how small an amount it represented. The tax was not a tax but was the equivalent to a purchase of natural resources, he said.

Mr. Uphill said he was in agreement with anything to foster industry. The Consolidated Mining & Smelting Company had put in a $10,000,000 plant at Trail and could fairly be credited with knowing what it was doing. He believed there would be a great development in the industry if the market for phosphates increased as was anticipated. Public bodies had gone to much greater lengths to encourage industries, he concluded.

Mr. MacPherson supported the proposed removal of the tax, reciting the history of the development of the Sullivan mine by the same company from an undeveloped property to the greatest silver and lead producer in the world.

The Liberal member for Cranbrook sketched the work done by the Consolidated Mining & Smelting Company in British Columbia, and predicted a similar success for the development of the B.C. prosphate properties under these auspices.

"This industry is going to have a far-reaching effect on both the East and West Kootenays," continued Mr. MacPherson. "I am told by the officers of the company that in Fernie alone 1,000 men will be employed. We can figure, too, that the transportation of the ore will be a considerable item, and that means new business for the railways, as the boats will not be large enough to handle it," he added. The bill was reported complete without amendment.

Mr. Pattullo broke the next lance with Hon. N. S. Lougheed, asserting that a section of the proposed amendments to the Land Act would give the Lieutenant-Governor-In-Council power to grant leases in perpetuity "to 500,000 acres or any amount," without notice or publication of the fact. A. M. Manson (Liberal) Ominica, supported this contention.

Mr. Lougheed explained that the section under review was intended to provide a means of giving easements for pole lines under bridges and across rivers, without alienating land for the use of its rightful occupier. If there was doubt as to the construction of the wording, it could be revised, he suggested. The purpose of the section was to grant easement where the Crown was not disposed to either sell or lease the land for such purposes. The committee rose to report progress on the bill.

GRAZING ACT

Amendments to the Grazing Act were considered in committee. Mr. Pattullo challenged a provision for the payment out of money received from the sale of dead horses, destroyed under the regulation, for the improvement of ranges. The money, he said, should be paid into consolidated revenue.

Hon. N. S. Lougheed—This clause is word for word the same as in the Animals Act, passed by the late Government in 1922. It was copied from it, in fact.

Mr. Pattullo—If that is so, I venture to say that the Opposition of that day must have objected to it (laughter).

The bill was reported complete without amendment.

The Leader of the Opposition called for answers to questions he had asked of the Minister of Finance. These included questions as to what were the borrowings of the Province from January 1 onwards, and as to whether or not tenders had been called on the loans.

Hon. J. W. Jones promised to file the answers at the earliest moment.

Mr. Jones, acting as leader of the Government, in the absence of Premier Tolmie and Attorney-General Pooley, at home through colds, moved that when adjournment was taken, the House stand adjourned until Tuesday at 3 p.m. Legislation standing in the name of Mr. Pooley was due to come up, he said. Mr. Pattullo and Mr. Manson objected, but Mr. Speaker ruled the motion was not open to debate. Adjournment followed at 4:45 p.m.

Kent's

20 ONLY

1931 Model Stewart-Warner RADIOS

On Sale This Morning

We have been fortunate in securing a second shipment of these wonderful radios at the rock-bottom price. Built to sell around $200, and good value at that price. $134.50

COME EARLY—THIS IS BIG RADIO VALUE AND THEY WILL GO FAST

¶ 8-Tube Chassis
¶ Dynamic Speaker
¶ New Tone Control
¶ Screen-Grid Tubes
¶ Beautiful Walnut Cabinet

A $5 Deposit Places One in Your Home Tonight

Kent's

641 Yates St. E 6013

LISTEN TO OUR WRESTLING BROADCAST SATURDAY AT 9 P.M.

W. & J. WILSON

Men's and Boys' Clothes
Jaeger Woollens—Burberry Coats
Established 1862

1217 Government Street Phone G 5613

TROUT FISHING

Opens March 1
See
Our entirely new stock of tackle. Moderate prices!

Plimley & Ritchie, Ltd.

"Better Sporting Goods"
611 View (Arcade Bldg.) E 2113

Men's New Hats

Smartest Shapes .. Spring Shades

Price & Smith, Ltd.

614 Yates Street

Trout Fishing

Opens March 1

On all lakes and rivers except Cowichan, Koksilah and Shawnigan districts. Come here for information on where to get the big ones.

M. & H. A. FOX

Phone G 5223 615 View St.

Wrestling Tonight

Tillicum Gym, Broad St.

JOHN EVKO (Seattle)
vs.
STANLEY PINTO (New York)
"ROCKY" BROOKS (Victoria)
vs.
JACQUES MANUEL (Portugal)

First Bout at 8:45 o'Clock

Tickets at F. B. Richardson's, 736 Yates Street, and Two Jacks Dope

DAVE FYVIE

Military Tailoring in all its branches. Mess Uniforms of any unit. Miniature Medals and Ribbons always in stock. Buttons, Badges and Caps.

FYVIE BROS.

817 Gov't St. "The Tailors" Phone E 1622

"TRY A NIP TONIGHT"

Grant's BEST PROCURABLE Scotch Whisky

BOTTLED & GUARANTEED BY
William Grant & Sons Ltd
PRODUCE OF SCOTLAND
TRADE MARK
DISTILLERS
THE GLENFIDDICH AND BALVENIE GLENLIVET DISTILLERIES SCOTLAND

The Original Label — look for it at the Vendor's and insist on GRANT'S "BEST PROCURABLE"

This advertisement is not published or displayed by the Liquor Control Board or by the Government of British Columbia.

Around the Firesides of Canada

"More important than all the deliberations of the industry are the family councils on the performance of cars, the atmosphere of service stations and the courtesy of salesmen. Millions of daughters, mothers, sons and fathers are writing the future of the automotive business around the fireside — with no one there to plead the case of the manufacturer, car or dealer. And the verdicts are final." Motor Magazine.

The verdict, with relation to cars priced between $1290 and $2900, is clear-cut and conclusive . . . Fifty-eight out of every one hundred buyers of eights in this field choose the Straight Eight by McLaughlin-Buick, while the remainder divide their purchases among 14 other makes. And eighty-eight per cent. of McLaughlin-Buick owners—almost nine out of ten — return to buy McLaughlin-Buicks again and again.

The Straight Eight by McLAUGHLIN-BUICK
A GENERAL MOTORS VALUE

4 SERIES . . . 4 PRICE RANGES . . . ALL WITH SYNCRO-MESH TRANSMISSION AND TORQUE TUBE DRIVE

H. A. DAVIE, LIMITED

860 Yates St. Victoria, B.C. Phone G 8154

B-17-30

SUGGESTS ACT BE TRIED OUT

Hon. R. L. Maitland, K.C., Does Not Approve of Tinkering With Legislation

Hon R. L. Maitland, K.C., is opposed to the practice of tinkering perpetually with the statutes of the province. He told members of the Real Estate Board this at the luncheon meeting yesterday when called upon to speak with regard to the subject of the Distress Act of the province.

The matter came up on a request from the local board, voiced through James Forman, that the provisions of the Ontario act, which, it was claimed, simplified ejection of a tenant, be incorporated into the British Columbia statute.

Mr. Maitland said that he had gone into this. The Distress Act was one that was being brought into line in connection with the uniform legislation plan adopted among the different provinces of Canada. He did not know whether the Ontario provision sought was in line with the uniform system or not. What he did not want was to have legislation passed without careful investigation, so that the province might be in step with the uniform legislation one time and then out of step again.

He promised that when the next meeting dealing with uniform legislation came on care would be taken to go into this matter and find what was the feeling regarding it.

Mr. Maitland said he did not want to "jolly" the real estate men in any way. He wanted to be of service to them, but he felt, after investigating the whole matter, that it were better to let the act stand as it was for another year, and in the meantime investigate what was the general opinion respecting the uniform plan.

PENSIONS FOR BLIND CIVILIANS ADVOCATED

OTTAWA, Feb. 27 (CP).—"The Dominion Government provides pensions for blind soldiers; the same consideration should be granted to the civilians," declared Philip E. Layton, of Montreal, president of the Canadian Federation for the Blind, in an address here.

The speaker held that state aid in the form of pensions was the only practical way in which the needs of the blind could be adequately met. He suggested inclusion in the Old Age Pensions Bill of a clause providing state aid for all blind persons over forty years of age.

FAVOR AID TO FORESTRY BODY

Legislative Committee Recommends Continuation of Educational Work

The forestry committee of the Legislature will recommend that the Lands Department continue its grant of $5,000 to the Canadian Forestry Association from the forest protection fund, to which the timber interests contribute. The committee was addressed by Robson Black, of Ottawa, manager of the association, who explained what the organization was doing. It depended upon voluntary contributions and grants from the governments for the work carried out in an educational way in support of forest protection.

Mr. Black alluded to the fact that, owing to the great need of conservation in British Columbia, a branch has been created in this province, with E. Charles Wilkinson, as manager.

The latter told of what was being done in British Columbia, where $30,000 was spent in a year. R. V. Stuart, of the Loggers' Association, and also representing the timber holders, spoke in high terms of the work of the Canadian Forestry Association, as did also Mr. Ellison.

On motion of Colonel Nelson Spencer and H. F. Kergin, the resolution favoring a continuation of the grant was passed. Dr. G. K. MacNaughton was elected chairman of the committee and M. Manson secretary.

Jury Disagrees in Manslaughter Case; New Trial Ordered

BARRIE, Ont., Feb. 27 (CP).—The jury deliberating on the case of Gordon Bradley, of Bondhead, charged with the attempted murder of Russel Rowe, brother of William E. Roe, M.P., failed to agree here last night, and a new trial has been ordered. Bradley was released on bail of $15,000, pending the new trial.

On the night of June 30, 1930, Rowe was wounded by a bullet fired from a rifle. Bradley was alleged to have fired the shot, and was arrested. During his trial he had maintained steadily that on the night in question he had remained in his home.

"Weel, Jock, Ah hear ye've got married."

"Aye, Donald."

"An' what kind o' a match did ye mak'?"

"Weel, Donald, to tell ye the truth, Ah didna do sae weel as Ah expected, but Ah didna think she did e'ther."

Hudson's Bay Company.
INCORPORATED 2ND MAY 1670.

Domestic Console

Electric Sewing Machine
10-YEAR GUARANTEE

Reduced Price, $114.00
Old Machine Allowance, $35.00
Net to You
$79
$5.00 Cash
Or Your Present Machine as Down Payment. Balance Monthly.

—Sewing Machines, Second Floor, HBC

Winning Canada to Six Cylinders!

FOR more than two years it has been Chevrolet's distinction to build the largest-selling six-cylinder car in Canada . . . and in the world. Today, Chevrolet offers motorists a bigger and more beautiful car—at prices lower than ever.

When you inspect the new Chevrolet Six you will find that it is a smarter car . . . with new bodies by Fisher, a longer wheelbase and deluxe wire wheels. It is a more comfortable car, with roomier interiors and wider seats. And it is a better-performing car . . . . . smoother, with ample power, and even easier to handle.

Give the Chevrolet Six a chance to win *you!* We will be glad to demonstrate. Once you try this bigger and finer Six, we are sure you will never be satisfied with less.

Chevrolet's policy has always been one of service to the public . . . The GMAC plan of deferred payments offers the lowest financing charges available . . . and the General Motors Owner Service Policy pledges lasting satisfaction.

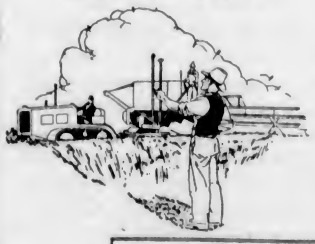

NEW LOW PRICES

The Standard Roadster	$610
The Sport Roadster	640*
The Phaeton	655
The Coach	695
The Standard Coupe	695
The Standard Five-Window Coupe	720
The Sport Coupe (With Rumble Seat)	745*
The Super Sport Roadster	760
The Standard Sedan	strikeout 770
The Special Sedan	840

*Six wire wheels, fender wells and trunk rack included on these models as standard equipment at slight extra cost.

All prices at factory, Oshawa. Taxes, bumpers and spare tire extra. A complete line of Commercial Cars and Trucks from $470 up.

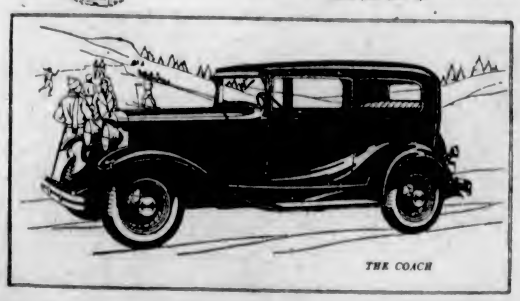

THE COACH

The NEW **CHEVROLET SIX**

C9 35

THE MOTOR HOUSE
(VICTORIA) LIMITED
Yates St. at Vancouver St. "Where Better Cars Cost Less" Phone Empire 3031

Best Remedy for Cough Is Easily Mixed at Home

You'll never know how quickly a stubborn cough or chest cold can be conquered, until you try this famous recipe. It is used in millions of homes, because it gives more prompt, positive relief than anything else. It's no trouble at all to mix and costs but a trifle.

Into a 16 oz. bottle, pour 2½ ounces of Pinex; then add plain granulated sugar syrup or strained honey to make 16 ounces. This saves two-thirds of the money usually spent for cough medicine, and gives you a purer, better remedy. It never spoils, and tastes good—children like it.

You can actually feel its penetrating, soothing action on the inflamed throat membranes. It is also absorbed into the blood, where it acts directly on the bronchial tubes. At the same time, it promptly loosens the germ-laden phlegm. This three-fold action explains why it brings such quick relief even in severe bronchial coughs which follow cold epidemics.

Pinex is a highly concentrated compound of genuine Norway Pine, containing the active agent of creosote, in a refined, palatable form, and known as one of the greatest healing agents for severe coughs, chest colds and bronchial troubles.

Do not accept a substitute for Pinex. It is guaranteed to give prompt relief or money refunded.

Are Silent on History

BELIEVE it or not, tales of cannibalism in Canada have been getting into print recently. According to the stories, which originate around Sault Ste. Marie, Ontario, the alleged cannibalism dates back to the North American aborigines. If true, then these two individuals, Jim McKay, a 104-year-old Ojibway, and Kokomish, a ninety-year-old compatriot from Gogama, would possibly have been witnesses of man-eating orgies, but all you can get from them is a broad smile. Such authorities as Francis Parkman and the Handbook of American Indians give authentic instances of cannibalism among the Hurons, Algonquins and Iroquois.

Radio Broadcastings

Saturday's Programme

CFCT, Victoria, B.C. (475.9m)
8:00 a.m.—Good morning programme.
8:15 a.m.—Harry Langley.
9:30 a.m.—Request music until noon.
12:00 noon—Fifteen-minute programme.
12:15 p.m.—Slogan contest.
6:00 p.m.—"The Sunset Hour."
7:00 p.m.—Light and popular hour.
9:30 p.m.—Main wrestling event from the Tillicum Club.
11:00 p.m.—Popular request programme.

CJOR, Vancouver, B.C. (247.8m)
6:00 p.m.—Laddie Watkins.
6:30 p.m.—Dr. Lemon.
6:45 p.m.—Oppenheimer Bros.
7:00 p.m.—Studio programme.
7:15 p.m.—Alfredo Meunier.
7:30 p.m.—Ernest Cotton.
7:45 p.m.—Alfredo Meunier
8:00 p.m.—CJOR Concert Ensemble.
9:00 p.m.—Heat Wave Jamboree.

CKWX, Vancouver, B.C. (410.7m)
3:30 p.m.—Princess Pat's Band from Winnipeg.
4:30 p.m.—Musical programme.
6:00 p.m.—Borland programme.
6:30 p.m.—Studio programme.
7:00 p.m.—Empress programme.
7:15 p.m.—Uncle Jerry's Safety Club.
11:30 p.m.—Saturday night feature.

N.B.C.-KGO (370.5m; 790k)
9:30 a.m.—National Farm and Home Hour.
10:30 a.m.—Woman's Magazine of the Air.
11:30 a.m.—Foreign Policy Association Luncheon.
12:30 p.m.—Hotel Sir Francis Drake Orchestra.
1:00 p.m.—Piano capers.
1:15 p.m.—Pacific Feature Hour.
2:00 p.m.—N.B.C. Matinee.
3:00 p.m.—Black and Gold Room Orchestra.
3:45 p.m.—Bits of melody.
4:00 p.m.—Rodeheaver Sing.
4:15 p.m.—Lawa That Safeguard Society.
4:30 p.m.—Snoop and Peep.
4:45 p.m.—The Highroad of Adventure.
5:00 p.m.—News service.
5:15 p.m.—Radiotron Varieties.
5:30 p.m.—The Pullar Men
5:00 p.m.—General Electric Hour.
7:00 p.m.—Lucky Strike Dance Orchestra
8:00 p.m.—Amos 'n' Andy.
8:15 p.m.—Gilmore Circus.
8:30 p.m.—Bluebird melodies.
8:45 p.m.—Sperry Smiles.
9:00 p.m.—El Sidelo Minstrels.
9:30 p.m.—Associated Spotlight Revue.
11:00 p.m.—Leading - Harris Hotel St. Francis Dance Orchestra.

Columbia Broadcasting System
9:00 p.m.—Paul Tremaine and his orchestra.
11:15 a.m.—National Democratic Club Forum.
12:00 noon—The Four Clubmen.
12:30 p.m.—Saturday Syncopators.
1:00 p.m.—Ann Leaf at the organ.
1:30 p.m.—Vincent Sorey and his orchestra.
2:00 p.m.—Columbia educational features.
3:15 p.m.—Leon Belasco and his orchestra.
3:00 p.m.—Ted Husing's Sportslants.
3:30 p.m.—Paul Tremaine and his orchestra.
3:45 p.m.—Tony's Scrap Book.
4:00 p.m.—Freddie Rich's Orchestra.
4:15 p.m.—Rhythm Ramblers.
5:15 p.m.—Ann Leaf at the organ.
5:30 p.m.—The Early Bookworm.
5:45 p.m.—Fletcher Henderson and his orchestra.
6:30 p.m.—Columbia educational features.
7:00 p.m.—Hank Simmons' Show Boat.
8:00 p.m.—Jack Denny and his orchestra.
8:30 p.m.—Guy Lombardo and his Royal Canadians.

KJR, Seattle, Wash. (360.1m; 970k)
10:00 a.m.—Homer Sweatman, tenor.
10:15 a.m.—Robert Monsen, tenor.
10:30 a.m.—The Radio Boy Friends.
11:00 a.m.—Meadow Larks Orchestra.
11:45 a.m.—The Professor and His Dream Girl.
12:00 noon—World Book Man.
12:30 p.m.—Midday musicale.
1:00 p.m.—Marshall Sohl, tenor.
1:15 p.m.—Organ concert: Ivan Ditmars.
1:45 p.m.—Robert Monsen, tenor.
3:00 p.m.—Mardi Gras.
3:00 p.m.—Children's programme.
4:00 p.m.—Organ recital: Ivan Ditmars.
5:00 p.m.—Sports review.
5:15 p.m.—Air Transport talk.
5:30 p.m.—Health talk.
5:50 p.m.—Garden talk.
6:00 p.m.—The Six o'Clock Steppers.
6:45 p.m.—The Red Tops.
7:00 p.m.—The Amber God.
7:30 p.m.—The Musical Racketeers.
8:00 p.m.—The Cosmopolitans.
9:00 p.m.—Tucker's Everstate Band.
10:00 p.m.—Ken Stuart's programme.
10:30 p.m.—Bits of harmony.
11:00 p.m.—Vic Meyers' Orchestra.
12:00 midnight—Midnight Serenaders.

KOMO, Seattle, Wash. (325.9m; 920k)
7:30 a.m.—N.B.C.
11:30 a.m.—Popular orchestra and vocalists.
11:45 a.m.—Prudence Penny talk.
12:00 noon—Concert orchestra.
1:15 p.m.—N.B.C.
2:00 p.m.—Variety hour.
3:00 p.m.—Popular orchestra.
4:15 p.m.—N.B.C.
4:30 p.m.—Concert trio.
5:15 p.m.—N.B.C.
11:00 p.m.—News flashes.
12:00 midnight—Organ recital.

KSL, Salt Lake City, Utah (263.8m; 1130k)
5:30 p.m.—Informal musical programme.
7:00 p.m.—Lucky Strike Dance Orchestra.
8:15 p.m.—Boso Concert Hour.
8:45 p.m.—Lone Star Ranger.
9:00 p.m.—Ballads and popular music.
9:30 p.m.—Musical programme.
10:00 p.m.—Dance orchestra.
11:00 p.m.—Dance music.

KNX, Los Angeles (285.5m; 1050k)
6:00 p.m.—Wesley Tourtelotte, organist.
6:35 p.m.—The Neapolitans.
7:00 p.m.—Frank Watanabe and Honorable Archie.
7:15 p.m.—KNX Dance Ensemble.
8:00 p.m.—KNX Revue.
9:00 p.m.—Russian-American Art Club.
9:30 p.m.—Rev. Ethel Duncan.
10:00 p.m.—Arizona Wranglers.
11:00 p.m.—Wesley Tourtelotte, organist

KVI, Tacoma, Wash. (309.1m; 769k)
12:00 noon—C.B.S.
12:15 p.m.—Oakes Walkathon.
12:30 p.m.—C.B.S.
4:15 p.m.—Oakes Walkathon.
4:30 p.m.—Don Lee programme.
4:45 p.m.—Recordings.
5:15 p.m.—C.B.S.
6:00 p.m.—Merrymakers.
10:00 p.m.—Oakes Walkathon.
11:00 p.m.—Earl Burtnett's Orchestra.

Sunday's Programme

CFCT, Victoria, B.C. (475.9m)
10:30 a.m.—The Watch Tower.
10:45 a.m.—Short programme.
11:00 a.m.—Christ Church Cathedral.
5:30 p.m.—"Sabbath Vespers."
7:00 p.m.—"The Garden of Melody."
7:30 p.m.—Christ Church Cathedral.
9:00 p.m.—"The Periscope Hour."

CJOR, Vancouver, B.C. (1211.8m)
3:15 p.m.—Foursquare Gospel Lighthouse
4:15 p.m.—Musical programme.
4:30 p.m.—New Presbyterian Church.
5:05 p.m.—Musical programme.
5:55 p.m.—Dr. Lemon.
8:00 p.m.—Musical programme.
8:15 p.m.—Watchtower programme.
7:00 p.m.—Musical programme.
7:30 p.m.—Christ Church.
8:30 p.m.—British-Israel lecture.

CKWX, Vancouver, B.C. (410.7m)
9:00 p.m.—"Noma Gas Symphony."
10:00 p.m.—Organ recital.
11:00 p.m.—Capitol Theatre programme

N.B.C.-KGO (370.5m; 790k)
10:00 p.m.—National Oratorio Society.
11:00 p.m.—Grace Cathedral services.
12:00 noon—National Youth Conference.
1:00 p.m.—Dr. S. Parkes Cadman.
1:00 p.m.—Concert Jewels.
2:00 p.m.—National Vespers.
3:00 p.m.—Piano pictures.
3:30 p.m.—Dorie Quarrette.
3:00 p.m.—Catholic hour.
4:00 p.m.—Musical moods.
4:30 p.m.—RCA-Victor programme.
5:00 p.m.—Enna Jettick Melodies.
5:00 p.m.—Sunday concert.
5:15 p.m.—Collier's Radio Hour.
6:15 p.m.—Atwater Kent Hour.
7:00 p.m.—Hotel St. Francis Salon Orchestra
7:45 p.m.—Sunday at Seth Parker's
8:15 p.m.—Heel Hugger Harmonies.
8:15 p.m.—This Amazing Universe.
8:30 p.m.—Gunnar Johansen.
9:00 p.m.—Chase and Sanborn programme.
9:30 p.m.—Enna Jettick Melodies.
9:45 p.m.—The Reader's Guide.
10:15 p.m.—Paul Carron, organist.
11:00 p.m.—The Vagabonds.

Columbia Broadcasting System
9:00 a.m.—Jewish Art programme.
9:30 a.m.—London Broadcast.
9:45 a.m.—H.M. Canadian Grenadier Guards Band of Montreal.
10:30 a.m.—Conclave of Nations.
11:00 a.m.—Cathedral hour
12:00 noon—New York Philharmonic Symphony Orchestra.
5:00 p.m.—"Devils, Drugs and Doctors."
5:45 p.m.—The Gauchos.
9:00 p.m.—Arabesque.
9:30 p.m.—Graham-Paige hour.
7:00 p.m.—Royal Poet of the Organ.
8:00 p.m.—Back home from Buffalo.

KJR, Seattle, Wash. (360.1m; 970k)
9:00 a.m.—Marri Georas Maddox, tenor; Betty Andersen, soprano.
10:00 a.m.—International Bible Students Association.
10:15 a.m.—Organ.
11:00 a.m.—Northwest Trio.
12:00 noon—Homer Sweetman's Collegians.
1:00 p.m.—Blue Muddlers, novelty trio.
2:00 p.m.—Emmanuel Tabernacle.
2:30 p.m.—Music a la carte.
3:00 p.m.—Organ concert, Bobby Hainsworth.
4:00 p.m.—"Deadsmen and Ephriam."
5:00 p.m.—Gems of today.
6:00 p.m.—Angelus Ensemble.
7:00 p.m.—The Hometowners Orchestra.
8:00 p.m.—Imperial Grand Orchestra.
9:00 p.m.—Tucker's Everstate Band.
10:00 p.m.—Lyric Trio.
11:00 p.m.—The Midnight Serenader.

KOMO, Seattle, Wash. (325.9m; 920k)
10:00 a.m.—N.B.C.
11:00 a.m.—First Unitarian Church.
11:15 p.m.—Plymouth Cong. Church.
3:15 p.m.—N.B.C.
7:45 p.m.—Vocal recital.
8:00 p.m.—First Church of Christ, Scientist.
9:00 p.m.—N.B.C.
9:40 p.m.—Cello recital.
10:00 p.m.—Coffee Has Slumber Hour.
10:30 p.m.—Orchestra and vocalists.

KSL, Salt Lake City, Utah (265.8m; 1130k)
4:30 p.m.—N.B.C.
7:15 p.m.—First Presbyterian Church.
7:45 p.m.—Monsignor Hunt.
8:15 p.m.—Heel Hugger Harmonies.
8:30 p.m.—L.D.S. services with discourses.
9:00 p.m.—N.B.C.
9:30 p.m.—Musical programme.
10:00 p.m.—Pipe organ recital
11:00 p.m.—Informal studio programme.

KNX, Los Angeles, Cal. (285.5m; 1050k)
5:30 p.m.—Feature recordings.
5:30 p.m.—Dr. Theodore Curtis Abel.
7:00 p.m.—Wesley Tourtelotte, organist.
7:30 p.m.—Arizona Wranglers.
8:00 p.m.—First Presbyterian Church.
9:00 p.m.—Salmon Lubovski, violinist, and Clara Mellonino, pianist
10:30 p.m.—Pantages Hollywood Theatre.

KVI, Tacoma, Wash. (309.1m; 769k)
12:00 noon—C.B.S.
3:00 p.m.—Recorded programme.
2:15 p.m.—Studio programme.
6:00 p.m.—Val Valente's Orchestra.
10:30 p.m.—Oakes Walkathon.
12:00 midnight—RKO organ recital.

Hudson's Bay Company.
INCORPORATED 2ND MAY 1670.

Month-End Sale of Men's and Boys' Clothing

Save $10.00

On One of These Good Suits at 29.00

They Were Reduced From $39.00

For style, quality, fine tailoring and selection of cloths here's one of the best suit values offered in a long time. Every garment is made to our own rigid specifications, assuring you a perfect fit. All sizes from 35 to 46. Month-End Sale Price $29.00

Men's Trousers
All pure wool tweeds and serges in blue; neat stripes and fancy patterns; medium and dark shades; finished with belt loops, five pockets and seams well lockstitched. Sizes 30 to 44. Per pair **2.65**

Men's Overalls
Strong quality good weight denim and well made; in blue or black; choice of bib or pant style. Sizes 32 to 44. Per pair **1.45**

An Extra Pair of Trousers With These Boys' SUITS at . . . $12.50

They are tailored with as much care to detail as our men's suits. They fit smartly and are cut on the very latest style lines. Choice of plain and fancy tweeds, single and double-breasted models, strong linings and pockets. Sizes 29 to 36.

Month-End Sale Price..... **12.50**

Boys' "First Longs"
Fancy tweeds in grey and brown in plain and fancy patterns. Tailored in smart-fitting style, with belt loops and cuff bottoms. Sizes 27 to 32. Per pair..... **1.49**

Blue and Cream Corduroys
Toreador-Style Trousers with high waistband; 22-in. and 26-in. bottoms; tailored from a fine quality corduroy. Sizes 26 to 32. Exceptional value at this price. Per pair..... **3.85**

—Main Floor, HBC

Boys' and Youths' Smart Caps
Regular 1.00 for 75c Each
Smart new tweeds in eight-piece tops with unbreakable peaks. All the favorite light shades in grey and fawn. All sizes for boys from 5 to 14 years. Regular $1.00 for..... **75c**

—Main Floor, HBC

"Master Five" Oxfords For Young Men
This new Sports Oxford is shown in combinations of black and white and brown and white calf, with leather soles and rubber heels. They will appeal specially to the young man who likes something smart. "Master Five" Shoes are also to be obtained in black or brown calf in the Blucher style with leather soles and heels. All sizes. Per pair..... **5.00**

Boys' Dress Oxfords
Smart Oxfords in fine black calfskin made over full toe lasts. Blucher style with welted soles and rubber heels. Sizes 11 to 13½. Per pair..... $3.95
Sizes 1 to 5½. Per pair..... $4.50

Children's School Shoes
New arrivals in practical school footwear, including black, brown and patent Oxfords; also patent leather One-Straps with buckle fastening. These have solid leather extension soles and rubber heels. Sizes 8 to 2. Priced at, per pair..... $1.95

—Main Floor, HBC

New Furnishings for Men

English All-Wool Golf Hose
Fawn marl mixtures with fancy designed tops. Medium weight hose that will give comfort and wear. All sizes, 10 to 11½. Per pair..... **1.00**

Men's White Sleeveless Pullovers
English knit all-wool fancy wavy weave in good weight. These Pullovers are most serviceable and are available in all sizes from small to over sized..... **3.50**

Men's Rib Coat Sweaters
These are close-knit Sweaters in rib-stitch English wool. They are made with V neck and two-button pockets and shown in smart shades of blue, fawn and green lovat. They will be found to give good wear..... **4.50**

Fine Cotton Merino Underwear
Medium weight in light natural shade, made with short sleeves and in ankle length; in combinations or shirts and drawers. All are unshrinkable quality and in all sizes. Per suit..... **75c**

—Main Floor, HBC

Traveller's Samples of Men's Gloves

In the regular way most of these Gloves would sell at $3.00 a pair. They are all washable and come in grey and tan cape and deerskin. Dome fastener and pullover styles. All sizes in the assortment.

You need a pair of new Gloves, so why not get them now at the special low price of

1.75

—Main Floor, HBC

BUY NOW—PAY IN APRIL

Will charge customers kindly note all purchases made today, February 28, will be charged to next month's account, payable in April.

HBC SERVICE GROCERIES Phone E7111

Our Telephone Service Is Available at 8:30 A.M.—Phone Early for These Specials

Finest Quality New Zealand Butter, per lb. ..... 40¢
3 lbs. for $1.18

Selected Creamery Butter, per lb. ..... 38¢
3 lbs. for $1.12

Pure Bulk Lard, special, per lb. ..... 17¢
3 lbs. for ..... 48¢

Cooket, the pure vegetable shortening. Special, per lb. 19¢
3 lbs. for ..... 55¢

Our Special Side Bacon, sliced, per lb. ..... 33¢
North Star Back Bacon, sliced, per lb. ..... 38¢
Sliced Ayrshire Roll or Ayrshire Ham, per lb. ..... 35¢

Peameal Back Bacon, sliced, special, per lb. ..... 38¢
Smoked Picnic Hams, special, per lb. ..... 21¢
Sweet Pickled Cottage Rolls, special, per lb. ..... 25¢
Smoked Cottage Rolls, special, per lb. ..... 28¢

Local Fresh Eggs, extras, per dozen ..... 34¢
2 dozen for ..... 65¢
Local First Eggs, doz. 30¢
3 dozen for ..... 86¢

Our Special Cooked Ham, sliced, per lb. ..... 50¢
Sliced Baked Ham with Dressing, special, per lb. ..... 60¢
Sliced Roast Leg Pork with Dressing, per lb. ..... 60¢
Sliced Ox Tongue, per lb. 70¢
Sliced Head Cheese, per lb. 25¢

Sliced Corned Beef, special, per lb. ..... 25¢
Sliced Ham Bologna, special, per lb. ..... 25¢

Heinz Tomato Ketchup, large bottle ..... 23¢
2 bottles ..... 45¢
Home-Made Pate de Foie Gras, each ..... 10¢
Finest Quality B.C. Granulated Sugar, 10-lb. cotton sack ..... 63¢
20-lb. paper sack $1.15
100-lb. sack $5.40
Libby's Pineapples, sliced or crushed, No. 2 tin, special per tin ..... 28¢
2 tins for ..... 55¢
Libby's Ripe Olives, 9-oz. tin, special, per tin ..... 19¢

TIGER BRAND CONOE SALMON

Tiger Brand Salmon, large tin, special ..... 21¢
2 tins for ..... 40¢
Small tin, special, per tin ..... 11¢
Horseshoe Salmon, No. 1 tin, special, per tin ..... 29¢
½'s, per tin ..... 15¢

One Hundred Cases Sweet Juicy Oranges—
50 for 50c **1c Each**
Not less than 25 oranges to a customer at this price.

Potato Specials

Scottish Champion Potatoes, Special, per sack $1.49
Local Netted Gems. Special, per sack $1.65
Ashcroft Netted Gems Potatoes. Per sack $1.95

Candy Specials

Wrapped Toffee Whirls, per lb. ..... 35¢
Rochon's Cocoanut Brittle, special, per lb. ..... 23¢
Rochon's Peanut Brittle, special, per lb. ..... 23¢
Jumbo Chocolate Maraschino Cherries, specially packed for H B C 1-lb. box ..... 59¢
Assorted Chocolate Bars, special, 6 for ..... 25¢

Mixed Biscuits, special, per lb. ..... 25¢
Fig Bar Biscuits, fresh from the factory. Special, 2 lbs. 25¢

FLOUR SPECIALS

Five Roses, Purity, Royal Household, Royal Standard, Robin Hood at special prices.
24-lb. sack ..... 87¢
49-lb. sack $1.68
98-lb. sack $3.25
Wild Rose Pastry Flour, 10-lb. sack ..... 45¢

Beach's Brand Cherry Jam, 4-lb. tin, special ..... 49¢
Beach's Brand Plum Jam, 4-lb. tin, special ..... 42¢

Aylmer Brand Green Cut Beans, young and stringless, special, 2 tins for ..... 25¢
Shirriff's Brand Orange Marmalade, 4-lb. tin, special ..... 62¢
Old Dutch, special, 3 tins 29¢
Sunlight Soap, special, per packet ..... 17¢
Lux and Palmolive Soap, special, 3 cakes for ..... 22¢
Jif Soap Flakes, large packet for ..... 17¢

Tea Demonstration

Our Special Tea, regular 55c per lb.; special, per lb. ..... 47¢
2 lbs. for ..... 90¢
H B C Pure Ground Coffees at, per lb. ..... 32¢, 45¢ and 50¢

HBC GROCETERIA CARRY AND SAVE

Household Tea—The Popular Pekoe, lb. ..... 28¢
3 lbs. for ..... 80¢
Economy Fresh Coffee, per lb. ..... 27¢

Peas, Mac's Best, 3 tins ..... 25¢
Green Beans, Mac's Best, 2 tins for ..... 25¢

Hudsonia Superior Flour, 24-lb. sack ..... 75¢

Sliced Pineapple, No. 2 tin, 9¢
Polk's Fancy Grapefruit, No. 2 tin ..... 22¢
Tea—Blue Ribbon, Nabob, Jameson's, lb. ..... 44¢
3 lbs. for $1.30
No. 1 Broken Orange Pekoe, per lb. ..... 49¢
Shredded Wheat, packet ..... 10¢
Salmon, Horseshoe Fancy, per tin ..... 14¢

Sunlight Soap, 4-bar carton for ..... 16¢
B.C. Tomatoes, solid pack, 2 large tins for ..... 23¢

Regal Salt, 2 cartons for ..... 19¢
Heinz Ketchup, large bottle 21¢
Jelly Powders, Nabob, pkt., 5¢
Libby's Corned Beef, No. 1 tin for ..... 18¢
Johnston's Fluid Beef, per bottle ..... 89¢
Quaker Choice Corn, tin, 12¢

Quaker Oats, large pkt., 20¢
Large packet with china, 30¢

Matchea, 300's, 3 boxes for 23¢
Bacon, Hudsonia Back, sliced, lb. ..... 57¢
Economy Side Bacon, sliced, lb. ..... 32¢
Ontario Mild Cheese, lb. ..... 21¢
Chateau Cheese, ½-lb. pkt., 18¢

BUTTER
First Quality Only
New Zealand, No. 1 quality, lb. ..... 39¢
3 lbs. for $1.15
"Imperial" No. 1 Quality Alberta, lb. ..... 37¢
3 lbs. for $1.09

Fairsex Toilet Soap
Special for Today **6 for 25c** Made by Makers of Palmolive

HBC Quality Meats

Red Ribbon Beef
Sirloin, T-Bone and Tips, per lb. ..... 30¢
Whole Aitch Bone Roast, per lb. ..... 25¢
Prime Rib and Rump, lb., 24¢
Thick Rib Roast, per lb. ..... 18¢
Pot Roast and Plate, lb., 15¢
Briskets Point, per lb. ..... 10¢

Pork
Legs, Loins and Fillets, lb., 25¢
Shoulders and Sides, per lb., 20¢
Imperial Pork Sausages, per lb. ..... 25¢

Lamb
Legs and Loins, per lb. ..... 33¢
Shoulders, whole or half, per lb. ..... 21¢

Veal
Fillets, per lb. ..... 40¢
Rumps and Loins, per lb., 35¢
Shoulders, per lb. ..... 25¢
Stew Veal, per lb. ..... 15¢

Poultry
Roasting Chicken, per lb. ..... 40¢
Choice Heavy Fowl, per lb., 30¢
Light Fowl, per lb. ..... 25¢

Fish
Local Smoked Fillets, lb., 20¢
Thick Haddies, per lb. ..... 18¢
Local Kippers, per lb. ..... 15¢
Sable Fillets, per lb. ..... 25¢
Golden Ray Fillets, per lb., 25¢

Specials in Cash and Carry Section

Shoulders of Lamb, per lb. 20c
Shoulders of Pork, per lb. 18c
Shoulders of Veal, per lb. 23c
Prime Rib and Rump Roast, per lb. 22c
Boneless Rolled Rib, per lb. 24c
Chuck Roast, per lb. 15c
Brisket Boil, per lb. 10c
Small Boiling Fowl, per lb. 22c

—Quality Food Market, Lower Main Floor, HBC

Hudson's Bay Company.

INCORPORATED 2ND MAY 1670.

Other Stores at Winnipeg, Yorkton, Saskatoon, Edmonton, Calgary, Nelson, Vernon, Kamloops and Vancouver

Hundreds of Special Bargains for the Last Day of the Month

New Spring Merchandise at New Low Prices—Fresh Arrivals Every Day

100 New Spring Frocks

In Celanese Crepe
At the Surprising Low Price of

4.95

Here is a marvelous bargain in really delightful frocks of Celanese crepes. All the newest styles copied from the season's best models are included. Among the special features in which you will be interested are:

Tunics	Cowl Fronts
Russian Blouses	New Scarf Collars
Peplums	New Sleeve Treatments
	Novelty Necklines

Colors exemplified are Guardsman blue, rubytone, chukker green, scarlet, Manila brown, beige, cricket green and navy. There are several smart blacks, too. All priced at $4.95

—Second Floor, HBC

The Tricorne Turban

Is One of Many New Smart Models This Spring

It has points and flares and is to be worn to show all your forehead and some of your hair. It is made of straws as supple as fabrics or felts. Some are of belting ribbon with straw. Priced at 3.95

The Tweed Brim Hat
(Of Straw Mixtures)

You may choose from several new interesting brim styles. The mixtures are themselves interesting; and what is perhaps still more important, they are decidedly becoming. Choose from black and white, brown and white, green and white, navy and white. Priced at 4.95

The Halo Hat
The Hat of the Minute!

But, all the same, it is likely to be popular for some time to come, especially in the brighter colors. It fits like a Beret, is made of straw visca cloth, and has a braid of the same material around the crown that forms a halo—very becoming to a young face. Shown in black, brown, navy, sand, green, cerise and skipper blue. Priced at 1.50

—Second Floor, HBC

Saturday Continues the Special Selling of New Fabrics

Printed and Plain Silks, Printed Rayons and Printed Voiles are here in a very wide variety at extremely low prices.

Printed Silk Chiffons
These are correct as well as delightful in their many striking effects. Printed in the latest patterns; medium and large. Width 38 inches. Per yard 2.95

Printed Silk Flat Crepes
Printed in many attractive patterns in the new green, brown, navy and black grounds; also in the new plaid and Roman stripe effects. Width 38 in. Per yard 2.95

Printed Rayons
Very attractive fabrics for inexpensive frocks and shown in a large range of patterns from which to choose. Per yard 49c

Flat Silk Crepes
100 per cent all-silk washable crepe fabrics in correct weight for dresses. Shown in all wanted colorings and black. Width 38 in. Per yard 1.49

Novelty Prints
In many colorful patterns for dresses, aprons, smocks and for children's wear. All fast colorings. Widths 31 and 36 inches. Per yard 29c

English Printed Voiles
In a wonderful array of beautiful patterns. Printed in effective color combinations. Width 38 inches. Per yard 69c

—Main Floor, HBC

Imported Tweed Coats From London

Continuing the Special Sale of "Rodex" Samples

The well-known "Rodex" Coats are hailed in London as "swagger" for sports wear, driving, travelling and for general wear. They are most smartly tailored with double-breasted and belted effects and tailored or raglan sleeves. The tweeds are rough or smooth finished and come from the best Scotch and English mills. The coats are fully lined. Sizes for medium and large figures.

Coats That Would Ordinarily Sell at $35.00 ..... **15.95**

—Second Floor, HBC

Sale of Sewing Notions

Continues Saturday

Trimming Buttons
A good selection in a wide choice of smart colors. Per card ..... 9¢
2 cards for ..... 15¢

Lingerie Braid
6-yard pieces in white, pink, sky, mauve and black. Piece ..... 14¢
2 for ..... 25¢

Shoulder Strapping
In pink, mauve, sky, green, peach and white. Special, per yard ..... 8¢
2 yards for ..... 15¢

Wool Mendings
Carded in assorted shades. To clear at 5 cards for ..... 5¢

Bias Tapes
Clearing "Tu-Tone" and "Tri-Tone" Bias; also checks and stripes. Regular to 25c per packet for ..... 9¢

Household Scissors
In assorted sizes. To clear at, per pair ..... 10¢

Mercerized Hickory Elastic
In ¾-inch width. This washes well and holds its width when stretched. Per yard ..... 8¢
2 yards for ..... 15¢

Sheet Pins
With needle points. English make. Sheet of 300 pins for 8¢

—Main Floor, HBC

New Neckwear

The Very Latest!

Including "Pirate," "Cowl" and "Robespierre" collar and cuffs to match; also the ever popular Sweetheart collars in newest designs of thread-run lace. Also georgette and crepe de Chine neckwear. Choose from white, cream and ecru. Popularly priced from 1.00

—Main Floor, HBC

Garden Lovers Hear Call of Spring

It's a call on behalf of beauty and brightness. Equip yourself with the right kind of tools. We have everything you need at lowest prices.

Shovels, with long handles and round mouths. Each $1.35
Spades, with long handles. Each, $1.25
4-Tine Digging Forks, with long or short handles. Each $2.25
Garden and Field Hoes, in three sizes. Prices, 80¢, $1.35 and $1.50
Garden Rakes, with concave teeth. Prices, $1.60, $1.75 and $1.85
Rake Heads, with 14 teeth. Each, 25¢
Steel Rakes, with flat tines. In three sizes. Prices, $1.20, $1.25 and $1.35
Flower Pots in more than a dozen different sizes. Prices, from 5¢ to $1.00
Fern Pans, Saucers, Azalea Pots, in all sizes carried at proportionately low prices.
Excelsior Rakes and Garden Hoes, in all sizes. Special, each ..... 69¢
Combination Rake and Hoe. Each, $1.25
Dutch Hoes, with 5 and 6-inch blades. Prices, 70¢ and ..... 75¢
Stirrup Hoes. Each $1.25
Turf Edgers. Each $1.00
Brush Hooks. Each $2.25
Ribbon Hoes. Each $1.40
Garden and Hedge Shears. At $1.25

—Third Floor, HBC

Daytime Frocks

Specially Priced at a Dollar

Crisp and smart are these colorful Frocks of fast-printed cottons. There are many pretty shades and patterns from which to choose, all well worth inspection. Sizes from 36 to 52. Specially priced at 1.00

—Second Floor, HBC

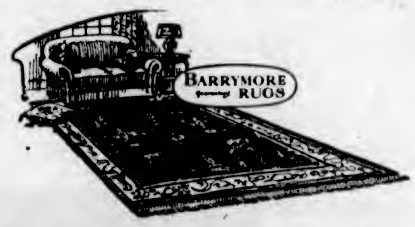

Barrymore Axminster Rugs

At Lowest Prices in Years

A good sturdy weave in all the new designs and colorings for Spring. A guaranteed quality and one recommended for wear. For the February Sale we offer a limited quantity at the following prices:

Size 9 ft. x 10 ft. 6 in. $31.50
Size 9 ft. x 12 ft. $35.00

—Third Floor, HBC

Canada's Favorite Pipe Tobacco

H B C Imperial Mixture is a tobacco for the connoisseur, perfectly blended, unexcelled in flavor and of consistent high quality. If you are tiring of the tobacco you are now smoking try a sample package of Imperial at ..... 25¢
1-5-lb. tins ..... 60¢
½-lb. tins $1.40
1-lb. tins $2.75

—Main Floor, HBC

Radio Inspection Week

A Free Service to Radio Owners

If your radio is not performing to its highest point of efficiency telephone our Radio Department, E 7111, and one of our radiotricians will call upon you, test your set and tubes and advise you definitely and honestly as to the condition of your set. You will be under no obligation.

—Radio Dept., Third Floor, HBC

Month-End Specials in Drug Sundries

Beecham's Pills, regular 25c ..... 21¢
English Nail Brushes, reg. $1 ..... 79¢
Kruschen Salts, giant size, regular 75c ..... 69¢
Hot Water Bottles, reg. $1.25 ..... 89¢
Hind's Honey and Almond Cream, regular 50c ..... 43¢
Baysol, regular 50c ..... 39¢
Scidlitz Powders, regular 25c ..... 19¢
Epsom Salts, regular 15c a lb. ..... 9¢
Pompeian Massage Cream, regular 60c ..... 49¢
Italian Olive Oil, 8 ozs., reg. 50c ..... 39¢
Aromatic Cascara, 4 ozs., reg. 45c, 39¢
Liquid Petrolatum, 16 ozs., reg. 75c, now ..... 39¢

SATURDAY MORNING SPECIAL
9:00 to 1:00 P.M. Only
H B C Malt and Cod Liver Oil, regular $1.50, for 1.09

Giant Toilet Tissues, regular 10c, 12 for ..... 79¢
Norwegian Cod Liver Oil, 16 ozs., regular 75c ..... 50¢
Forhan's Tooth Paste, reg. 60c ..... 43¢
Hospital Cotton, regular 60c ..... 50¢
Solid Brilliantine, regular 50c ..... 35¢
Eno's Fruit Salt, regular $1.00 ..... 89¢
Palm Olive Soap, reg. 10c, 12 for 89¢
Adhesive Tape, regular 15c ..... 12¢
Pond's Cream, cold or vanishing, regular 50c ..... 39¢
Bayer's Aspirin, reg. 45c, 24's ..... 39¢
Kotex, regular 60c, 2 for ..... 85¢
Tooth Brushes, regular 25c ..... 12¢
Vick's VapoRub, regular 50c ..... 43¢

—Main Floor, HBC

Rayon Vests and Bloomers at 79c a Garment

A very good line in rayon silk Vests and Bloomers to match. The garments are well tailored and with pretty motif trim to match. Colors are peach, champagne, mauve, pink, Nile and coral. Small, medium and large sizes. Special, per garment ..... 79¢

—Second Floor, HBC

Girls' Flannel Skirts Special at $1.50

A broken assortment of girls' colored Flannel Skirts. Pleated styles with white cotton top attached. Sizes for 8 to 14 years. Regular to $2.95. Special $1.50

—Second Floor, HBC

Schoolgirls' Frocks

Light in weight and so pretty and effective in the smocked or straight-line styles that they will please both the girls and their mothers! Colors in the assortment are red, saxe, green and navy. Sizes for 7 to 14 years. Price, each $3.95

—Second Floor, HBC

Children's Sports Hose

Regular $1.00 for 69c a Pair

Three-quarter length silk and wool diamond check with neat turn-down tops. Good looking Hose that will give lots of wear. Colors are French nude, beige and grey. Sizes 7 to 9½. Special, per pair ..... 69¢

—Main Floor, HBC

Bedside Rugs at $2.75

All wool and reversible, and some of the prettiest colorings of the season. There are dainty effects in pastel shades as well as modernistic designs and colorings. Made from a good quality wool in Chenille finish—both sides alike and with fringed ends. Warm to the tread and long wearing. Size 20 in. x 40 in. Special at 2.75

—Third Floor, HBC

Congoleum Rugs Sale Priced

For Saturday we are selling these well known Gold Seal Congoleum Rugs at much lower prices than usual. Secure a good Rug at bargain price. There is a nice assortment of designs from which to choose.
Size 7 ft. 6 in. x 9 ft., clearing at $7.35
Size 9ft. x 10 ft. 6 in., clearing at $10.50
Size 9 ft. x 12 ft., clearing at, each $11.75

—Third Floor, HBC

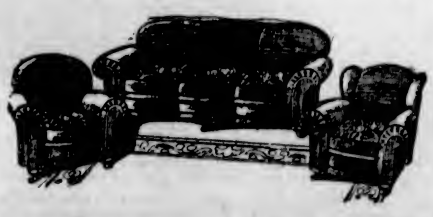

9.95 Down For This Three-Piece Suite 12 Months to Pay Balance

This handsome Chesterfield Suite is upholstered in brown mohair with figured velour cushions. Large Chesterfield and two arm chairs complete for 99.50

This is one of several outstanding bargains in our February Home Furnishing Sale. Make your selections now and take advantage of the special terms of our deferred payment plan and of our special sale prices.

—Fourth Floor, HBC

The foremost among all package teas

Yellow label Salada 60cts a lb
Brown label Salada 70cts a lb
'Fresh from the gardens'

WANT LIST OF LIQUOR BOUGHT

Public Accounts Committee Will Have Information Upon Which to Work

There will be a legislative return made with respect to the purchases of liquor by the Liquor Control Board, with the prices paid, to form the basis of inquiry by the public accounts committee. This, it was arranged in the committee, should be the plan adopted with respect to getting this subject before it.

The suggestion came from H. D. Twigg, the chairman, at the opening of the proceedings, yesterday. This was acquiesced in by T. D. Pattullo, the Leader of the Opposition.

To A. M. Manson, V. Rollins, the purchasing agent, said that since the new year he had not carried on the purchases of liquor through his office.

In the general purchases made through his office, Mr. Rollins said, tenders were generally called for and the lowest tender accepted, if everything was in order with regard to the tender.

NO COMPLAINTS

Questioned as to engineers in the employ of the Government seeking equipment, the purchasing agent said that they did not generally come directly to him to have purchases made. He added, however, that engineers of the departments, when in town, generally called upon him.

"And tell you what they think of some of the machinery you supplied them?" suggested Mr. Manson.

"I have had no occasion to have complaints so far," returned Mr. Rollins.

To George Pearson, the purchasing agent, said that there had been no trucks turned in at very low prices, as suggested, while he was in office. There had been some cars turned in in connection with replacements, but he always took the precaution of ascertaining from the head offices the value of the turned-in cars. These were invariably lower than was allowed his department by the local dealers, which showed that the latter made a reduction in the commission to the department when carrying out the transaction.

Mr. Manson raised the question of a pump which had been bought at Vanderhoof. He asserted that there had been too high a price paid for what was an old pump.

Mr. Rollins said he did not know of the transaction, but if he had the information he would investigate.

"I do not suggest Mr. Rollins that you were in any way responsible for this," said Mr. Manson, who gave the name of Johnson, of Vanderhoof, as the one through which the deal was made.

Colonel D. Martyn was not in the city yesterday and could not attend the meeting. Wednesday was set for the appearance of the industrial commissioner.

CHAPLIN GIVES OLD LADY SCARE

Comedian Mistaken for Bandit When He Hides to Escape Crowd

LONDON, Feb. 27 (AP).—The constant pursuit of Charlie Chaplin by London street crowds, led today to his being mistaken for a holdup man.

He was walking down Westminster Bridge with two companions, revisiting the scenes of his improverished youth, when someone spotted him and a crowd gathered. Chaplin and his companions, anxious to escape, ducked into a candy shop.

Mrs. Powell, the elderly proprietor, was having tea in the backroom when she saw the trio rush in and close the door. She feared they intended a holdup and rushed out, insisting that the doors be opened.

"I was almost hysterical," she said, "but when the little man asked for some nougats, I wrapped up a shilling's worth. He paid me and walked quietly out. As the three left, one of them said, 'You have lost a big order.'

"Then I saw the crowd outside and some one told me that the little man was Charlie Chaplin. I have sent him a letter of apology."

It happened at Liverpool. Pat was on duty at the gangway. Official-looking person tried to board ship. Pat said: "Sorry, sir, you can't come aboard. Captain's orders."

"Do you know that I'm the river pilot?"

"Oi don't care if yer Pontius Pilate; pou don't come aboard."

At The Playhouses

COMEDY TEAM IS BACK ONCE MORE

Inimitable Marie Dressler and Polly Moran in "Reducing" at Dominion

Those who laughed till their sides ached at "Caught Short," will be out in force today at the Dominion Theatre to greet "Reducing," the newest Metro-Goldwyn-Mayer comedy to co-star those two queens of comedy, Marie Dressler and Polly Moran.

"Reducing," as its name indicates, tells a tale of beauty parlors and pokes pleasant fun at those who would lose or gain weight.

A double love story is woven through the laughs of the production and gives it a smooth dramatic tone. The protagonists are Anita Page, "Buster" Collier, Jr., Sally Eilers and William Bakewell. These four are convincing and easy to look at in a well-handled and highly dramatic situation.

FILM IS GREAT PAGEANT OF WAR

"All Quiet on the Western Front" is Super-Production at Coliseum

A pageant of terrible splendor . . . a drama of deep human emotions . . . a terrific indictment of modern war . . . that is "All Quiet on the Western Front," Universal's superb super-production of Erich Maria Remarque's famous war book, which comes to the screen of the Coliseum Theatre today.

"All Quiet on the Western Front" is a magnificent picturization of the fate of youth in war. Its hero, young Paul Baumer, is a German, but he stands for the youth of all nations subjected to the most terrible of all human experiences.

The picture portrays the effects of war upon young Baumer and his companions. It is the poignant story of youth that has been denied its chance at life . . . of youth hurled into a ceaseless hell of body and soul before it has begun to live.

Lewis Ayres, in the central role; Louis Wolheim and John Wray give performances that have never been surpassed on the motion picture screen.

COLUMBIA THEATRE Ken Maynard, whose stirring Universal action picture, "Song of the Caballero," is now at the Columbia Theatre, was a rider with Ringling Brothers Circus before entering films. Also, on the same bill is Tim McCoy, in "The Indians Are Coming."

CAPITOL THEATRE The whole cast of "The Gorilla," First National's eerie but funpacked comedy mystery, showing at the Capitol Theatre last times today, were given a brief vacation at the company's expense following the completion of the film. Walter Pidgeon and Lila Lee have the romantic leads, and half a dozen other favorites appear in the big supporting cast. Ralph Spence, who wrote the stage play, was also retained by the film company to work on the talking picture adaptation.

PLAYHOUSE THEATRE Nena Quartaro, who plays "Woolie-Woolie" in "Men of the North," Metro-Goldwyn-Mayer drama of the Northwest, now playing at the Playhouse Theatre, has a Spanish name, looks Spanish, but was born in New York and can speak no languages except English. She blames her ancestors for name and Spanish appearance.

AMUSEMENTS

On the Screen

Capitol—"The Gorilla," starring Lola Lee.

Coliseum—Lewis Ayres in "All Quiet on the Western Front."

Columbia—"Song of the Caballero," featuring Ken Maynard.

Dominion—Polly Moran and Marie Dressler in "Reducing."

Playhouse — "Men of the North," starring Gilbert Roland.

Crystal Garden—Swimming, Dancing and Miniature Golf.

PLAYHOUSE WILL SHOW LIVELY FRENCH STORY

Even the extra players had to speak French in "Those Three French Girls," which will come Monday to the Playhouse Theatre as a new Metro-Goldwyn-Mayer picture, featuring Reginald Denny and Fifi Dorsay. The locale of the film is France and, with the exception of Denny, Cliff Edwards and Edward Brophy, all of the players speak with French accents or in pure French. Harry Beaumont directed the farce-comedy, with the cast including Yola d'Avril, Sandra Ravel, George Grossmith and Peter Gawthorne.

BOY SOPRANOS COME BY ROYAL PERMISSION

If Russia is famous for its basses, England is equally celebrated for its boy sopranos. For centuries the old English cathedrals and churches have maintained a tradition in boys' choirs that goes back to the days of the medieval monastaries. For the first time in its long history, the boys of the Chapel Savoy Choir have been granted permission, by His Majesty the King, to leave England on a tour of North America, and they will be heard in two concerts, afternoon and evening, at the Metropolitan Church auditorium, on Wednesday, March 4, in a programme of solos, part songs, glees and church music.

DRUGLESS DOCTORS BARRED FROM NEW COUNTY HOSPITAL

SEATTLE, Feb. 27 (AP).—Drugless physicians will not be permitted to practise in King County's new hospital, it became known today with the formal dedication of the $2,500,000 structure.

The ruling followed an opinion by Prosecutor Robert M. Burgunder that the county commissioners had authority to bar any practitioners it desired. Members of the King County Medical Society said they would be forced by the rules of their national association to withdraw from the hospital if the nonmedical healers were admitted.

Visitors to the Riviera spend their days in the sea and their evenings in the casinos. Plunging all the time!

MISSIONARIES BADLY NEEDED

Dr. Hooper Appeals for More People to Preach the Gospel

Stressing the need of missionaries to spread the gospel in the many camps and fishing villages on Vancouver Island, Rev. E. Ralph Hooper, of Toronto, general superintendent of the Shantymen's Christian Association, in speaking at the Y.W.C.A. Thursday night, appealed to the young people's societies to get behind the work and supply missionaries, while he also appealed to the business men of the city to aid such work financially.

Dr. Daly, president of the Vancouver Island branch, before introducing the speaker, spoke of the urgent need for the continuance of the work and spoke of the finances nearing an end. The association had been successful in its work, but in order to carry on it needed more money, the chairman stated.

Dr. Hooper told of the organization of the Shantymen's Christian Association in 1908 by William Henderson, and how Mr. Henderson, loaded with many copies of the New Testament in different languages, went out to logging camps where the gospel had never been taken before.

In 1919, Mr. Henderson, the speaker stated, visited British Columbia. At that time six or seven missionaries were carrying the Gospel to the camps, but the work was very discouraging.

Victoria, with all its resources, should send out many missionaries, Dr. Hooper suggested. He spoke of the somewhat difficult conditions for travel along the West Coast and suggested that the association should have a boat in order to properly cover this district.

J. Bruce, of Nanaimo, and Percy Wills, of this city, who have both been doing extensive missionary work on Vancouver Island, addressed the meeting briefly.

During the evening, Mrs. A. Wills rendered a vocal selection.

Dr. Hooper left last night for the Mainland, en route to Calgary and Edmonton, where he is scheduled to speak previous to returning to his headquarters at Toronto.

What Today Means

PISCES

If February 28 is your bithday, the best hours for you on this date are from noon to 2 p.m. and from 5 p.m. to 7:30 p.m. The danger periods are from 9 a.m. to 10 a.m. and from 9 p.m. to 10:30 p.m.

The astrological indications of February 28 presage a day marked by many unexpected events. Something or some person will come into your life, which will exercise considerable influence on your future actions. The evening atmosphere will be benign.

A child born on this February 28 will not be handicapped by either mental or physical weaknesses. It will be ambitious, persevering and affectionate—but not demonstrative. It will be better adapted to outside pursuits than to those of a sedentary nature.

If born on February 28, your disposition is an unusually suspicious one, and this rather embitters your whole life. Although endowed with ability, gifted with intelligence and appreciative of artistic effort, you are lacking in that generosity of spirit which contributes so much to the amenities of life. A great deal of your time is lost in trying to dissect the motives that engender the acts of others, no matter whether they be friendly or otherwise.

You are fond of reading, more as a recreation than as a means to learn. In social life, your inherent reserve militates against congeniality. You, too, are caustic, and often wound where it would be more to your advantage to please. Your temper is more sulky than violent, and you know little, and practise less, of the divinity of forgiveness.

You are very conscientious in all work entrusted to your care, and are no time server. A secondary position is more suited to one of your capabilities than one where control of others is involved. You lack that personal magnetism which, every time, gets the best from subordinates. Your love attachments will not bring you the happiness that they could, and should. You are too jealous and too exacting.

Copyr. 1931, The Bell Syndicate, Inc.

REGISTRATIONS SHOW INCREASE

Western Division of B.C. Jersey Breeders' Association Gains 400 Animals

A meeting of the directors of the B. C. Jersey Breeders' Association was held at the Alcazar Hotel, in Vancouver, last Tuesday afternoon. A. E. Dumville, in giving an account of the annual meeting of the Canadian Jersey Cattle Club, recently held in Toronto, stated that the club had decided to continue with two fieldsmen as at present, James Bremner representing the Maritimes and Phil Fleming the Western provinces. Ontario will receive a sum of $500 for advertising and publicity purposes. An additional Western director, G. M. Read, of Stony Beach, Sask., was appointed to represent the provinces of Manitoba and Saskatchewan. Regarding the tattooing regulations to come into effect in 1932, it was decided that the letters allotted to the owners should be placed in the left ear and the numbers in the right, instead of all in the right ear.

P. Fleming reported a gain of 400 registrations for the Jersey breed in the Western division for the year.

C. Antenen, representative of the B. C. Jersey Breeders on the Vancouver exhibition board, stated that in all probability there would be an increase in the prize money for the dairy cattle at the 1931 show.

The judges that will be recommended to the various fair boards for this year's shows are:

Vancouver—Sam Crabbe, Fargo, N.D.; alternate, Prof. J. Ridgeway, Fort Worth, Texas.

Victoria—Prof. H. M. King, University of British Columbia; alternate, Prof. J. Knotts, Pullman, Wash.

Armstrong—O. C. Evans, Port Haney; alternate, A. E. Dumville, Sardis.

Chilliwack — Prof. R. L. Davis, University of British Columbia.

In America a woman held a reception to celebrate a divorce. Everything went as merrily as an alimony bell.

The Daily Cross-Word Puzzle

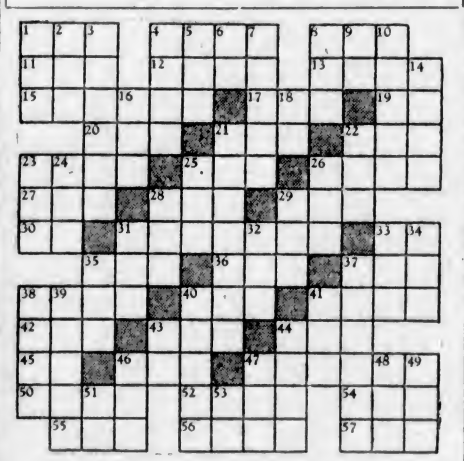

ACROSS

1. Insane.
4. Mexican coin.
8. Napkin.
11. To be indebted to.
12. A metal.
13. After a while.
15. Condiment.
17. Sorrowful.
19. To depart.
20. Manner.
21. Jewel.
22. Flower.
23. Ripped.
25. Hole.
26. Urn.
27. Without.
28. Top piece.
29. Island.
30. Conjunction.
31. Treatment with hands.
33. Article.
35. To suit.
36. To cool.
37. Actor's line.
38. Highest point.
40. To observe.
41. To arouse.
42. Boy.
43. Part of "to be."
44. A weight.
45. Article.
46. Elongated fish.
47. Marvel.
50. Circle.
52. To follow order.
54. Anger.
55. Wheel tooth.
56. Seines.
57. Father.

DOWN

1. Cleaning utensil.
2. Reverence.
3. To leave.
4. Wharf.
5. To mistake.
6. Thus.
7. Attack.
8. Evil
9. Within.
10. Sham.
14. Knot.
16. Pastry.
18. Part of "to be."
21. Wanders.
22. Club.
23. Also.
24. Pronoun.
25. Dance step.
26. To complete.
28. Domestic animal.
29. To mature.
31. To mingle.
32. Playing card.
33. A bird.
34. By birth.
35. Nourished.
37. Frank.
38. Wing-shaped.
39. State of alarm.
40. Drawing room.
41. Achieved.
43. Pronoun.
44. Playthings.
46. To urge.
47. Moist.
48. Age.
49. A color.
51. Negative.
53. To exist.

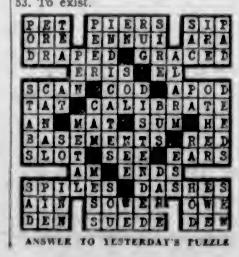

ANSWER TO YESTERDAY'S PUZZLE

Tired Nerves

Make you feel depressed down-hearted, discouraged

WHEN physically tired you rest and sleep and arise feeling refreshed and restored.

But when the nerves are tired it is different—you feel tired all the time—you cannot rest or sleep—you fail to regain energy and ambition—you are excited and nervous.

You dread the daily task—have not the energy and courage to meet people—you do not enjoy your meals—every day you feel more depressed and more discouraged.

It is impossible to get back your health and nervous energy without the assistance of medical treatment such as Dr. Chase's Nerve Food.

The elements which your system is lacking are supplied in condensed and easily assimilated form in Dr. Chase's Nerve Food and for this reason it is most certain to be of immediate and lasting benefit to you.

Dr. Chase's Nerve Food

Dr. Chase's Nerve Food
Quickly Relieves Sleeplessness, Headaches, Indigestion

YOU'LL LAUGH YOURSELF FAT AT MARIE DRESSLER AND POLLY MORAN

In That Weight-Lifting Comedy Carnival

Bargain Matinee Daily at 12 Noon
Adults 20¢
Children 10¢
Mat. ....35¢
Eve. ....50¢

"Reducing"

WITH

Anita Page
And LUCIEN LITTLEFIELD

DEDICATED to those who want to reduce the blues away! Marie and Polly run a beauty establishment, and it's the screamin'est hit since "Caught Short"! The whole town will laugh!

ADDED ATTRACTIONS
ROSITA MORENA
in the Musical Novelty
"Moonlight and Romance"
"The Love That Kills"
Another of the "Vagabond Director" Scenic Novelties
DOMINION NEWS
MAGAZINE SPECIALTY

Today, Monday and Tuesday
DOMINION

COLISEUM STARTS TODAY At 2 P.M. and 6:30 to 11 P.M.
The Motion Picture's Greatest Achievement

ALL QUIET on the WESTERN FRONT

FROM REMARQUE'S BOOK, READ BY MILLIONS!

Eyes . . . searching hungrily for LOVE . . . reaching out beyond the haze of smoke and the flash of shells to HOME . . . to gay parties, pretty girls and the sympathetic heart of mother! You will be there with these boys and see what they went through. You will love them and understand them in this great HUMAN picture.

WITH LEW AYRES, LOUIS WOLHEIM, JOHN WRAY

See Your Home Town
"The City of Victoria"
A Beautiful Scenic

THEIR FIRST TALKIE!
H.R.H. Prince of Wales and Prince George
Discuss Their South American Tour With
FOX NEWS

NOTE TIMES AND PRICES
Mats., 2 P.M. Daily, 25¢
(One Performance Only)
Evenings, 6:30 to 11:00
Feature at 6:30 and 9 P.M.
35¢ and 25¢
Children, at All Times, 10¢
THIS IS THE LOWEST ADMISSION EVER CHARGED FOR THIS MIGHTY PICTURE

MONDAYS AND THURSDAYS, SPECIAL GIFT NIGHTS

CAPITOL
LAST TIMES TODAY
THE FUNNIEST AND MOST SPOOKY, MYSTERY COMEDY - DRAMA YOU'VE EVER SEEN—
"The Gorilla"
Starring
LILA LEE
(As the Menaced Beauty).
JOE FRISCO
(As the Boob Detective)
And
HARRY GRIBBON
ADDED ATTRACTIONS
Capitol All-Talking Comedy
'MARRIAGE ROWS'
SOUND NEWS
USUAL PRICES

Yo Yo Contest
Duncan 77
12 o'Clock and 2 o'Clock
TODAY
—Also—
GILBERT ROLAND AND BARBARA LEONARD IN
'Men of the North'
From the Story
"Monsieur Le Fox"
Mat., 25¢; Night, 25¢ - 35¢
Kiddies, 10¢
PLAYHOUSE

The Children of H. M. Chapel Savoy
Will Be Heard in
TWO CONCERTS
WEDNESDAY, MARCH 4
IN METROPOLITAN CHURCH AUDITORIUM
Afternoon and Evening
Twelve Boy Sopranos
England's Best
in
Solo, Duet, Trio and Chorus
Director and Accompanist
Carlton Borrow
Tickets $1.00 at Fletcher's Music Store
Doors Open at 3 and 7 P.M.
Student Tickets 50c for Afternoon Concert Only

REGINALD DENNY AND FIFI DORSAY

THOSE 3 FRENCH GIRLS
NEXT WEEK — PLAYHOUSE

LAST TIMES TODAY
Ken Maynard
in
'SONG OF THE CABALLERO'
A Robin Hood Story of Old California.
Also Tim McCoy in "The Indians Are Coming."
COLUMBIA

DANCE Tonight
Crystal Garden Orchestra . . . best dance music in town!
Admission 25c
Crystal Garden

The Professor: "I am about to perform a very interesting chemical experiment. Should I do anything wrong, the whole class, including myself, might be blown through the roof. Kindly step nearer, so that you can follow me better."

MARINE and TRANSPORTATION

Furness Line Port Superintendent Is Found Dead on Ship

Steward Discovers Captain Scoble's Body Hanging by Silken Cord on Stateroom Door—Had Wide Circle of Friends Here

Well known to the shipping fraternity in Victoria, the information reaching the city yesterday to the effect that Captain Scoble had hanged himself aboard the Furness ship Pacific Trader, came as a grievous shock to all who were acquainted with him. Marine superintendent at the port of Vancouver for the Furness company during the past five years, and formerly in command of the Pacific Commerce and Pacific Trader, the late Captain Scoble was a frequent visitor here in connection with the Furness company's business.

According to the particulars received here yesterday from Seattle, to which port the Pacific Trader was bound, the body of the late Captain Scoble was found hanging by a silken cord on the door of his cabin shortly after her arrival at the Sound city yesterday morning by a steward. Captain Scoble had boarded the ship at Vancouver to check her cargo last Saturday, and was to leave her yesterday at Bellingham. He was about thirty-eight years of age, and leaves a family at Vancouver.

SEATTLE, Feb. 27.—In connection with the finding of the body of Captain Scoble aboard the Pacific Trader here today, the young English steward, Matthews, notified the captain of the ship immediately. Members of the crew recalled an odd incident in which Scoble was involved before the ship put out from Vancouver.

Three of the crew, they said, were ashore in "a pub" at Vancouver when it was sailing time for the Pacific Trader. The captain was disgusted, they related, and wanted to leave them there. "If they don't know enough to come to their ship," the captain complained, according to their story, "let them stay and lose their jobs."

But Captain Scoble, they said, persuaded the captain to let him go and get the three missing seamen, and bring them, though they remonstrated riotously, back to the boat, which, by that time, had begun to haul in its gangplank. The Pacific Trader's home port is London, Eng.

Captain McCracken said he had not seen Captain Scoble since tea time last nghit. At that time, according to the skipper, he seemed in high spirits.

His collar and tie were lying on a chair near the door when he was found this morning. The cabin door was not locked. On the berth in the stateroom were lying his cargo papers, and alongside them, papers on which he had apparently done considerable figuring.

Deputy Coroner Howard E. McDonald was notified, but the body was left aboard the ship pending arrival in Seattle, from Vancouver, of the line manager.

Canadian National
TRI-CITY SERVICE
Daily Sailing
Ss. Prince Henry

Lvs.	Victoria	8:30 a.m.
Arr.	Vancouver	12:30 p.m.
Lvs.	Vancouver	2:00 p.m.
Arr.	Victoria	5:45 p.m.
Lvs.	Victoria	6:45 p.m.
Arr.	Seattle	10:30 p.m.
Lvs.	Seattle	1:00 a.m.
Arr.	Victoria	7:00 a.m.

CITY TICKET OFFICE
C. F. Earle, D.P.A.
911 Government St.
Phone E 7127
W-167

CANADIAN PACIFIC
CANADA'S GREATEST STEAMSHIPS
Empress of Britain 42,000 Tons — Empress of Japan 26,000 Tons

FROM SAINT JOHN
To Glasgow-Belfast-Liverpool

*Mar. 6	Melita
Mar. 13	Montclare
*Mar. 20	Montrose
Mar. 27, Apr. 24	Duchess of Richmond

*Not calling at Belfast

To Greenock-Liverpool

April 3	Duchess of Atholl
April 17	Montrose

FROM NEW YORK
To Cherbourg-Southampton

Mar. 14	Duchess of Bedford

FROM VANCOUVER AND VICTORIA
To Hawaii-Japan-China-Philippines

Mar. 14, May 9	Empress of Asia
*Mar. 28, *May 23	Empress of Canada
April 11, *June 3	Empress of Russia
*April 25, *June 20	Empress of Japan

*Including call at Honolulu

Apply to Agents Everywhere, or
J. J. FORSTER
Steamship General Passenger Agent
C.P.R. Station, Vancouver
L. D. CHETHAM
1102 Government Street, Victoria, B.C.

CANADIAN PACIFIC
Triangle Service

Lv.	Victoria	2:00 p.m.—12 Midnight
Ar.	Vancouver	6:30 p.m.—7 a.m.
Lv.	Vancouver	10:30 a.m.—12 Midnight
Ar.	Victoria	3:00 p.m.—7 a.m.
Lv.	Victoria	2:15 p.m.
Ar.	Seattle	8:30 p.m.
Lv.	Seattle	9:00 a.m.
Ar.	Victoria	1:15 p.m.

FLY TO BEDSIDE OF SICK NEPHEW

MIAMI, Feb. 27 (AP).—Major Albert Warner, of Warner Brothers, film producers, and his wife, took off at 8 o'clock this morning in a plane for Havana to be at the bedside of Lewis Warner, twenty-two, nephew of Major Warner, who is critically ill.

The Warners left Los Angeles on Wednesday, made five stops on the way, and arrived here early today. H. M. Warner, father of Lewis, left Florida several days ago for his son's bedside.

NOTICE TO MARINERS

Mariners are advised that the spar buoy marking Palliser Rock, north end of Denman Island, Strait of Georgia, is reported missing. This will be replaced as soon as possible.

A. W. R. WILBY.
Agent, Department of Marine.

UNION STEAMSHIPS, LTD.
To All B.C. Coast Points
Prince Rupert, Stewart, Anyox, Etc. New Steamers
GEO. McGREGOR, Agent
1 Belmont Bldg. Garden 7822

MILL BAY FERRY
WINTER SCHEDULE

Lv. Brentwood	Lv. Mill Bay
9:15 A.M.	10:15 A.M.
11:00 A.M.	11:45 A.M.
12:15 P.M.	1:00 P.M.
2:30 P.M.	2:45 P.M.
3:15 P.M.	4:00 P.M.
5:00 P.M.	8:45 P.M.

Quickest and Cheapest Route for Up-Island Points; 25 Minutes Ferry Crossing; 25 Minutes Victoria to Brentwood Over Paved Road

Pacific Empress Sailing for Far East Late Today

INCLUDING among her passengers prominent people from all parts of the globe, the Canadian Pacific liner Empress of Japan, greatest Pacific vessel, will arrive at Rithet Piers about 4 o'clock this afternoon, outbound for the Philippines via Hawaii, Japan and China ports. In all classes the Empress of Japan has 589 travelers aboard, of whom 188 are first class, fifty-one second class, twenty third class and 330 in the steerage. The big ship will leave the Outer Docks for Honolulu, the first port of call, between 5 and 6 o'clock.

LOCH MONAR DOCKS HERE

Had Rough Passage Up Coast—Pacific Ranger Due This Morning

SHIP IN TOMORROW FOR LUMBER CARGO

From the United Kingdom, the Royal Mail Steam Packet motor vessel Loch Monar, Capt. G. Purvis, arrived alongside Rithet Piers at 8 o'clock yesterday morning, with five passengers aboard, one of whom, H. Woodgate, left the ship here, while the other four continued to Vancouver. Mr. Woodgate had been on a visit to England and was returning to his home in Victoria. The ship discharged 120 tons of general cargo before leaving for the Mainland at noon.

Captain Purvis reported a splendid voyage across the Atlantic, through the Canal and up the coast to San Francisco. After leaving the California port the Loch Monar ran into continuous heavy weather, necessitating sleepless nights for the captain. No sleep for forty-eight hours was the skipper's last stretch, and after tying up at the dock he was ready to take advantage of the opportunity to catch up on lost slumber.

From the United Kingdom via Panama and California, the Furness Line ship Pacific Ranger is due to arrive at William Head at 10 o'clock this morning, according to wireless advices received from the ship yesterday by King Brothers, local shipping agents. Coming alongside Rithet Piers at 11 o'clock, the Pacific Ranger will proceed to Vancouver after completing business here.

King Brothers report the Kingsley Navigation Company's freighter Ss. Texada due Sunday morning at Ogden Point Piers to load full with lumber cargo for California ports. She also has freight for local discharge.

Arriving at Ogden Point Piers at 10 o'clock yesterday morning from California ports, the Kingsley Navigation Company's freighter Ss. Kingsley discharged cargo for local consignees, and proceeded to Vancouver shortly after the noon hour.

To load full with ties, King Brothers report the freighter Somerville due to arrive at Brentwood Bay some time towards the end of next week.

STEAM SCHOONER GOES TO PIECES

SAN FRANCISCO, Feb. 27 (AP).—The steam schooner Sea Foam, abandoned by her crew on the rocks off Point Arena Sunday, was broken to pieces today, the marine department of the San Francisco Chamber of Commerce was advised.

Cargo which had not been salvaged was a total loss. The Sea Foam had carried a captain and crew of nineteen. Point Arena is eighty miles northwest of San Francisco.

Flew Across Tasman Sea

GUY Menzies, a twenty-one-year-old doctor's son, amazed Australia by flying solo in Air-Commodore Kingsford-Smith's England-Australia record-breaking airplane, Southern Cross Junior, which he bought for £750, from Sydney to Hokitika, a town on the West Coast of New Zealand, a distance of over a thousand miles. This daring young man, with little flying experience, did not take his parents or the people seeing him off at the airdrome into his confidence. He said he was going to fly overland to Perth, but as soon as he got in the air he dropped messages to say he was off on the long transocean flight to New Zealand and intended to fly to Japan in April.

Ocean and Coastwise Movements

Vessel Movements

VANCOUVER, Feb. 27.—Arrived: Pleasantville, Orient, 7 a.m.; Beirav, South America, 3 a.m. Feb. 26—Tohsei Maru, Orient, 11 p.m.; Aorangi, Australia, 10 p.m. Sailed: Shidzuoka Maru, Orient, 6 p.m.; Risel, Chemainus, 7 p.m.

NEW WESTMINSTER, Feb. 27.—Sailed: Belfast Maru, Vancouver, 6.30 a.m.

SEATTLE, Feb. 27 (AP).—Arrived: Pella, Trieste: J. C. Fitzsimmons, Richmond; Tulsagas, San Francisco; John Bakke, Chile; Willikeno, Baltimore; Cedaretta, Cascade, Los Angeles; James Griffiths, Tacoma; Yukon, Alaska; Emma Alexender, San Diego; Mosul, Vancouver. Sailed: Cascade, Tacoma; Seiallo Maru, Port Mar, Olympia; Mauna Ala, Honolulu; Emma Alexander, Yukon; Tyndareus, Tacoma; Seattle, Hamburg; James Griffiths, San Francisco, Los Angeles, Kekoskee, Los Angeles; Mosul, Vancouver; Oregonian, Boston.

TACOMA, Feb. 27.—Arrived: Dorothy Wintermote, San Francisco; Los Angeles, Hamburg; Tyndareus, Seattle; Cascade, San Francisco, Emma Alexander, Seattle; Peter Kerr, New York. Sailed: James Griffiths, San Pedro; John Bakke, Seattle.

PORTLAND, Feb. 27.—Arrived: Admiral Fiske, Peter Helms, Los Angeles; Texan, Boston; Robin Adair, Baltimore. Sailed: Frank H. Buck, Los Angeles; Nabesna, Puget Sound; Sulairia, Glasgow.

SAN FRANCISCO, Feb. 27.—Arrived: Admiral Evans, Astoria; Cricket, El Dorado, Dorothy Alexander, San Pedro; Santiam, Willapa Harbor; Barbara Cates, Baltimore; Tiverton, Coos Bay. Sailed: Oregon, Portland; Pacific Oak, New York; Makawao, Honolulu; President Jackson, Hongkong; Sarramanca, Cristobal; Golden Dragon, Dairen; Dakotan, Boston; Admiral Chase, San Pedro; Stanley Dollar, Manila.

ARRIVED

BALTIMORE, Feb. 27.—Nelson Traveler, Seattle.

GENOA, Feb. 22.—Leme, San Francisco.

MANILA, Feb. 27.—Cingalese Prince, San Pedro.

ANTWERP, Feb. 25.—Nictheroy, San Francisco.

SAILED

BALTIMORE, Feb. 27.—Pacific Redwood, San Francisco.

DAIREN, Feb. 26.—Norway Maru, California, Portland.

YOKOHAMA, Feb. 27.—Reian Maru, Seattle. Feb. 26—Akagisan Maru, Seattle.

KOBE, Feb. 26.—Taiyo Maru, San Pedro.

ANTWERP, Feb. 26.—Tacoma, San Francisco. Feb. 25.—Margaret Johnson, San Pedro.

PANAMA CANAL, Feb. 26.—Passed, bound west: Roanoke, Baltimore for San Pedro; R. C. T. Dodd, New York for San Pedro; Pordefjord, New York for Pacific ports; Point Benita, New Orleans for San Francisco; Julia Luckenbach, New Orleans for San Pedro.

Weather Report

ESTEVAN—Cloudy; southeast, light; 30.10; 44; moderate swell.

PACHENA—Cloudy; east, light; 30.12; 45; moderate swell.

CARMANAH—Overcast; southeast, light; 30.04; moderate swell.

CAPE BEALE—Overcast; east, light; 30.08; moderate swell.

Wireless Report

(Estevan, 8 p.m., unless otherwise stated)

ALBERTOLITE—San Pedro for Vancouver, 264 miles from Vancouver at noon.

TAIHEI MARU—Bound Port Alberni, five miles from Port Alberni at 1:30 p.m.

SCHWADEN—San Francisco for Vancouver, 630 miles from San Francisco.

NORMAN STAR—Bound San Francisco, 158 miles from San Francisco.

OREGON—San Francisco for Vancouver, 600 miles from Cape Flattery.

CALLIER—Passed Victoria at 2:20 p.m.

PETER HOLM—left Astoria for Longview, 2:30 p.m.

EUREKA—Portland for Seattle, 165 miles from Seattle.

ROBERT LUCKENBACH—Passed North Head, 4:35 p.m.

LANNOY—Mobile for San Pedro, 240 miles from San Pedro.

KEKOSKEE—Seattle for Los Angeles, 1,005 miles from Los Angeles.

GOYMONT—Seattle for San Francisco, 658 miles from San Francisco.

MEIMAY—Bound Shanghai, 600 miles from Vancouver.

GOTHIC STAR—Portland for San Francisco, 220 miles from San Francisco.

British Mails

SS. NEWFOUNDLAND—Mails close 1:15 p.m., February 24.

SS. MELITA—Mails close 1:15 p.m., February 27.

SS. MAURETANIA (via New York)—Mails close 3:15 p.m., February 26.

SS. BERLIN—Mails close 3:15 p.m., March 1.

*Mail intended for transmission via New York must be so marked. When forwarded by air over United States lines, mail sent via New York can be posted two days later than the dates indicated above.

Mail for British West Indies generally will close at 1:15 p.m., February 28.

Transpacific Mails

MARCH, 1931

CHINA AND JAPAN

PRESIDENT TAFT—Mails close March 7, 4 p.m. Due at Yokohama March 20; Shanghai, March 24; Hongkong, March 27.

EMPRESS OF ASIA—Mails close March 14, 4 p.m. Due at Yokohama March 26; Shanghai, March 30; Hongkong, April 2.

*HIKAWA MARU (via Vancouver)—Mail closes March 18, 11:15 p.m. Due at Yokohama April 1.

PRESIDENT JEFFERSON—Mails close March 21, 4 p.m. Due at Yokohama April 3; Shanghai, April 7; Hongkong, April 10.

*HEIAN MARU (via Vancouver)—Mails close March 27, 11.15 p.m. Due at Yokohama April 10.

†EMPRESS OF CANADA—Mails close March 26, 4 p.m. Due at Yokohama April 12; Shanghai, April 15; Hongkong, April 18.

*Mail for Japan only.

†Carries mail to Honolulu.

NEW ZEALAND AND AUSTRALIA

AORANGI—Mails close March 4, 5 p.m. Due at Auckland March 23; Sydney, March 28.

‡MAKURA (via San Francisco)—Mail closes March 15, 11:15 p.m. Due at Wellington April 6.

§VENTURA (via San Francisco)—Mail closes March 16, 11:15 p.m. Due at Sydney April 9.

NIAGARA—Mail closes April 1, 5 p.m. Due at Auckland April 20; Sydney, April 25.

‡Mail for New Zealand only.

§Mail for Australia and Fiji only.

Shipping Calendar

TO ARRIVE

PRESIDENT PIERCE—Orient ports, February 6.

AFRICA MARU—Orient ports, February 11.

DAMSTERDYK—United Kingdom-Continent, February 12.

PACIFIC TRADER—United Kingdom, February 14.

PRESIDENT TAFT—Orient ports, February 20.

EMPRESS OF JAPAN—Orient ports, February 20.

SHIDZOUKA MARU—Orient ports, February 21.

AORANGI—South Sea ports, February 27.

TO DEPART

HIYE MARU—Orient ports, February 19.

PACIFIC TRADER—United Kingdom, February 21.

PRESIDENT PIERCE—Orient ports, February 21.

EMPRESS OF JAPAN—Orient ports, February 28.

Canadian Air Mail Service

Mails close, Victoria, 11:15 p.m., Monday.
Leave Calgary 9.00 p.m., Wednesday.
Arrive Lethbridge 10:05 p.m., Wednesday.
Arrive Medicine Hat 11:35 p.m., Wednesday.
Arrive Moose Jaw 1:55 a.m., Thursday.
Arrive Regina 2:40 a.m., Thursday.
Arrive Saskatoon 11:00 a.m., Thursday.
Arrive Winnipeg 7:00 a.m., Thursday.
Service is daily, including Sunday.

Correspondence sent by steamer and train all the way, closing at Victoria 11:15 p.m., Monday, reaches Winnipeg 5 p.m., Thursday, too late for delivery that day.

Honolulu Mails

February 4, 8, 10, 11, 15, 17, 18, 22, 24; March 2, 4, 7, 10; 11:15 p.m., via San Francisco.

SS. NIAGARA—February 4, 5 p.m.

SS. EMPRESS OF JAPAN—February 28, 4 p.m.

MS. AORANGI—March 4, 5 p.m.

FAIL TO LOCATE MISSING FLYER

Edna May Cooper Disappears From Sight After Leaving Home

LOS ANGELES, Feb. 27 (AP).—Police reported last night that no trace had been found of Edna May Cooper, aviatrix and former film actress, who was reported by her mother to have dropped from sight on Tuesday morning after leaving her home to go to the business district.

Miss Cooper and Bobbie Trout, aviatrix, established a world endurance refueling flight for women last January, remaining aloft 122 hours and fifty minutes.

Siamese King to Arrive Here in Month of April

WHILE the first announcement by a representative of Siamese officialdom contained the information that His Majesty the King of Siam would arrive in Victoria en route East on the Empress of Canada, due to arrive here on March 21, according to a statement issued by the Canadian Pacific Steamships Company the original plans have been changed and he will cross the Pacific on the Empress of Japan, arriving here on April 17.

MOTOR TRUCKS BEAT WEATHER

Codfish Reaches Vancouver Market From Quatsino Via Hardy Bay Road

COAL HARBOR, QUATSINO, Feb. 27.—Owing to extreme rough weather, a shipment of codfish which was caught on the west coast of Vancouver Island, found its way to the Vancouver market via the east coast of the Island. The fish being iced and boxed, was taken over the Coal Harbor road by truck, and from Hardy Bay to Vancouver by boat, thus arriving at its destination in hours comparative with the days it would have taken had it been shipped on the West Coast via Port Alberni or Victoria.

It is only at this season of the year, however, with codfish in demand, and at a fair price, that it pays to ship codfish over this route, even though the weather holds up shipping on the West Coast for days at a time.

VANCOUVER SHIPPING

VANCOUVER, Feb. 27.—A. C. Darrosh reports Ms. Pleasantville, of the Klaveness Line, arrived overnight to load for East Indies.

Ss. Tohsei Maru is in to Y.K.K. to load for Japan.

Yukon and Atlin Mails

VIA VANCOUVER—Mails close 1:15 p.m., February 6, 19; March 5.

VIA SEATTLE—Mails close 3:15 p.m., February 13, 27.

Attractive Travel Rates Offered by Steamship Agents

Ships Will Carry Third Class Passengers Across Atlantic at Greatly Reduced Fares, and Allow Two-Year Return Privilege

Local representatives of the great Atlantic steamship lines are in receipt of instruction which denote that, in order to stimulate passenger traffic between Canadian, American, British, Continental and Scandinavian ports, which has become somewhat diminished by recent immigration restrictions, they will all make substantial reductions in third class fares to and from the countries mentioned.

First through with their schedule, the Canadian Pacific Steamships announce a reduction in third class rates. All third class passengers traveling to British ports between March 2 and April 30, and August 1 and October 15, will be entitled to a reduction of 25 per cent on the combined one-way fare; and all third class passengers traveling to Continental, Scandinavian and Finnish ports will be entitled to a reduction of 33 1-3 per cent on the combined one-way fare during the same periods. The return tickets, however, which are good for two years, will enable the holder to a return passage on a Canadian Pacific liner at any time of the year.

These rates are quoted as well by the Cunard Line, Anchor Line and Anchor Donaldson Line. The reduction should prove particularly welcome to all wishing to visit their home country for a period of time. Up to the two-year limit, especially, on account of the attractive feature enabling one to choose whatever date to make the return voyage without losing the advantage of the reduction. Officials, in making the announcement, declared that the news would likely result in a decided increase of traffic in that class of accommodation, which had been previously affected by the restrictions on immigration made by the Government.

Herring Season Is Extended in West Coast Area

Fishing interests on Barkley Sound, west coast of Vancouver Island, have been notified by the Department of Fisheries at Ottawa, that the herring fishing season north of Barkley Sound, has been extended till the time that the herring are found to be in a spawning condition. The season was closed in Barkley Sound on February 5, and was to be closed in waters farther north today, February 28. The extension of time is due to representations made for relief of unemployment. Herring in the area to which the extension applies are reported to be still plentiful and in good condition.

WEST COAST BOAT IN

From Port Alice and way ports on the West Coast of Vancouver Island, the B. C. Coast Service Ss. Princess Maquinna arrived at the Belleville Street docks of the Canadian Pacific yesterday at noon. She had a good complement of passengers aboard, and after discharging cargo here left for Vancouver.

GOOD TRIP FOR PRINCE ROBERT

Trade Mission to South America Reached Havana in Fast Time

MONTREAL, Feb. 26.—The Canadian National liner Prince Robert, made a record run over the first lap of her voyage with the Canadian good-will and trade mission to South America, according to cabled reports of the ship's log received at company headquarters here today she arrived at Havana last night sixteen hours ahead of schedule after an exceptionally smooth voyage over the 1,608 miles which separate the Cuban capital from Halifax. All members of the mission are reported as enjoying immensely the trip. Because of the Prince Robert's fast passage they will have been in Havana two nights and a day, instead of only one day.

She has yet to call at Trinidad, Pernambuco and Montevideo before reaching Buenos Aires, scene of the British Empire Exhibition. At Buenos Aires she will remain eleven days.

Knocked from a platform in the shaft of a mine at Doncaster, England, Fred Durham grabbed a guide rope and slid 450 feet to the bottom, landing almost upright.

Prices of Halibut in Eastern Markets Very Low

KETCHIKAN, Feb. 27 (AP).—Eleven boats arrived here in the past three days and sold more than 38,000 pounds of halibut at 12 cents and 15 cents a pound. Captain Ingall Hansen, president of the Vessel Owners' Association, left for the halibut banks yesterday. He said, "We figure it best to allow most of our boats to remain in port rather than catch and sell fish at a loss. Most of the sea food sold now is for local consumption and does not affect the Eastern market. The association has received word from Chicago that a large distributor predicted that halibut on the Eastern market would sell for not more than 5 cents at the present time."

SORE MUSCLES
LIMBER UP QUICKLY
One application of Musterole often brings relief. Used once every hour for 5 hours this "counter-irritant" should give complete comfort.
MUSTEROLE

MR. J. ART DUPONT Director of Station CKAC
PAYS THIS HIGH TRIBUTE TO
Westinghouse Radiotrons

"Radio, at its best, is enjoyed when properly matched and balanced tubes are utilized. Westinghouse tubes meet this specification and can be depended upon to improve your reception from low and high power stations, local and distant."

CKAC
Operated by the French Newspaper
LA PRESSE, MONTREAL

Wave Length	411 Meters
Frequency	730 Kilocycles
Power	5000 Watts

CKAC is the latest 5000 watt transmitter constructed in Canada. It is ranked by engineers as one of the finest and best equipped stations in the Dominion.

Westinghouse GENUINE RADIOTRONS

McLennan, McFeely & Prior, Ltd.
VICTORIA AND VANCOUVER
Sole Distributors for British Columbia

GULF ISLANDS FERRY Co., LTD.
Salt Spring Island Service

WINTER SCHEDULE

FERRY MS. "CY PECK"

DAILY SERVICE

Leave Fulford Harbor	8:15 A.M.	3:00 P.M.
Leave Swartz Bay	9:30 A.M.	4:15 P.M.

Subject to Change Without Notice

FERRY TARIFF

Passengers	25c One Way; 50c Return
Automobiles	75c to $1.50, According to Weight
Trucks	$1.25 to $2.00, According to Size

DRIVERS FREE

FINANCE - COMMERCE - MARKETS

Leading Stocks on New York Exchange Cease to Advance

NEW YORK, Feb. 27 (AP). — Leading stocks took back seats in today's irregular market, but professional traders filled vacancies in the front rows with a miscellaneous assortment of low-priced shares which the advance had neglected.

Listlessness of the industrials and utilities gave the general market a rather tired appearance, and the sluggishness encouraged selling in the last hour, after a final attempt had been made to inject spirit into the list via the merchandising and copper issues. Net losses of 1 to 2 points in recently strong stocks indicated that profit-taking was a major consideration with many traders. Sales totaled 3,700,000 shares against Thursday's turnover of 4,600,000.

The range of prominent stocks was narrow compared with recent fluctuations.

The bond market got a load off its chest when pressure against Government obligations was lifted, permitting long-term Treasury issues to regain a little lost ground.

Both European and Latin-American bonds shared in the improvement.

(Logan & Bryan)
(All Fractions in Eighths)

ELECTRICAL AND MANUFACTURING	High	Low	Close
Allis Chalmers Mfg.	41-6	40-4	40-6
Am. Brown Boveri	11-1	10-7	10-7
Elec. Auto Lite	68-6	56-7	66-1
El. Storage Batt.	63-4	..	63-4
Foster Wheeler	62-4	60-3	60-3
General Electric	54	52	52-3
Int. Combus. Engr.	3-4	3-1	3-2
Westing. El.	106-1	103-6	104-3
Gen. Realty	8-3	7-5	8-3
MISC. AND MFG.			
Abitibi Pwr. & Paper	14	12-5	12-5
Am. Can Company	127	124-4	124-7
Am. Ice	35-4	30-2	30-2
Am. Safety Razor	65-4	64	64-4
Bendix	24-4	22-4	23-4
Burroughs Adding	30-7	30	30
Case Threshing	124-6	119-4	116-4
Columbia Graph	12-3	11	12-1
Congoleum Nairn	10-4	10-3	10-3
Continental Can	59-7	56	58-1
Curtiss-Wright	5-7	5-3	5-6
Dupont de Nemours	101	99	99
Eastman Kodak	181	177-4	177-4
Gillette	30-3	27-6	28-6
Gold Dust	39-1	38-3	39
Int. Harvester	60-2	57	59-4
Nat. Cash Register	39-3	38-2	38-3
Pullman	56-3	56-4	56-4
Radio Corp. of Am.	27	24	25-4
Remington-Rand	19-5	18-4	19-1
Simmons Co.	22-6	21-1	21-4
Underwood Type	76-4	73-2	76-2
Worthington Pump	103	66	66-6
RAILS			
Alleghany Corp.	12-1	11-7	12
Atchison	199-4	199	196
Atlantic Coast	119	..	119
Balt. & Ohio	84-4	83-4	84
Can. Pacific	44-2	43-6	44-2
Ches. & Ohio	45	44-4	44-6
Chicago & Northw.	45-2	44-5	45-2
Chicago Gr. West	7-2	..	7-2
C.M. & St. Paul	7-5	..	7-5
Chicago Rock Island	80-7	58-4	60-2
Del. & Hudson	153-6	..	153-6
Del. Lack. & West	91-2	91	91
Erie	36-4	35	35-4
Gt. Northern pfd	68-4	..	68-4
Ill. Central	68-2	67-5	67-5
Louis. & Nash	100	..	100
Mo., K. & Tex.	36	24-7	24-7
N.Y. Central	129-4	128-4	129
N.Y. New Haven & H.	92	91-4	92
Norfolk & West. (XD.)	214-2	..	214-3
Northern Pac.	59-6	58-4	58-4
Pennsylvania R.R.	63-7	63-1	63-4
St. Louis San Fran.	46	45	46
Southern Pac.	106-4	..	106-4
Southern Ry	60	59-6	60
Union Pacific	204-4	..	204-4
[illegible]	4-2	..	4-2
STEEL AND IRON			
Am. Car & Fdy.	38-1	37-7	38-1
Am. Locomotive	30-2	30	30
Am. Steel Fdy.	30-2	29	28
Baldwin Loco.	27	26-2	26-2
Bethlehem Steel	70	67-6	68-1
Byers (A.M.) Co.	69-3	63-6	63-6
Col. Fuel & Iron	26-4	..	26-4
Gen. Ry. Signal	61-4	60-4	61
General Tank	72-5	71-4	72-4
Lima Loco.	33-4	..	33-4
N.Y. Airbrake	24-4	23	23
Pressed Steel Car	6-3	..	6-3
Rep. Iron & Steel	24	23-4	22-7
U.S. Cast Iron Pipe	35-7	34-5	34-5
U.S. Steel (XD.)	150-7	148-4	149-5
Westing Air Brake	35-3	35	35
AUTOMOBILES AND ACCESSORIES			
Auburn	212-6	205-2	205-2
Briggs	21-3	20-4	20-6
Checker Cab	20-5	20-2	20-2
Chrysler	23-2	22	22-2
Continental M.	4-4	3-6	4-2
General Motor	44-7	43-3	43-7
Hudson	22-2	22	32
Hupp	12-4	12	13
Mack Truck	42-1	41	42-1
Nash	37	36	36
Packard	11-4	11-2	11-2
Stewart-Warner	19-4	19-1	19-1
Studebaker	24-3	23-5	24
Timken Roller	59-1	56	58-4
White	25-2	24-7	24-7
Willys Overland	5-7	5-2	5-7
Yellow Truck	13-7	13-2	13-2
United Aircraft	37-3	34-2	35-4
TIRES AND RUBBER			
Goodrich	19-5	19	19-1
Goodyear	61	49-5	49-6
Kelly-Springfield	2-2	..	2-2
U.S. Rubber	16-6	16-2	16-2
PUBLIC UTILITY			
Am. Foreign Pow	47-1	44-4	44-4
Am. Pow. & Light	63-6	63	63-1
Am. Tel. & Telegr.	199-7	198-2	198-2
Am. Water Wks.	80-1	77-2	78
Columbia Gas	44-5	42-4	42-6
Consol Gas. N.Y.	101-6	99-7	99-7
Elec. Pwr. & Lite	90	88-1	88-3
Inter. Tel. & Tel.	35-6	34-4	34-4
Louisville Gas (XD.)	34-6	34-4	34-4
North American	90-4	90	90
Pacific Gas & Elec.	51-4	50-6	50-6
South. Cal. Ed. (XD).	53-2	51-6	51-6
Stand. Gas & Elec.	85-4	84-4	85-1
United Corp.	28-3	26-4	27-2
Util. Pow. & Light "A"	30-4	30	30-3
Western Union	149-5	145	145
Natl. Pwr. & Light	43-2	41-7	43
FOOD PRODUCTS			
Am. Sugar	57	55-2	57
Borden Co.	76-1	74-3	74-3
Cal. Pkg. (XD)	49-3	..	49-3
Canada Dry	40-2	39-4	39-5
Coco-Cola	166-4	165-3	165-2
Cont. Baking "A"	29-3	28-2	29-3
Corn Products	85-7	85-1	85-3
Cuban Am. Sugar	3-6	..	3-6
Gen. Foods	53-7	53	53-5
Gt. West Sugar	16	..	10
Loose Wiles Biscuits	54	53	53
National Biscuit	83-2	81	81-5
Nat. Dairy Prod.	46-7	46	46
Panick & Ford	45-5	42-6	45-4
Safeway Stores	60-5	56-1	60-3
Standard Brands	20-4	19-6	19-6
United Fruit	57-6	56	56-4
APPAREL			
Endicott Johnson	36-6	36	36-6
Julius Kayser	24-1	23	23-4
Nat. Bella Hess	6-6	9	9
Real Silk Hosiery	37-6	37-3	37-6
U.S. Leather "A"	9-2	..	6-2
RETAIL TRADE			
Assoc. Dry Goods	28-2	26-7	27-4
Childs Co.	32-1	32	32
Drug, Inc.	72-2	72	72
Kruesar Toll	25-4	25	25-2
Montgomery-Ward	28-4	26-4	27-2
Sears-Roebuck	61-2	59-1	55
Schulte Retail	5-5	5-4	5-4
F. W. Woolworth	63-7	63	63-3
TOBACCOS			
Am Tobacco "B"	120-4	118-6	118-3
Consol Cigar	29-1	..	29-1
General Cigar	43-2	..	43-2
Liggett Meyers "B"	88-4	..	88-4
Lorillard	17-6	17-1	17-1
Reynolds Tobacco "B"	48-5	48-1	48-2
MISCELLANEOUS			
Certainteed Prod.	4-3	..	4-3
Foundation Co.	12-2	11-7	12-3
Fox Film "A"	36-5	34-6	34-6
Gen. Asphalt	43-7	43-2	43-2
Int. Cement	60-4	59-4	60-4
Int. Match pfd.	69-9	65-4	69
Johns-Manville	74-3	71-4	71-4
Loews	61-6	59-2	59-2
Otis Elevator	55-7	53-2	55-2
Paramount Famous	48-1	46-5	43-5
Radio Keith Orpheum	22-4	21-6	21-6
Shubert Theatre	7-2	..	7-2
Tex. Pac. Land	16-6	16	16-1
Transamerica	17-2	16-4	16-5
U.S. Realty	36-5	35	35-5
Warner Bros	16-4	15-7	16
Amer. International	25-7	24-6	24-5
Com. & Southern	11-7	11-4	11-4
CHEMICAL			
Air Reduction	104	101-5	101-5
Allied Chemical	176	168-6	171
Columbia Carbon	159	156	156
Com. Solvents	21	19-6	19-5
Davison Chem.	21-7	20-6	20-6
Freeport-Texas	38-2	37-4	37-6
Lambert	84-3	83-4	83-4
Lehn & Fink	34-6	32-4	34-2
Mathieson Alkali	27-4	26-3	27-4
Nat. Distillers	32-6	32	32-6
Tex. Gulf Sulphur	55-3	54-7	54-7
Union Carbide	70-4	68-2	68-4
United Carbon	26	26-3	26-3
U.S. Ind. Alcohol	73-3	71-4	71-4
OIL AND REFINING			
Atlantic Ref.	23	22	22-3
Barnsdall	14-2	13-4	14
Cont. Oil	11-6	11-1	11-6
Houston Oil	66-4	63	63
Mid. Cont. Pete	15-3	14-7	15-1
Phillips Pete	15	14-2	14-2
Prairie Pipe (XD)	25-2	24-6	24-7
Pure Oil	10-3	10-1	10-3
Richfield Oil	5	4-7	4-7
Royal Dutch	40-1	39-7	39-7
Shell Union Oil	9-5	9-2	9-2
Sinclair Cons. Oil	15-5	14-7	14-7
Skelly Oil	10-2	..	10-2
Stand. Oil, Cal.	50-2	49-1	50-2
Stand. Oil, N.J.	51-7	50	50-3
Stand. Oil, N.Y.	25-3	25-1	25-1
Texas Corp.	34-5	33-6	34
Texas Pac. Coal	5-3	5	5-3
Union Oil, Cal.	24-7	24-4	24-6
MINING AND SMELTING			
Alaska Juneau	8-4	8-3	8-3
Am. Metal	22-7	21-1	22
Am. Smelting	56	55	55
Anaconda Copper	43-1	40-7	40-7
Andes Copper	19-4	..	19-4
Calumet Arizona	42-4	42-1	42-4
Calumet Hecla	11	10-4	10-4
Cerro de Pasco	29-4	29	29
Granby	21-7	21-2	21-2
Howe Sound	29-2	28-4	28-4
Inspiration	11-2	11	11
Int. Nickel	19-5	19-6	19-6
Kennecott	31-3	29-5	30
Magma Copper	26-3	..	26-3
Miami	10-1	..	10-1
Nevada Cons.	14-4	14	14-2
Phelps Dodge	34-4	34	34
St. Joe Lead	29-4	27	26-2
U.S. Smelting	22-4	22-3	22-3
Vanadium	70-7	67-4	67-7

MONEY MARKET

LONDON, Feb. 27 (AP).—Money, 1 7-8 per cent. Discount rates: Short bills and three months, 2 11-16 @ 2 3-4 per cent.

AT NEW YORK

NEW YORK, Feb. 27 (AP).—Call money, steady, 1 1-2 per cent all day. Time loans, steady; sixty days, 1 1-4 @ 1 1-2; three-four months, 1 3-4 @ 2; five-six months, 2 1-4 @ 2 1-2 per cent. Prime commercial paper, 2 1-2 @ 2 3-4. Bankers' acceptances, unchanged.

Investments for March Funds

	Price	Yield
$10,000 C.N.R. 4½%, Feb. 1, 1959	99.00	4.56%
$10,000 Prov. of Ontario 4½%, Jan. 15, 1970	99.00	4.52%
$10,000 Prov. of British Columbia 6%, June 16, 1941	110.24	4.75%
$10,000 P.G.E. Rlwy., B.C. Gtd., 4½%, July 16, 1942	97.80	4.75%
$ 9,000 Prov. of Alberta 4½%, May 1, 1960	95.83	4.70%
$ 5,000 Prov. of Saskatchewan 5%, April 16, 1944	101.91	4.80%
$10,000 City of Montreal 6%, May 1, 1934	105.00	4.65%
$10,000 City of Toronto 6%, June 1, 1945	103.62	4.65%
$ 7,000 City of Winnipeg 4½%, June 1, 1945	97.80	4.70%
$10,000 City of Vancouver 5%, Aug. 12, 1960	104.00	4.70%
$ 6,000 C.P.R. 5%, Dec. 1, 1954	104.50	4.70%
$ 9,000 British American Oil 5%, March 1, 1945	100.00	4.87%
$10,000 West Kootenay Power 6%, March 1, 1955	98.60	5.00%
$ 5,000 Ottawa Valley Power Co. 5½%, Oct. 1, 1970	97.50	5.11%
$10,000 MacLaren Quebec Power Co. 5½%, Feb. 1, 1961	94.00	5.93%

A. E. AMES & CO.
LIMITED
Tel. E 4171—301-315 Belmont House, Victoria
We Invite Inquiries
Orders executed on the Montreal and Toronto Stock Exchanges and Curb Markets at minimum commission rates
MONTREAL NEW YORK TORONTO VANCOUVER LONDON, ENG.

We Deal in All Classes of:
GOVERNMENT, MUNICIPAL AND CORPORATION BONDS
Our List Will Be Forwarded Upon Application
ROYAL FINANCIAL CORPORATION, LTD.
Safety Deposit Boxes
723 Fort St., Victoria, B.C. H. W. MILLER, Mgr. Phones G 8144-5

HEAVY HAULING
Safe and Machinery Moving a Specialty
JOSEPH HEANEY, LIMITED
Phones G 7631 and E 5137
"WE DELIVER THE GOODS"

FOREIGN EXCHANGE

NEW YORK, Feb. 27 (AP). — Foreign exchanges irregular.
France—3.91 13-16; cables 3.91 15-16.
Italy—5.23¼; cables 5.23 11-16.
Belgium—13.94.
Germany—23.75½.
Holland—40.09½.
Norway—26.73½.
Sweden—26.79.
Denmark—26.73½.
Switzerland—19.24½.
Spain—10.47.
Greece—1.29¼.
Poland—11.25.
Portugal—4.50.
Czechoslovakia—2.96.
Jugoslavia—1.75½.
Austria—14.04½.
Rumania—.59½.
Argentina—33.12½.
Brazil—8.50.
Tokio—43.39.
Shanghai—29.00.
Montreal—99.98 7-16.
Mexico City (gold peso)—47.00.

STERLING EXCHANGE

NEW YORK, Feb. 27. — Demand 485⅝; cables 485 13-16; sixty-day bills 483 1-16.

MONTREAL STOCK EXCHANGE REPORT

MONTREAL, Feb. 27 (CP).—The advance was halted during the last hour today on the Montreal Stock Exchange and with some outstanding exceptions, the list closed with fractional losses.

Atlantic Sugar surged forward 2 1-4 points to 34 3-4; Consolidated Smelters was up 2 1-4 at 180 and Brazilian and Cockshutt fractionally higher.

Such popular favorites as International Nickel, Montreal Power and Canadian Pacific were off about half a point each, while Massey-Harris, Canada Cement, Canadian Industrial Alcohol and others eased fractionally.

CALGARY OIL NEWS

(Mason & Diespecker)

CALGARY, Feb. 27.—Rescinding of the agreement with A. H. Mayland on December 6 whereby the assets of the company were to have been exchanged for a block of Mercury stock will be recommended to Mill City Pete at a special meeting called for March 10 at 10 a.m. The meeting will be held at the company's head office in Calgary.

Notice to this effect is reaching shareholders, informing them that a by-law for the purpose has been passed by their directors and awaits approval or modification.

The by-law is published in the notice and reviews the history of the deal by which Mayland was to acquire Mill City for 980,335 shares of Mercury stock. Following strenuous objection on the part of minority Mill City shareholders to the deal, its legality becomes a matter of conjecture, protest being directed against the procedure at the ratifying meeting at which an overwhelming poll vote carried the issue. On January 2, Mayland and Mercury Oils, Ltd., served notice of cancellation of the agreement.

Commonwealth Petroleum — Yesterday the well produced about 120 barrels, officials of the Commonwealth Pete state, referring to the company's Turner Valley well. They stated there are indications of a gradual increase in production. The well was shot over the week-end with 300 quarts of nitroglycerine.

The Algonquin well, Ribstone field, being drilled by Commonwealth on an equal share of proceeds with the Algonquin company, was making hole at 2,160 feet, looking for another oil sand.

Structure Oil Company — The Structure well, central Turner Valley, has responded favorably to a recent shot of nitroglycerine, it is indicated by daily production figures early this week. In one twenty-four-hour period the well gave 112 barrels of naphtha, compared with its initial flow of forty to fifty barrels a few weeks ago.

Mayland Southern No. 1—In Milk River, rigging up cable tools.

A. P. Con. No. 1.—Spring Coulee, drilling at 5,475 feet, made sixty-five feet during last week. Core from 5,398 feet to 5,470 feet green shale with traces of red.

Lowery No. 2, Turner Valley, drilling at 5,596 feet, made ninety feet during the last week. Eight and five-eighths-inch casing cemented at 5,140 feet, entered the Home sand at 4,395 feet, entered Blairmores at 2,800 feet. Have set a sixteen-inch surface casing.

Mayland No. 6, Turner Valley, drilling at 3,747 feet, made 143 feet during the week. Entered Blairmore at 1,050 feet and sixteen-inch casing cemented at 256 feet.

Dome No. 2, side tracking bit at 4,955 feet. Estimated to have about 1,000,000 cubic feet wet gas struck at 4,940 feet. They encountered good showing at 4,915 feet, and again at 4,940 feet. Entered Dalhousie sand 4,903 feet. Ten and three-quarter-inch casing set at 4,805 feet.

FOREIGN BONDS

(Logan & Bryan)

	Bid	Asked
Argentine 6's, 1957	92½	92⅝
Argentine 6's, 1958	91⅝	92½
Austrian 7's, 1943	103⅝	106¼
Belgian 7's, 1955	113⅛	113⅝
Belgian 7's, 1956	110	110¼
Bolivia 8's, 1947	39⅝	40¼
Bogota 6's, 1945	81	81½
Brazil 6½'s, 1957	64½	65
Bordeaux 6's, 1934	104¼	104⅜
Buenos Aires 7½'s, 1947	98⅛	98⅝
Chile 6's, 1960	79⅛	79⅝
Chile 7's, 1942	99	99½
Costa Rica 7's, 1951	76⅝	77¼
Denmark 5½'s, 1955	101⅛	101⅝
French 7's, 1949	120½	131
French 7½'s, 1941	129¼	126⅝
German 7's, 1949	104⅛	104⅝
Italy 7's, 1951	99⅛	99¾
Peru 7's, 1957	92⅝	93
Lyons 6's, 1934	104⅛	106
MSS. 6's, 1934	104½	106
Norway 6's, 1944	106½	106
Paraguay 6's, 1959	104¼	105
Paraguay 7's, 1959	93⅛	93⅝
SSS. 6's, 1936	105⅝	109⅛
Uruguay 8's, 1946	100	100½

Gains in Business

NEW YORK, Feb. 27 (AP).—Manufacturers of automotive parts and accessories for original equipment have had to speed up production to take care of heavier demands. Gains in business were reported for both January and February, the Motor and Equipment Association reports. With this group of suppliers leading the way in the current improvement in the parts industry, manufacturers of shop equipment and tools also have enjoyed increased business.

RALLY REGAINS EARLIER LOSSES

Chicago Market Closes Yesterday About Where It Began—Shorts Cover

(Logan & Bryan)

CHICAGO, Feb. 27.—Wheat selling was in evidence early, with a rather sharp decline in prices. Later in the session, commission house buying, short covering, buying against bids and a rally at Winnipeg brought the market back to about where it was at the close yesterday. Foreign markets were lower, with Liverpool 1 to 1 1-4 off at the close and Buenos Aires 1-8 lower at noon. Aside from a little precipitation in the Northwest there was no rain or snow of consequence. Price levels the world over are low and bearish conditions have been known so long that we still believe there will be a fair trading market around this level pending further weather developments.

Corn made new low prices for the crop early, and had a fair rally late in the day when wheat turned firm.

	High	Low	Close
Wheat—			
May	83⅛	82⅝	83
July	65⅝	64⅝	65⅝
September	66⅝	65½	69
Corn—			
March	62	60⅞	61⅝
May	65	64	64½
July	66⅛	65	65⅝
September	65⅝	64⅝	65⅝

CASH CLOSES

Wheat—No. 2 R. 76¼; No. 1 H. 79¼; 2 H. 79¼ @ 79½; No. 1 NS. 79¾; No. 1 M. 77⅛ @ 75; 2 M. 77¼; No. 1 Dk. NS. 76⅝; 2 Dk. NS. 79.

Corn—No. 3 M. 57¼ @ 56. 4 M. 55 @ 57¼; 5 M. 54¼ @ 55½; No. 2 Y. 61; 3 Y. 57½ @ 59¼; 4 Y. 55⅝ @ 57; 5 Y. 55¼ @ 55½; No. 3 W. 55⅝ @ 60; 4 W. 57¼ @ 59⅝; 6 W. 54; SG. 48. Old: No. 2 Y. 64.

Oats—No. 1 W. 32; 2 W. 31½ @ 32; 3 W. 31½ @ 31½; 4 W. 30.

Rye—No. 1, 45.

Stocks and Bonds

(A. E. AMES & CO., VICTORIA)

	Bid	Asked
Abitibi P. & P. pfd.	46	46
Beatty Bros. com.	..	19
Beatty Bros. pfd.	75	78
Bell Telephone	149	149½
Brazilian T. L. & P.	26⅝	26⅞
B.A. Oil	14½	14⅝
B.C. Packers	2	2½
B.C. Power "A"	40⅝	41
B.C. Power "B"	15½	19
Building Products "A"	24⅝	39
Can. Canners "B"	13½	13½
Can. Cement pfd.	92½	..
Canada Gypsum	11	11¼
Can. Hydro Electric	76	80
Canadian Pacific, N.Y.	44	..
Can. Steamships pfd.	..	24¼
Cockshutt Plow	6	9⅛
Con. Smelters	175	176
Cosmos Imp. com.	7⅛	7⅝
Dominion Bridge	..	50⅝
Dominion Glass	131	124⅝
Dominion Textile	78½	..
Ford of Canada "A"	27½	27⅝
Frost Steel & Wire com.	7	..
Frost Steel & Wire pfd.	95	65½
Gen. Steel Wares	5	..
Goodyear Tire	102	105
Hamilton Bridge	15½	15⅝
Hinde & Dauch com.	4	7
Home Oil	1.15	1.20
Imperial Oil	17	17¼
Imperial Tobacco	6⅞	10
Inter. Nickel	19⅛	19¼
Inter. Petroleum	14⅝	14½
Inter. Utilities "A"	..	44
Lake of the Woods com.	17½	17⅝
Massey-Harris com.	8⅛	6
McColl-Frontenac	19⅝	20⅝
Montreal Power	61½	61½
Nat. Breweries	33⅝	34
Noranda	18.55	19.25
Ogilvie Flour	..	260
Ottawa L., H. & P.	93	..
Page-Hersey Tubes	92	92½
Power Corp.	55	53½
Quebec Power	..	45½
Riverside "A"	14½	..
Service Station "A"	35¼	35⅝
Service Station pfd. "A"	90	90
Shawinigan W. & P.	55⅝	56
Sherritt-Gordon	1.17	1.18
Sherwin-Williams	26	26½
Steel of Canada com.	39½	39⅝
Sudbury Basin	.70	.75
Ventures	.56	.58
Walker's G. & W.	6⅝	6⅛
Winnipeg Electric com.	19	17

TORONTO MINING STOCK EXCHANGE

TORONTO, Feb. 27 (CP).—Cheaper oils showed some strong spots during the afternoon period on the mining market today, but the balance of the list had an irregular appearance in dull trade.

Nordon was under accumulation in the last hour or so, prices moving up 5 to 37 cents. Acme Gas gained 3 to 26 cents, and Home Oil, after selling higher, established a recovery of 4 at $1.17. Ajax Oil lost a couple to $1.68, and Chemical Research was off another 5 at $3.70.

International Nickel sold slightly easier all day, but Noranda and the balance of the base metals were holding. Ventures firmed a couple to 58 cents.

In the gold section losses of a cent or so were established in Sylvanite, Mining Corporation, Kirkland Lake Gold and Big Missouri, while Siscoe and Wright-Hargreaves made small gains over last night.

NEW YORK CURB

(Logan & Bryan)

	Bid	Asked
Ass'd G. & E. "A"	23	23½
Carib. Syndicate	1½	1⅝
Cities Service com.	18½	20
Cities Service pfd.	84¼	85⅝
Club Alum.	3	3¼
Columbia Syndicate	6-16	⅝
Cont Oil	4⅞	7½
Creole Pete	3½	3⅝
Durant Motors of Del.	1¾	2
Electric Bond & Share	57½	58
Engineers Gold	⅛	⅝
Gulf Oil	68⅛	69⅝
Hudson Bay M. & S.	5⅝	9⅝
Lion Oil Refining	9½	9⅞
Newmont Mining	55⅝	59⅛
Noranda Mines	17⅝	19⅝
Ford of Canada	26	..
Niles Bemont Pond	17¼	17½
Pantepec Oil	1½	2
Premier Gold	⅝	⅝
Shattuck Denn	4⅜	6¼
Standard Oil, Ind.	34¼	34⅝
Stutz Motors	23¼	23½
Todd Shipyard	46	50
Transcontinental Airway	6	6½
Imperial Oil Cda. "C"	17	17¼
Inter. Petroleum	14¼	14⅝
Untd. L. & P. Class "A" New	33	33½
United Verde Ext.	10⅝	11¼
Venx Pete	1	1½
Vacuum Oil	63⅝	64⅝
Hollinger	6½	9⅛
Bunker Hill & Sullivan	59	60
United Gas	11½	..
United Founders	6⅝	..

Claude Neon Earnings

MONTREAL, Feb. 27 (CP).—In the first annual financial report of the Claude Neon General Advertising, Limited, for the year ended December 31, 1930, earnings, after deduction of all operating expenses including depreciation, were $667,748. Net profits were $485,907, and the surplus for the year was $980,088. Excess of current assets over liabilities was $1,501,819.

Wheat Is Bought In Large Volume When Price Dips

WINNIPEG, Feb. 27 (CP). — Wheat prices on the grain exchange today managed to close 1-8 cent lower to 1-8 cent higher after they had slipped one cent under a barrage of selling. A flood of offerings from Chicago interests was tossed into the pit after the opening, knocking the props from under the market and plunging values down one cent, the May wheat future striking the 59-cent mark.

Commission houses took control of the trade shortly after the cent break, and heavy buying became the order until the session ended. Prices were carried upward quickly by the strong purchasing which included half a million bushels of wheat for export.

May wheat spurted from the 59-cent point, to close at 60 3-8 cents bid per bushel, July ended the day at 61 7-8 and October at 64 1-8 cents per bushel. Final quotations on cash wheat and coarse grains were not altered to any great extent.

(Logan & Bryan)

	High	Low	Close
Wheat—			
May	61	59⅝	60⅜
July	62½	60⅞	61⅞
Oct.	64⅝	63	64⅛
Oats—			
May	30⅝	30⅛	30⅝
July	30⅝	29⅞	30⅝
Oct.	32⅛	31⅝	32⅛
Rye—			
May	34⅛	31⅝	34⅛
July	35⅞	35⅝	37⅛
Oct.	37⅞	35⅝	37⅞

INDEMNITIES FOR SATURDAY

Wheat—	Bid	Offered
May	60⅝	61⅛
July	60⅞	65⅛
Oct.	63½	65½

Wheat—No. 1 N., 57⅝; No. 2 N., 55⅝; No. 2 N., 51⅝; No. 4 W., 47½; No. 5 W., 45⅝; No. 6 W., 42⅞; feed, 41⅝; track, 58⅛.

Oats—No. 2 CW., 35⅝; No. 3 CW., 25⅝; extra No. 1 feed, 25⅝; No. 1 feed, 24⅜; No. 2 feed, 20⅝; rejected, 17⅝; track, 26⅝.

Rye—No. 1 and 2 CW., 32; No. 3 CW., 28½; rejected, 25½; track, 32½.

Barley—No. 3 CW., 23; No. 4 CW., 20⅝; No. 5 CW., 17⅝; No. 6 CW., 16⅞; track, 23⅝.

Flax—No. 1 NCW., 101⅞; No. 2 CW., 67⅛; No. 3 CW., 64⅝; rejected, 24⅛; track, 101⅞.

Montreal-Toronto Stock Quotations

(Logan & Bryan)

	High	Low	Bid
Abitibi Power	..	..	12-4
Alberta Pac.	..	..	4-4
Atlantic Sugar	35-4	32	34-4
Bell Tel.	..	149	..
B.C. Packing	..	..	2
Brazil	26-6	26-4	26-6
B.C. Power "A"	..	..	41
B.C. Power "B"	..	..	16
Can. Car Fdy.	19	17-7	17-7
Can. Cement	14-4	14-3	14-2
Can. Gen. Elec.	..	..	230
Can. Ind. Alcohol "A"	..	..	4-6
Can. Power	2-3	2-3	2-2
Can. Steamers	..	..	7-6
Cockshutt Plow	..	..	9-3
Cons. M. & S.	180-4	177	199-4
Dom. Bridge	50-7	50	50
Dom. Glass	..	..	120
Dom. Textile	..	..	76-1
Famous Players	..	..	35
Fraser Cos.	..	..	2-4
Gen. Steel Wares	..	..	9
Hamilton Bridge	15-6	15-4	15-4
Intl. Nickel	25	19-6	19-5
Lake of the Woods	..	..	17-4
Massey-Harris	6-6	6-4	6-6
Montreal Power	62-1	61-3	62
Nat. Brewing	..	..	34
Nat. Steel Car	40	39-4	39-4
Ogilvie	..	..	275
Power Corpn.	55-6	53-4	53-6
Price Bros.	..	..	38-4
Quebec Power	..	..	41-4
Shawinigan	56-2	55	55
Steel of Can.	39-6	39	39-6
Winnipeg Elec.	17	16	17
CURBS			
Assd. Breweries	6	..	6
B.A. Oil	14-7	14-4	14-4
Canada Dredge	..	..	35
Distillers-Seagram	12-3	12	12-3
Dryden Paper	..	..	5-6
East Dairies	..	..	20
Impl. Oil	17-3	17	17-3
Impl. Tobacco Can.	..	..	10
Intl. Petrol.	..	..	14
McColl-Frontenac	..	..	20
Page-Hersey	..	..	61-6
Walker-Good.	..	..	6-3
UTILITIES			
Intl. Util. "A"	..	..	42

BANKS	Bid
Canadienne	172
Commerce	225
Montreal	300
Royal	287
Nova Scotia	320
MISCELLANEOUS	**Asked**
Canada Gypsum	11
Canada Dredge	35
West. Can. Flour	16-4

MINES	High	Low	Bid
[illegible]	..	..	.39
Coast Copper	..	..	9.50
Hudson Bay	..	..	5.50
Hollinger	7.90	7.80	7.85
Lake Shore	..	..	25.75
Mining Corp.	2.13	2.10	2.12
McIntyre	..	..	21.95
Nipissing	..	..	1.50
Noranda	18.50	18.25	18.25
Premier Gold	..	..	.72
Pend Oreille	..	..	1.20
Teck Hughes	..	..	8.60
Treadwell	..	..	2.25
Wright Har.	2.16	2.15	2.15

British Cloth Firm Acquires Ontario Plant

LONDON, Feb. 27 (CP).—Negotiations have been practically completed for taking over the textile mill and property of the Dominion Textile Company at Kingston, Ont., by Hield Brothers, large serge makers, of Crosshills and Oxenhope, Yorkshire.

The British company intends to eventually establish at Kingston a unit of 100 looms, employing about 150 workers.

Establishment of spinning plants in Canada is also contemplated by the British firm, it was officially announced.

Liverpool Wheat

LIVERPOOL, Feb. 27 (CP).—The following wheat quotations were supplied by Broomhall, Liverpool, today; all prices c.i.f.:

	Today	Y'day
No. 1 Man. Northern, Vancouver, February	77⅜	80⅝
No. 2 Man. Northern, Atlantic, February	79⅝	76⅛
Argentine (Barusso 63½ lbs.), January-February	62½	63⅝
Argentine (Rosafe 63½ lbs.), January-February	63	64½
Australian (new crop), February	65½	66
Russian (afloat), average sample	62½	63

Note.—The above was translated from British weights and currency to Canadian bushels and money at today's exchange between banks, which was 14.85½.

VICTORY BONDS AND WAR LOAN SECURITIES

(Royal Financial Corporation, Ltd.)

DOMINION LOAN, 5%		
1931	100.75	101.10
1937	105.90	105.40
1943	103.80	104.20
DOMINION LOAN, 5½%		
1932	101.95	102.30
1933	103.50	103.85
1937	109.00	100.50
1934	103.35	103.70
DOMINION LOAN, 4½%		
1940	99.80	100.05
1944	99⅝	100⅛
1946	99⅞	100½
C.N.R. LOAN, 4½%		
1954	99⅝	99⅞
1957	99⅝	99⅞
1968	99⅝	99⅞
1936	98⅝	99⅛
C.N.R. LOAN, 5%		
1954	104⅝	105.00
1969	105⅛	106⅛
1970	105⅝	106⅛
C.N.S.S. LOAN, 5%		
1965	104⅝	104⅞

(Plus brokerage charges.)

TORONTO GENERAL STOCK EXCHANGE

TORONTO, Feb. 27 (CP).—The Toronto Stock Exchange closed irregularly lower today, pivotal issues easing with New York in the final half hour. Volume at approximately 25,000 shares was about the same as previous sessions this week.

Around midday the market had exhibited strength after an irregular and somewhat soft opening. Demand fell off on the advance, and as trading slowed, selling came in to knock fractions off prevailing prices.

Nickel, Ford of Canada, Goodyear preferred, C.P.R. and Bell Telephone were among those to close with losses. Steels closed unchanged.

Atlantic Sugar featured with a rise of more than two points to a new high of 34 1-2, closing at 34 1-2 on the curb. Goodyear common rose to 107, the best price of the year.

Canada Bud. was high at 11, but others in the beverage group left off unchanged.

Oils held slight gains at the close.

Whitney Says Stocks to Go Downhill Now

(Logan & Bryan)

NEW YORK, Feb. 28.—Whitney, of the Wall Street Financial Bureau, says:

Signaled by another market session in which the recognized market leaders utterly failed to provide so much needed guidance, the market towards the close gave us the performance expected of it, this performance being that it would top during the day, and thereby bring to a close the false rally, which has been running at the expense of shorts for some time past. There appears to be some feeling that the rumors of a resignation by Mr. Mellon had something to do with the afternoon performance, but I do not believe that they were particularly needed to bring about what was due to appear anyway, and in addition to having nothing to do with the decline I certainly do not believe that the rumors themselves have any basis in fact. At any rate, we have seen the first sample of what has been expected, and believe it has a good deal farther to go.

In answer to "what next," it is likewise interesting to note that each and every false rally has had its collapse, and that in the subsequent decline there has never once been a loss of less than one-half of the rally. In the average case we have seen a 70 per cent cancellation of the rise, so that by every precedent of the half century turn, I believe the market's course is rather well pointed out as being in line for the absolutely normal recession from a technical whirl.

Curb Seat Sold

NEW YORK, Feb. 27 AP).—The value of New York Curb Exchange memberships today responded to the improvement in the security prices, advancing $17,500.

Arrangements were made for the sale of a curb seat at $137,500.

METAL MARKET

LONDON, Feb. 27 (AP).—Standard copper, spot £46 12s. 6d; futures £46 17s. 6d. Electrolytic, spot £49 10s.; futures £50. Tin, spot £121 5s.; futures £122 15s. Lead, spot £12 17s. 6d; futures £14. Zinc, spot £12 12s. 6d; futures £13 5s.

AT NEW YORK

NEW YORK, Feb. 27 (AP).—Copper, quiet. Electrolytic, spot and futures 10 1-4. Iron, quiet, unchanged. Tin, steady; spot and nearby, 27.10; futures, 27.20. Lead, steady; spot, New York, 4.60; East St. Louis, 4.35. Zinc, steady; East St. Louis, spot and futures 4.00 @ 4.02. Antimony, 7.12.

VANCOUVER WHEAT

VANCOUVER, Feb. 27.—Futures quotations, bid.

Wheat—	Open	High	Low	Close
March	59⅞	59⅞	58⅝	59⅛
May	59⅞	59⅞	59⅝	59⅞

Cash—	Straight	Tough
No. 1 Hard	58⅝	56⅝
No. 1 Northern	58⅝	52⅝
No. 2 Northern	55⅛	52⅝
No. 3 Northern	51⅝	47⅝
No. 4 Wheat	47⅝	44⅛
No. 5 Wheat	44⅛	41⅝
No. 6 Wheat	43⅛	40⅛
Feed	42⅝	40⅝

SILVER MARKET

LONDON, Feb. 27 (AP).—Bar silver, 12 1-2d per ounce.

AT NEW YORK

NEW YORK, Feb. 27 (AP).—Bar silver, 2"

INVEST TO INSURE AN INCOME
Dependable Securities - Safe Mortgages
Central Building C. L. H. BRANSON Phone Garden 4121

Orders Executed On All Leading Exchanges
New York, Seattle, San Francisco, Montreal, Toronto, Calgary and Vancouver
CHRISTY, HALL & CO., LTD.
G 7141 INVESTMENT BANKERS CHRISTY, HALL BLDG.

Investment Stocks . . . Bonds
Toronto and Vancouver Exchange Quotation Service
H. E. HUNNINGS & CO., LTD.
Members Vancouver Stock Exchange and Victoria Stock Exchange
614 VIEW STREET GARDEN 4181

LOGAN & BRYAN
BROKERS
STOCKS—BONDS—GRAIN, ETC.
Members New York Stock Exchange and Other Leading Exchanges in Canada and United States
PRIVATE WIRES ATLANTIC TO PACIFIC
Connecting With Important Intermediate Points in Both Countries
CANADIAN BRANCHES: Victoria, Vancouver, Winnipeg, Toronto, Montreal, Quebec
VICTORIA OFFICE: 1124 Government Street. Empire 1101

VANCOUVER VICTORIA
PACIFIC BOND CORP. LTD.
NOBLE W. PIRRIE Manager
INVESTMENTS · INSURANCE
614-15 CENTRAL BLDG. PHONES G1191 - G1192

Mayland Advances 12 Cents; Royalite Loses 10 Points; Mine Stocks Are Apathetic

VANCOUVER, Feb. 27 (CP).—While lack of buying demand retarded constructive progress in the mines shares, a few selected oils issues succeeded in piercing the price levels of the previous session on the Vancouver Stock Exchange today. The move toward higher levels in the limited Turner Valley list was under the sponsorship of Mercury, which rallied following the protective action of the Attorney-General of Alberta.

Announcement that orders had been issued to the Calgary Stock Exchange to hold all Mercury certificates in the name of James Cochrane, trustee for Solloway, Mills, started a buying flurry in the issue which sent the price from a strong opening at 25 cents to a high for the movement at 27 cents. However, the new level attracted considerable profit-taking in the late dealings, and the price was gradually shaded down to 22 cents, to close with a net gain of 2 cents at 21 1-2 cents bid.

Moderate gains appeared in Eastcrest at 48 cents, and Fabyan at 2 1-2 cents, while Mayland jumped 12 cents above the previous closing bid to 62 cents. Lowery Pete gained 2 cents at 32 1-2 cents, and Royalite tumbled 10 points to 15.00.

Apathy featured trading on the mines list, and net changes were restricted to a cent or so. Pend Oreille dipped 5 cents to 1.15 bid, while minor losses developed in Noble Five and Oregon Copper. In the precious metal group, prices were unchanged, with the exception of Big Missouri, which dropped 1 cent to 43 cents bid.

AFTERNOON SALES

Oils

A.P. Con.—326 at .25.
Associated Oil—1,000 at .11½.
Baltac Oil—200 at .06.
Calmont—3,000 at .17; 100 at .16.
C. & E. Corp.—25 at .62.
Eastcrest—100 at .50.
Home Oil—200 at 1.17; 500 at 1.16.
Illinois-Alberta—2,000 at .04½.
Mayland—150 at .65.
Merland—500 at .14.
Mercury—1,600 at .23; 3,550 at .22½; 400 at .23.
McLeod Oil—200 at .45.
United—100 at .24; 500 at .25.

Mines

Big Missouri—500 at .43; 500 at .42½.
Noble Five—1,000 at .09.
Porter Idaho—1,000 at .56.
Reeves-McDonald—200 at .35.
Reno Gold—3,000 at .19.
Snowflake—2,000 at .08½.

Curb Exchange

Woodbine—2,000 at .01½.
Nordon Corp.—900 at .36.

Eastern Mines

Sherritt-Gordon—25 at 1.22.

Industrials

Burns pfd.—10 at 34.00.
Coast Breweries—30 at 14.00.

MORNING SALES

Oils

A.P. Con.—200 at .26.
Associated Oil—1,000 at .11½; 1,000 at .12.
Calmont—600 at .17.
Fabyan Pete—1,000 at .02½.
Home Oil—1,320 at 1.15; 30 at 1.16.
Illinois-Alberta—1,505 at .04½.
Merland—200 at .15.
Mercury—1,500 at .24; 1,000 at .24½; 500 at .24½; 6,000 at .25; 1,500 at .26; 3,500 at .26; 500 at .27.
Royalite—100 at 15.25.
Sterling Pacific—500 at .12.

Mines

Big Missouri—1,500 at .44.
Pend Oreille—20 at 1.25.
Premier Border—4,000 at .01½; 50 at .01½.
Premier Gold—35 at .75.

Curb Exchange

Jack Waite—205 at .42.
Kootenay Florence—500 at .01½.
Woodbine—1,000 at .01½.
Crow's Nest—1,500 at .07.
Nordon Corp.—3,000 at .37.

London Stocks

LONDON, Feb. 27 (CP).—Closing quotations: C.P.R., $45 1-2; Braz. Tract., $27 3-8; Distillers, £2 13s. 3d; Dunlop Rubber, 12s 3d; Hyd.-Elec., $30 1-2; Impl. Ch., 14s. 7 1-2d; Impl. Tob., £4 7 1-2d; Int. Hold. & Inv. Co., $3 3-8; Int. Nickel, $19 1-2; Shell T. & T., £3 7s. 6d; Vickers, 7s.

EASTERN MINE NEWS

(Mason & Diespecker)

TORONTO, Feb. 27. — Canam Metals, Ltd.—Plans are under consideration for the reorganization of Canam Metals, Ltd. It is proposed to form a new company with a Delaware charter to take over the existing concern. The new company will be capitalized at 500,000 shares, and a decision will be reached later whether the stock will be "no par" or $10 par value. Under the reorganization scheme the old stocks will be called in and a transfer of one new for each ten old shares made. Canam Metals controls eleven lead and zinc mines in the Tri-State field.

Wright-Hargreaves—Business of a routine nature was presented and carried at the annual meeting of Wright-Hargreaves mines. Little or nothing was added to the development and production data as presented in the annual report. All directors were re-elected.

Teck Hughes—Teck Hughes Mine is maintaining a production average of around $500,000 monthly, according to word from Kirkland Lake, and due to the higher grade mill feed earnings are also said to be running higher than the former average. Teck Hughes is expected to have its new 300-ton mill unit ready for operation by the end of next month.

Lake Shore Mines—In development work at the 2,200-foot level, the deepest in the mine, Lake Shore Mines has met with outstanding success regarding high gold values. During January, in 315 feet of drifting on the north vein, the average assay for all cars taken out was $43.52 per ton. The drift width on this level is from eight to nine feet.

Moss Mines, Ltd.—Shareholders of Moss Mines, Ltd., at a special meeting to apply for supplementary letters patent to change the name of the company to Moss Gold Mines, Ltd. Replying to an inquiry from a shareholder, Norman Fisher, president, stated that as a result of recent financing, underground operations were again actively in progress and that high-grade ore was being encountered in the northeast holding on the No. 1 vein system.

Mining Corporation—Rumors to the effect that Ashley Gold Mining Corporation, developing Mining Corporations' Matachewan property, would resort to public financing, have again appeared on the Street. This is denied. No financing will be done for some time, as Mining Corporation has determined to develop the property and expenditures will be taken care of out of treasury funds.

Canadian Industries Issues Annual Report

MONTREAL, Feb. 27 (CP).—A decline of 25 per cent in the operating earnings from $3,583,731 in 1929 to $2,707,205 in 1930, was shown in the annual report of the Canadian Industries, Limited, issued today. Total earnings were $3,712,044, against $6,025,064 in 1929. The net surplus for the year was $58,087, and a profit and loss balance of $12,400,966 was shown in the report. Net working capital totaled $15,478,977 and total assets were $46,578,468. Total gross sales decreased 12 per cent in 1930, compared with 1929.

Construction of the Brainerd Explosive Works, near Winnipeg, has been postponed, the report stated, "because of the retardation of the Middle West mining development."

MONTREAL PRODUCE

MONTREAL, Feb. 27 (CP).—Butter and cheese, lower, eggs unchanged.

Cheese, finest white 12; finest colored 14 1-2 to 14 3-4.

Butter, No. 1, Quebec and Western, 31 3-4 to 32.

Eggs, storage extras, 25; storage firsts, 22; storage seconds, 20; fresh specials 37; fresh extras, 35; fresh firsts, 31.

NEW YORK SUGAR

NEW YORK, Feb. 27 (AP).—Raw sugar was quiet early today and in the absence of business prices were unchanged at 3.32 for spots, duty paid.

No changes were reported in refined, the trade limiting purchases to nearby requirements only at the 4.50 level for fine granulated.

If You Are a Good Canadian
If You Are British
You should be placing your fire and automobile insurance within the Empire.
We are GENERAL AGENTS for first-class CANADIAN and BRITISH COMPANIES, outside the insurance combine, and not under Vancouver control. Payment of all claims arranged by us.
Johnston & Company
Independent Agents 1214 Broad St.

Vancouver Island News

OPEN SEASON IS EXTENDED

Herring May Be Caught Until Spawning Time—Notification Received

PORT ALBERNI REPORTS SALMON FISHING GOOD

PORT ALBERNI, Feb. 27.—Hon. S. L. Howe, commissioner of fisheries, has today notified interested parties here that the herring fishing season for the west coast of Vancouver Island, north of Barkley Sound, is to be extended until the fish commence to spawn. The herring season was scheduled to close tomorrow, February 28 being the last day for fishing.

Mr. Howe and the authorities at Ottawa have been advised that as soon as the season closes a large number of men will be thrown on the employment market, and it is in an endeavor to alleviate the unemployment situation that this step has been taken.

Quite a large number of boats are now out salmon fishing, and spring salmon are reported fairly plentiful.

SCOUTS TO HOLD CHURCH PARADE

Flag Is Presented to Duncan Troop —Farewell Party Given Thursday

DUNCAN, Feb. 27.—In accordance with a request from provincial headquarters, Duncan troop of Boy Scouts will hold a church parade to St. John's Church on Sunday morning next, in remembrance of the Chief Scout's birthday.

Mrs. Hodding has given a Union Jack, for use at troop meetings in the hall, in memory of Scouter J. S. Hodding.

A farewell party to Second John Lauder, who is going to Victoria, also in honor of the Chief Scout's birthday, which falls on February 27, was given in St. John's Hall by Duncan troop on Thursday evening.

A sketch, "A Mock Trial by Jury," was presented by the Eagle patrol, under the leadership of S. Reilly; also a "First Aid" sketch by A. Olmstead, P.L., and the Lion patrol entitled "Snakes."

At the conclusion of the programme, a hunting knife was presented on behalf of the troop by District Scoutmaster A. Bischlager to Second Lauder.

Choral Society Will Compete at Musical Festival

SHAWNIGAN LAKE, Feb. 27.—The Shawnigan Lake Choral Society held a business meeting at the close of the weekly practice on Tuesday at the home of Miss Lonsdale.

The secretary, Miss Melrose, who has done such splendid work on behalf of the Choral Society, resigned, and Mrs. Curwen was elected to fill the vacancy. The sum of $35 was voted to the public school piano fund. The Choral Society has decided to compete at the coming musical festival in Victoria early in May.

LARGE TOTAL OF TIMBER TO CUT

More Than Billion Feet Stated to Be Still Standing in Lake Cowichan Areas

DUNCAN, Feb. 27.—Robert Murray, forest ranger, was the speaker at the regular dinner meeting of the Kinsmen Club in the Commercial Hotel on Wednesday evening. Mr. Murray described the system of royalties and the sources of revenue of the forest branch. In speaking of the present situation, Mr. Murray said, "there is enough timber in the Cowichan Lake district to keep the present operators going for many years. Half a billion feet of timber is standing in Meade Creek basin, at the end of the north arm of Cowichan Lake, with other basins in the area of the same capacity."

Fire Brigade Chiefs And Island Marshals To Meet on Saturday

NANAIMO, Feb. 27.—For the purpose of discussing the proposed organization of a province-wide body, fire fighting officials and fire marshals of Vancouver Island will gather at Nanaimo today. It is expected that Fire Chief Vernon Stewart, of the Victoria department, and fire officials of the surrounding municipalities, will attend the parley.

Buried at Tacoma

NANAIMO, Feb. 27.—The funeral was held yesterday of Frank Rumming, son of C. H. Rumming, and grandson of Mrs. Rumming, Wallace Street, Nanaimo, with the Anglican service and military honors by the Veterans of Foreign Wars, Local Company, at Tacoma, Wash., where he had resided. He was fatally injured in a motor accident on Monday, and died two hours later in hospital, the day after his thirty-first birthday anniversary.

SOOKE MAY HAVE COMMUNITY HALL

Public Meeting Appoints Committee to Make Financial Arrangements

SOOKE, Feb. 27.—The erection of an adequate community hall was brought a step nearer as the result of a public meeting held in Sooke Hall on Wednesday, which was attended by a large and representative gathering.

For the purpose of endeavoring to secure the necessary funds, and to make the required financial arrangements, a committee was appointed, consisting of A. C. Helgesen, R. Robilliard, H. Gooderich, G. H. Jones, A. Donaldson, William Baker and C. Thompson. It was estimated that the new hall would cost from $5,000 to $10,000, according to the character and size of the building finally to be decided upon.

The two halls now in use, Charter's Hall and Sooke Hall, have for some time been found inadequate to the needs of the district, the population of which has increased since they were erected. Two alternatives were discussed at the meeting—the building of an addition to the present Sooke Hall and the building of a new hall. The meeting was called jointly by the Sooke District Association and the Sooke and North Sooke Women's Institute.

Cribbage League Teams in Action

CUMBERLAND, Feb. 27.—All teams in the Cumberland and District Cribbage League were in action again this week, and the struggle for the top position, between Union Bay and Comox, is being watched with interest. The Bay team traveled to Cumberland on Wednesday night to take on the Veterans, last year's champions, and had to acknowledge defeat by a score of 22 points to 14. The Vets led on the first two rounds, but on the third round Union Bay took five in a row to tie the score. The next round saw the Vets take five out of the six games, a lead which was maintained to the end. The lowly Eagles journeyed over to Comox and did a good turn for Union Bay by defeating the Ranchers, 22-14.

Union Bay still heads the league by two points over Comox, and both teams have one game each to play.

Other games played were between the Cumberland Athletics and Odd Fellows, the latter winning by 19 points to 17; and between Conservatives and Courtenay Elks, the latter being on the short end of a 19-17 score.

The teams rest for two weeks, following which the final games in the league will be played with a grand finale at the end of March, with all teams joining in a big social at the Veterans' Hall, Cumberland.

Inquest Postponed

NANAIMO, Feb. 27.—The inquiry which is being conducted by Coroner Hickling into circumstances connected with the death of ten-year-old Rosalia Mary Emery in a fire which destroyed the Emery home on the Five Acres on the night of February 18, was again postponed yesterday, owing to the fact that Robert Emery, age fourteen, who was severly burned in a not sufficiently recovered from his vain effort to rescue his sister, has burns to attend the inquest and give evidence.

United Lenten Services to Be Held in Duncan

DUNCAN, Feb. 27.—The Ministerial Association has decided to hold united Lenten services on Wednesday evenings during March. Rev. R. M. Rollo will conduct the first at the United Church. On March 11, Archdeacon Collison will be at St. John's Church; on March 18, Rev. A. Biscalger at St. Peters; and on March 25, Rev. W. F. Burns at St. Andrew's Presbyterian Church. The special united Holy Week service will be held on April 1 at St. John's Hall.

MOTION PICTURE FILMS ARE TAKEN

United States Company's Photographers Visit Lake Cowichan Logging Camp

LAKE COWICHAN, Feb. 27.—Two photographers of an international moving picture corporation of New York, visited Camp 10 of the Victoria Lumber & Manufacturing Company on Wednesday, and took pictures of logging operations.

As one of their thrillers they took a 165-foot spar tree being hoisted into position, and as another a tree being topped, an operation in which the logger climbs the tree and saws off its summit.

The photographers will spend several months touring Canada and taking pictures of interest in all the provinces. Because of weather conditions at this time of the year, they have commenced their work on the Pacific Coast.

Up-Island Delegates Leaving for Ottawa

CUMBERLAND, Feb. 27.—Thomas Graham, of Cumberland, leaves on Saturday morning for Ottawa, where he will form one of a delegation from the Cumberland Board of Trade, presenting a petition to Prime Minister R. B. Bennett, praying for a tax on fuel oil. While in Ottawa, Mr. Graham will attend the annual convention of the Canadian Institute of Mining and Metallurgy which convenes at the Chateau Laurier, March 4 to 6. R. Hindmarch, of Nanaimo, will accompany Mr. Graham to Ottawa, and the third member of the delegation, A. W. Neill, M.P., will leave the Island on March 5. The delegation hopes to meet the Premier about March 11.

Work Is Suspended on Tofino Copper Claims

UCLUELET, Feb. 27.—All development work has ceased at the Deer Creek copper claims. These claims were bonded last Spring for $50,000 each and are on Deer Creek, at the head of Tofino Inlet, not far from the mouth of Kennedy River. Owing to the condition of the copper market, it is thought that it would be more profitable not to operate these holdings at the present time, although E. Brown, of Vancouver, who has been developing them, states that the ore is of a high grade.

Canadian Collieries Official Is Promoted

Lieut.-Colonel Charles W. Villiers, general manager of the Canadian Collieries (Dunsmuir) Limited, announces that as from February 23, Thomas W. Scott, of Cumberland, will be assistant general superintendent of the Canadian Collieries (Dunsmuir) Limited and of the Western Fuel Corporation of Canada, Limited.

INDOOR BOWLING

NANAIMO, Feb. 27.—On the local bowling alleys last evening in a City League, the Woods took two out of three games from the Mills, with P. Inkster for the Mills high scorer with 203 and S. Burns for the Woods high avarage, with 165.

In the Commercial League the Bankers took two games from Shell Oil, with G. Terry, for the Bankers, high scorer, with 251 and high avarage with 234.

In the Mixed League the Capitol took three games from the Pats, with Mrs. Conway for the Capitol, high lady scorer, with 203 and high average with 160.

Electric Storm

UCLUELET, Feb. 27.—Ucluelet suffered a severe electric storm on Monday, but the only real damage that was reported was one telephone in East Ucluelet, which was put completely out of commission. The thunder and lightning were followed by a very heavy southeast gale, which forced all the smaller boats to shelter.

PRIZE LISTS ARE REVISED

Fall Fair Directors Meet at Courtenay—Committees Are Appointed

LIVESTOCK EXHIBITS BUILDING RELOCATED

COURTENAY, Feb. 27.—A serious view was taken by the directors of the Agricultural Society of the letter read at the recent annual meeting of the B. C. Fall Fairs' Association from the Minister of Agriculture. This letter points out that the Department of Agriculture has not given assurance to any association, and cannot give assurance that any grants whatever will be paid during the coming season. It was pointed out that if the department grant for fall fairs is stopped, this might have a decided effect on the ability to pay the fall fair prizes in full. In past years the grant has been of much assistance to the local fair. A resolution earnestly urging the Department of Agriculture to do everything possible to allow a continuance of these grants, at leas' to the smaller associations in the province, was adopted.

A report and estimate covering the renovation of the agricultural hall was submitted. The estimate for this work was $1,050, which allowed for new material and the payment of all labor. The report was received and filed for reference.

It was decided to hold the next whist drive and dance for the building fund at Grantham Community Hall on Wednesday, March 4.

COMMITTEES NAMED

The revision of the prize list for the 1931 Fall Fair was then proceeded with.

Standing committees appointed are:

Finance—J. H. Macintyre, W. A. B. Paul and R. U. Hurford.

Printing—E. F. Thomas, W. A. B. Paul and J. H. Macintyre.

Hall—G. W. Edwards (chairman), D. M. Isenor, W. J. C. Bennett, Tom Stewart, D. Steele, C. W. Shannon, C. Rive and Mesdames M. G. Fairbairn, A. Kerton, Theed Pearse, V. Shopland, R. R. McQuilian, D. Steele, Herbert Smith, J. H. Parkin, and Miss J. McPherson.

Grounds—R. U. Hurford (chairman), William Duncan and W. A. Urquhart.

Cattle—J. Reid (chairman), R. U. Hurford, John Pritchard, W. A. Urquhart, Bruce Towler, Hugh Morrison and C. H. Hughes.

Horses—A. R. England (chairman), J. Casnave, A. B. Dundas, Herbert Bridges, Dr. Liddle and P. Whelan.

Sheep and hogs—John Crockett (chairman), D. Evans, C. Idlens, A. R. England and Ted. Williamson.

Poultry—J. W. Stalker (chairman), W. J. Gunn, W. A. B. Paul, M. S. Stephens, R. E. Aulk Arthur Smith, N. A. Pritchard and O. W. Powis.

Other sections of the list were amended as recommended by the revision committee.

LOCATION OF BUILDINGS

A plan of the agricultural grounds and Lewis Park was before the meeting, and a careful study of the plan was made with a view to relocating the buildings to the best possible advantage. After considering all possible aspects of the situation, it was thought that for the time being the present hall will have to be reconditioned for continued service. It was resolved that in the opinion of the association the livestock buildings should be placed at the north boundary of the agricultural grounds, approximately parallel with the river.

The deed of the associations' property, which was recently taken from the vault of the Royal Bank, is to be sent to the registrar in Victoria.

Retail Market

Vegetables	
Local Potatoes, 10 lbs.	.20
Hothouse Tomatoes, lb.	.30
Beets, 3 bunches for	.10
Carrots, per bunch	.10
Turnips, per bunch	.06
Cauliflower, each	.25
Onions, lb	.04
Lettuce, head	.05 and .10
Cucumbers, each	.35
Artichokes, each	.20
Onions, 6 lbs. for	.25
Local Celery	.10 .15
Fruits	
New Navel Oranges, dozen	.25 to .75
Jamaica Oranges, dozen	.30, .40 .50
Apples—	
Fancy, lb.	.10
Winesapa, box	2.75
Cooking Apples	2.25
McIntosh Reds, lb.	.10
Spitzenburg, 3 lbs.	.35
Jonathan, box	2.25
Winter Banana, box	1.75
Delicious, box	3.25
Newtown Pippin, 3 lbs.	.35
Wasners, 3 lbs.	.25
Lemons, Cal., dozen	.50, .40 .30
Dates, 3 lbs.	.25
New California Figs, pkt.	.10, .15 to .25
Cal. Cluster Raisins, box	.35 and .30
New California Layer Figs, lb.	.25
Cabbages, each	.10 .05
New Spanish Table Raisins, pkt.	.25
Celery, stalk	.25 .20
New Fard Dates, lb.	.25
Cocoanuts, each	.15 and .30
Smyrna Figs, lb.	.25 and .20
Pears, dozen	.50
Cranberries, lb	.32
Processed Strawberries, pail	.30
Egg Plant, lb.	.20
Pears, Bartlett	.50 .40
Local apples, 4 lbs.	.25
Cooking Apples, 5 lbs.	.25
California Grapefruit, 4 and 3	.25
Arizona Grapefruit, 4 for	.25
Jamaica Grapefruit, 3 for	.20
Pomegranates	.10
Cranberries, lb.	.30
Chestnuts, lb.	.25
Fresh Rhubarb, bunch	.10
Pineapple	.40 to .50
Nuts	
Walnuts, lb.	.30 to .40
Pecans, lb.	.40
Mixed, lb.	.25 and .35
California Soft Shell Walnuts, lb.	.40
Roasted Peanuts, lb	.15
New Almond Nuts, lb.	.30
Soft Shell Almonds, lb.	.40
New Chestnuts, Japan, lb.	.30
New Brazil, lb.	.30
Local Filbert Nuts, lb.	.15
Hams and Bacon	
Ham, lb.	.30
Bacon, lb.	.35 to .50
Dairy Produce and Eggs	
Butter—	
Brookfield, lb	.40
Shamrock	.40
Cowichan Creamery, lb.	.45
Randinata, lb.	.40
Salt Spring Island, lb.	.45
Our Own Brand, lb.	.40
New Zealand Creamery, bulk, lb.	.35
Comox	.45
Eggs—	
B.C. Fresh Extras	.30
B.C. Fresh Firsts	.28
Pullet Extras	.25
Fresh Meats	
Pork—	
Trimmed Loins, lb.	.25
Shoulder Roasts, lb.	.18
Legs, lb.	.23
Side Pork	.25
Pork Sausage, lb.	.23 and .25
Spring Lamb—	
Spring Lamb, legs	.35
Spring Lamb, shoulders	.30
Spring Lamb, racks	.30
Spring Lamb, loins	.35
Stew Lamb	.15
Rib Chops	.35
No. 1 Beef—	
Sirloin Steak, lb.	.30
Sirloin Roast, lb.	.35 to .30
Round Steak, lb.	.35
Pot Roasts, lb.	.15 to .18
Rump Roasts, lb.	.25
Shoulder Steaks	.18
Prime Ribs	.25
Local Veal—	
Stew Veal	.13 .20
Shoulders	.28
Rumps	.35
Legs	.35
Local Mutton—	
Loin	.25
Leg	.25
Chops	.25
Shoulder	.15
Stew Mutton	.12½
Flour	
Flour, pastry, 40's	2.15
Flour, bread	2.00
Flour, all standard brands, 49's	2.25
Cheese	
Finest Ontario Mild, lb.	.30
Gorgonzola, lb.	.60
Swiss Gruyere, in portions, box	.40
Finest Ontario Matured, lb.	.45
Edam Dutch Cheese, lb.	.40
Gouda Cheese, lb.	.45
English Stilton, lb.	.65
Imported Roquefort, lb.	.60
Eagle Brand Camembert, lb.	.65
Circle Brand Breakfast Cheese	.40
Kraft, lb.	.38
Goldenlake	.40
H.A. Loaf	.40
Fish	
Halibut, lb.	.35
Soles	.15
Rabbits, local, lb	.30
Fresh Shrimps, lb.	.25
Eastern Finnan Haddie, lb.	.18 and .19
Local Cured Black Cod	.25
Imperial Eastern Kippers	.30
White Salmon	.25
Red Salmon	.30
Skate	12½
Smoked Red Salmon	.30
Kippered Salmon	.25
Finnan Finnoras	.15
Fresh Cod, lb.	.30
Crabs	.20, .25 .30
Smithy Kippers, pair	.25
Oolichans, 2 lbs.	.25
Fresh Fillets	.25

Wholesale Row

Meats	
No. 1 Steer Beef	.12½
Cow Beef	.11
Veal	.21
Hogs	.14
Shoulders	.13
Loins	.17
Legs	.15
Breakers, lb.	.18
Spring Lamb, lb.	.19
Tongues, lb.	.34 to .36
Poultry	
Fresh Fowls	.22 to .24
Chicken, lb.	.24
Turkeys, lb.	.30 to .35
Geese, lb.	.24
Ducks, lb.	.30
Fish	
Haddies, lb.	.14
Scotch cured	.30
Sunrise Fillets	.15
Golden Ray Fillets	.17
Smoked Meats	
Bacon, lb.	.32 .38
Backs, lb.	.31
Hams, lb.	.26 .29
Eggs	
Fresh Extras, case lots, dozen	.26
Fresh Firsts, case lots, dozen	.23
Fresh Pullets, case lots, dozen	.21
Butter	
Salt Spring	.38
New Zealand Solids, finest	.34½
New Zealand, first grade	.34
New Zealand, finest prints, lb.	.35
Alberta Solids, No. 1	.33½
Alberta Solids, No. 3	.32
Alberta finest prints	.35
Cheese	
Ontario—	
September, 1930	.21
British Columbia—	
September grass	.19
Fruits	
Navel Oranges, case	3.85 to 5.00
Lemons, box	5.25 to 6.25
Florida Grapefruit	.600
Arizona Grapefruit	4.50 to 4.75
Bananas, lb.	.06
Baskets	.35
Cocoanuts, dozen	1.20
Apples—	
Delicious	2.00, 2.50, 2.75
Cooking Apples	1.25
Local fancy pears	1.50 to 2.50
Local household pears	1.00 to 1.25
Cooking pears	1.00
Red Emperor Grapes	4.50
Vegetables	
California Lettuce	4.00 to 4.50
California Celery, dozen	1.50 to 2.00
Cabbage, lb.	.04 to .05
Cauliflower, crate	2.25
Green Onions, dozen	.20
Local Beets	1.25
Turnips, sack	1.75
Local Carrots	1.25
Local Parsley	.40
Potatoes, Mainland	1.35
Chilliwack Potatoes	1.35
Local Potatoes	1.35 to 1.50
Ashcroft Netted Gems	1.60
Kamloops Netted Gems	1.60
Mexican Tomatoes	5.75
Local Cucumbers	4.00 to 5.00
Yakima Spanish Onions	4.00
Okanagan Onions	2.60
Local Onions	3.75
Sweet Potatoes	.05½
Yams	2.50

Wild Swans Come on Visit To Small Lake at Ucluelet And Stay There for Winter

UCLUELET, Feb. 27.—Ucluelet has some very unusual visitors this Winter, and the district is doing its utmost to make them feel at home and make permanent residents of

WILD SWANS ON LAKE

them. Whether they will succeed in the latter endeavor still remains to be seen.

Some weeks ago A. Jacobs reported that several large wild swans, believed to be what is known as the whistling swan, were spending the Winter in the little lake at the foot of his garden.

That wild swans should visit here is very unusual. Only on two occasions in the past few years has it been reported that swans have wintered on the West Coast. Two years ago a pair of swans were seen several times in Kennedy Lake many miles from any settlement, and prior to that a lone swan was reported to have spent some weeks at the head of Ucluelet River, but was eventually shot, mistaken for a goose.

Since hearing the swans many of the residents have visited this little lake in order to observe the wild birds. It was at first thought that they would resent any intrusions, but not so. They apparently like to be admired; they slowly swim back and forth, preening their snowy feathers as though they had come with this express purpose.

Although they keep a safe distance, they do not fly away, and have been very considerate to camera hunters.

It is wondered by those interested in natural life how long these birds will content themselves in this tiny lake, and if one day they stretch their powerful wings and fly away, where they will go, and whether they will return again to the tiny lake where they have been so long unmolested.

Sherritt-Gordon Production Will Begin March 24

(Mason & Diesspecker)

THE PAS, Man., Feb. 27.—The final day of March will see the Sherritt-Gordon Mining Company virtually complete a programme that has extended over a period of three years and has cost millions of dollars, and by the end of the month the second big base metal producer of Northern Manitoba will be in production. Definite company information relative to their production plans indicates that the first ore will run through the mine about March 24, and the tonnage will be stepped up to about 1,000 tons from the west shaft by the end of the month. By April it will amount to 1,200 tons a day. Until the zinc market improves, Sherritt-Gordon will not handle ore from the east shaft. This ore shows a much higher zinc content and is a more difficult ore to treat than the west shaft ore.

Extension of Time

SEATTLE, Feb. 27 (AP).—A three-day time extension was granted to shareholders of the Puget Sound Savings & Loan Association, in which to save the institution from receivership and liquidation by state officials here today. Business of the institution was suspended February 7, and state officials gave the officers twenty days to straighten its affairs.

Lorne Mine Meeting

VANCOUVER, Feb. 27.—A meeting of directors of Lorne Gold Mines, Limited, has been called for Monday at 11 a.m. by F. W. Rounsefell, president, for the purpose of setting a date for a meeting of shareholders to amend the articles of incorporation.

Lumber Business Shows Some Gain In Export Trade

SEATTLE, Feb. 27 (AP).—Current new business reported by 224 identical mills for the week ending February 21 was 14.51 per cent over production and shipments were 7.1 per cent above production, the West Coast Lumbermen's Association announced here today. A total of 345 mills operated at 40.86 per cent. The average for the last three months of 1930 was 40 per cent. During the preceding week these mills operated at 38.82 per cent of capacity.

New rail trade in the past week about equaled the volume for the previous week, domestic cargo decreased about 500,000 feet, the export market gained about 8,000,000 feet and foreign trade declined about 1,000,000 feet.

In the past year orders have averaged about 14 per cent over production, due to low levels of cutting and fairly regular, although low, volume buying. The tendency of inventories is downward, while unfilled orders are holding at about the equivalent of four weeks' production at current levels.

Soviet Ships Tons Of Gold to Germany

By GEORGE HYDE

(Copyright, 1931, by The Chicago Daily News Foreign Service)

RIGA, Latvia, Feb. 27.—The fifth shipment of Soviet gold bullion of eight metric tons arrived during the night here. The greatest secrecy is being maintained about the shipment, but it is known that well-armed Soviet officials transferred the cargo to a German passenger railroad car leaving at midnight for Berlin. The gold shipments total twent-nine tons, and are to secure German credits and goods for the Soviet Union.

Young Fire Warden

METCHOSIN, Feb. 27.—Billy McKay, of Happy Valley School, had the distinction of being appointed fire warden for the district, and on Tuesday was presented with a badge by L. B. Mathews, principal.

Was Weak and Run Down
Could Scarcely Do Housework

Mrs. Edward A. Allen, Bezanson, Alta., writes: "I would like to tell you of the great benefit I have received from your Milburn's Heart and Nerve Pills. I was feeling very much run down in health, and was so weak I could scarcely do my housework, in fact, I would have to lie down in the afternoon for an hour or so. I saw your Pills in the drug store and took a box home with me, and I was delighted with my renewed strength. I have recommended them to a neighbor and feel sure they will help her too."

MILBURN'S HEART AND NERVE PILLS

Price 50c a box

Sold by all drug and general stores, or mailed direct on receipt of price by The T. Milburn Co., Ltd., Toronto, Ont.

How to Assist the Digestion

THE most dictatorial digestion is open to argument if you only select the right argument. Thus, many a man has found a virtue in "White Horse" taken just before or just after lunch or dinner. And, of course, you know that "White Horse" Whisky is non-gouty.

"White Horse" is so richly matured, so safe and so sound and so certain in the good it does.

A more genial, mellow and delightful whisky does not exist.

WHITE HORSE WHISKY

This advertisement is not published or displayed by the Liquor Control Board or by the Government of British Columbia

DISTILLED, BLENDED & BOTTLED *in* SCOTLAND

Colds

For two generations Grove's Laxative BROMO QUININE has been the dependable remedy for colds. Always demand

The laxative quinine for quick cold relief

Grove's *Laxative* **BROMO QUININE** *Tablets*

Vancouver Island Coach Lines, Ltd.

"We Cover the Island"

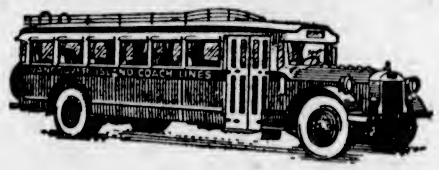

"All Our Routes Are Scenic"

Modern Travel—By Motor Coach

The newest form of transportation and, like everything new, so wonderfully pleasant. Why not make every excursion, large or small, just as convenient and comfortable as possible by using the bus at every opportunity. For the business man, the housewife, the school children, the pleasure seekers—our services, with suitable schedules, up-to-date equipment, economical fares, and skilled, courteous drivers are ever ready to supply your transportation needs. Give us a trial. We are especially equipped to handle charter trips of any size. Rates gladly given upon request.

WE OPERATE ON THE FOLLOWING ROUTES

Victoria-Nanaimo
Victoria-West Saanich Road
Victoria-Jordan River
Victoria-Sidney-Resthaven
Victoria-Deep Cove
Victoria-Salt Spring Island
Victoria-Langford
Victoria-Cordova Bay
Burnside Route
Lake Hill Route
Nanaimo-Campbell River
Nanaimo-Port Alberni
Duncan-Deerholme
Duncan-Cowichan Lake
Cowichan Lake Boat
Victoria-Metchosin
Victoria-Gordon Head
Victoria-Cadboro Bay
Gorge Route
Douglas-Agnes Route

Express Carried

We maintain a speedy, efficient express service to all points on Vancouver Island served by our stages. Our rates will save you money.

WE ARE PICKWICK-GREYHOUND AGENTS

FROM COAST TO COAST FROM BORDER TO BORDER

Tickets to Any Point on Sale at Our Office

Depot, Broughton St. at Broad

Phone E 1177 Phone E 1178

Important Notices, Employment, Business and Professional Directory, Wants, Etc.

The Daily Colonist

RATES FOR CLASSIFIED OR WANT ADVERTISEMENTS

One and one-half cents a word each insertion; nine cents a word a week, with a minimum of ten words; cash with order. No advertisement accepted for less than twenty-five cents.

Death and Funeral Notices, $1.50 first insertion; $1.00 for each additional insertion. Marriages, Cards of Thanks and In Memoriam Notices, $1.50 per insertion.

Birth Notices, $1.00 per insertion.

Business or Professional Cards of two lines or under, $2.50 per month. Additional space at $1.25 per line per month.

Advertisers who desire may have replies addressed to a box at The Colonist and forwarded to their private address. A charge of ten cents is made for mailing replies. In this case add three words ("Box....Colonist") to the count for the number of words.

Out-of-town readers of our advertisements ask advertisers to give address as well as phone numbers, as it is not always possible to communicate through the phone.

To insure insertion Classified Ads should reach The Colonist before 10 p.m. on the day previous to publication.

Classified Ads for The Sunday Colonist will be accepted up to 10 p.m. on Saturdays.

The Colonist will not be responsible for more than one incorrect insertion of any advertisement ordered for more than one issue.

Any claim for rebate on account of errors or omissions must be made within thirty days from the date of the same; otherwise the claim will not be allowed.

The Colonist service is available every day from 8 a.m. to 10 p.m., excepting Sunday. Just call Empire 4114.

CLASSIFICATIONS

Acreage for Rent	83
Acreage for Sale	82
Acreage Wanted	84
Autos for Hire	66
Automobiles	65
Births	1
Bicycles and Motorcycles	40K
Boats and Launches	70
Building Material	40A
Business Directory	71
Business Opportunities	69
Cards of Thanks	4
Church Notices	9
Clothing, Furs, Shoes, Etc.	40B
Coming Events	10
Dancing	25
Deaths	2
Dressmaking	28
Educational	23
Farms for Rent	86
Farms for Sale	85
Farms Wanted	87
Flats and Apartments to Rent	53
Flats and Apartments Wanted	54
For Sale, Miscellaneous	40
Furniture	40D
Fuel	40C
Funeral Directors	8
Furnished Houses for Rent	55A
Furnished Rooms for Rent	49A
Furnished Rooms Wanted	50A
Halls to Rent	26
Housekeeping Rooms to Rent	51
Housekeeping Rooms Wanted	52
Houses for Sale	76
In Memoriam	5
Lodges and Societies	32
Lost and Found	29
Machinery	64
Marriages	6
Maternity and Convalescent Homes	62
Miscellaneous	37
Money to Loan	31
Monumental Works	6
Music	24
Musical Instruments	40E
Nursery Stock, Plants, Etc.	40H
Personal	21
Professional Directory	72
Property for Sale	80
Property Wanted	81
Poultry and Livestock	63
Radio	40F
Room and Board	47
Room and Board Wanted	48
Situations Wanted—Female	18
Situations Wanted—Male	17
Stoves, Ranges, Furnaces	40L
Summer Resorts	61
Teachers Wanted	15
Timber	30
To Exchange—Miscellaneous	22
To Exchange—Real Estate	78
To Rent—Miscellaneous	38
Unfurnished Houses to Rent	55B
Unfurnished Rooms to Rent	49B
Unfurnished Rooms Wanted	50B
Wanted—Female Help	14
Wanted—Male Help	13
Wanted Miscellaneous	41
Wanted to Rent—Houses, Furnished	57A
Wanted to Rent—Houses, Unfurnished	57B

1 BIRTHS

HUNT—At the St. Joseph's Hospital, to Mr. and Mrs. Harry A. Hunt, Colquitz, February 24, a daughter.

LUM TAN—At the St. Joseph's Hospital, to Mr. and Mrs. Lum Tan, 646 Yates Street, February 25, a son.

2 DEATHS

COMERFORD—There passed away suddenly at the family residence in Esquimalt, Patrick Comerford, aged sixty-nine years, a native of Wingham, Ontario. He leaves to mourn, besides his widow, six children, James, Mary, Christopher, Robert, Kathleen and Patricia; also a brother and sister, nephews and nieces. The remains are reposing at the B.C. Funeral Parlors, from where the funeral will take place, proceeding to St. Andrew's Cathedral, on Monday, March 2, 1931, at 9 o'clock. Interment in the family plot at Ross Bay Cemetery. Friends please take this as the only intimation.

DALEY—There passed away at the residence, 176 Olive Street, on February 27, James Bradford Daley, aged eighty-eight years; born in Liverpool, England, and residing in Victoria for the past forty years. The deceased was a member of the Court Northern Light, A.O.F., No. 5935. He leaves to mourn his loss his widow, four daughters, Mrs. R. C. Douglas, of Vancouver, B.C.; Mrs. W. Dueval, Mrs. J. Ridout and Mrs. R. McKeen, all of Victoria; two sons, James B. Daley, of Victoria, and William C. Daley, of Vancouver, B.C.; also twelve grandchildren.
The remains are reposing at Hayward's B.C. Funeral Chapel, from where the funeral will take place on Tuesday afternoon, at 2 o'clock. Rev. Canon Chadwick will officiate. Interment will be made in Ross Bay Cemetery.

HARRIS—Passed peacefully away at the family residence in Metchosin, on Wednesday, Mary Elisabeth Harris, in her sixty-fourth year, beloved wife of Arthur Harris. Besides her sorrowing husband she leaves to mourn her loss one son, William E.J., and one daughter, Olive G., of Metchosin, and four grandchildren. Funeral services will be held this afternoon at St. Mary's Church, Metchosin, the Rev. H. H. Bolton officiating. The cortege will leave the Sands Funeral Parlors at 1:45 p.m., proceeding to the church for service at 2:30 p.m. Committal will be in the Metchosin Cemetery.

THOMSON—There passed away at the Royal Jubilee Hospital, on February 26, 1931, David Thomson, in his seventy-fourth year. Deceased is survived by his two daughters, Gladys and Blanche; four sisters and five brothers.
The funeral will leave from Hayward's B.C. Funeral Parlors at 1:30 o'clock today (Saturday, February 28). Services at St. Stephen's Church, Mount Newton Cross-road, Saanich, 2:00 p.m. Interment in church cemetery. Rev. J. S. A. Bastin will conduct the services.

6 FUNERAL DIRECTORS

HAYWARD'S B.C. FUNERAL CO., LTD
Established 1867
734 Broughton Street, Victoria, B.C.
Phones—Empire 6814, Garden 7679, Garden 7886, Empire 4065.

SANDS FUNERAL CO.
Office and Chapel 1612 Quadra Street
Phone Empire 7511

THOMSON & FETTERLY'S FUNERAL HOME
1625 Quadra Street
Phone Garden 2612 Night and Day

McCALL BROTHERS
"The Floral Funeral Home"
Johnson and Vancouver Streets
Phone Garden 2012

S. J. CURRY & SON
Funeral Service
PRIVATE family rooms. Large, restful Chapel.
Funeral Home, cor. Quadra and Broughton
Phone Garden 5512. Day or Night

7 FLOWERS

SAVORY'S—WEDDING BOUQUETS, DESIGNS, etc. Phone Empire 1127, 1421 Douglas.

WOOD'S FLOWER SHOP, 1409 DOUGLAS. Cut flowers and designs. Phone Garden 4014.

6A FUNERAL DESIGNS

BALLANTYNE BROS., LTD.
Cut Flowers and Designs
645 Fort Street Phone Garden 2421
Greenhouses, North Quadra Street

8 MONUMENTAL WORKS

STEWART MONUMENTAL WORKS, LTD. Take No. 6 or 7 street car to works. 1401 May Street. Phone Garden 3452.

9 CHURCH NOTICES

ANGLICAN

Christ Church Cathedral, Second Sunday in Lent. Holy Communion at 8 and 11 a.m. Matins, 11 a.m.; preacher, the Very Rev. C. S. Quainton, Dean of Columbia. Family service, 3 p.m. Young People's Discussion Group, 4:45 p.m. Evensong, 7:30 p.m.; preacher, the Dean. Church school. Senior, 9:45 a.m.; Junior, 11 a.m. The Very Rev. C. S. Quainton, M.A., D.D., Dean and Rector.

St. Alban's, Belmont and Ryan. Holy Communion, 8 a.m. Matins, 11 a.m. Sunday school, 2:15 p.m. Evensong, 7 p.m.

St. Barnabas' Church, corner Cook and Caledonia (No. 3 car). Holy Communion, 8 a.m. Choral Eucharist, 11 a.m. Sunday school, 2:30 p.m. Evensong, sermon, 7:30 p.m. Rev. N. E. Smith, B.A., Rector.

St. John's, Quadra Street. 8 a.m., Holy Communion. 9:45, Sunday school and A.Y.P.A. Bible class. 11 a.m., Morning Prayer and Holy Communion; preacher, the Rector. 7:30, Evensong. Organ recital by Mr. G. J. Burnett, 7:10-7:30. Lenten service, Wednesday at 7:30 p.m. Rector, Rev. Canon F. A. P. Chadwick, M.A.

St. Mary's Church, Elgin Road, Oak Bay. Holy Communion, 8 a.m. Matins and sermon, 11 a.m. Holy Communion, 12 noon. Evensong and sermon, 7 p.m. Sunday school: Senior session, 9:45; Junior session, 11 o'clock. Rector, Rev. Canon A. E. deL. Nunns.

CHRISTADELPHIAN

Christadelphian, Orange Hall, Courtney Street. Morning, 11 o'clock. Evening, 7:30 o'clock; subject, "The Sixth Vial." You are welcome.

OAKLANDS HALL

Oaklands Gospel Hall, Hillside car terminus. 11 a.m., Worship. 3 p.m., School. 7 p.m., Gospel service, when Mr. D. McKerracher will speak, subject, "The Gospel of the Glory of Christ." Friday, 7:30 p.m., children's lantern service. All are welcome.

PRESBYTERIAN

St. Andrew's Presbyterian Church. Rev. H. P. S. Luttrell, B.A. March 1. Sunday school, 9:45 o'clock. Morning service, 11 o'clock; sermon, "The Parable of Excuse"; solo, "Grant Us Thy Peace" (Hamblen), Miss Eveline Telford; anthem, "Love Divine" (Marks). Evening service, 7:30 o'clock; sermon, "Daniel: The Young Man Who had Conviction"; solo, "Abide With Me" (Ellis), Mrs. F. W. Hawes. anthem, "Blessing, Glory, Wisdom" (Minshall).

SOCIETY OF FRIENDS

Society of Friends (Quakers). Meeting house, 1829 Fern Street, near Oak Bay Junction. Meeting for worship, 11 a.m. Bible study, 7:30.

THEOSOPHY

Monday, 8 p.m. Victoria Independent Theosophical Society, Jones Building, Fort Street. Subject, "The Death Penalty." All welcome.

10 COMING EVENTS

BRITANNIA BRANCH PARTNER WHIST, 718 View Street, every Monday, 8:30 p.m. First prize, $10; second prize, $6; third prize, $4. Admission 25c.

DANCE, MONDAY NIGHT, SONS OF Canada Hall. Ron Smith's popular orchestra. Come and enjoy good music. Admission 25c.

DANCE, SATURDAY NIGHT, AMPHION Hall, 9 to 12. Evelyn Holt's orchestra. Admission 25c.

DANCE, SATURDAY NIGHT, SONS OF Canada Hall. Ron Smith's orchestra. Prizes, fun, whoopee; 25c; 9-12. Let's go!

HERE AT LAST—V.I. COACH LINES Recreation Club Big Yo-Yo Dance, K. of P. Hall, North Park Street, Friday, February 27, 1931. Len Acres' four-piece orchestra. Dancing 9 to 1. Admission 50c, refreshments included.

J.B.A.A. DANCE, CLUBHOUSE GORGE, Saturday, February 28, 9:30 p.m. Refreshments. Admission 50c.

"PARIS COMMUNE," JACK HARRINGTON in Labor Hall, 717 Courtney, on Sunday afternoon at 3 o'clock.

SATURDAY, FEBRUARY 28, 8:30 P.M.—Eagles' military five hundred, Eagles' Hall, 1319 Government Street. Good prizes. Admission 25c.

THE VICTORIA AND DISTRICT CORNISH Association will hold a meeting for the election of officers tonight in the Foresters' Hall, Cormorant Street, at 8 o'clock. All members are requested to attend.

WELSH SOCIETY WHIST DRIVE TONIGHT, 8:30; 25c; good prizes; 1414 Douglas Street.

8:30—PARTNER WHIST AND DANCE, S.O.E. Hall, Pride of the Island, Saturday, February 28. Prizes: Two $5, two $3, two $2.50, two $2, two $1; two specials, $1. Admission 25c.

13 WANTED—MALE HELP

ARE YOU HONEST? WILL YOU WORK? We will pay $50 a week for these two qualities. You don't have to have experience or previous knowledge of our business. You don't have to be brilliant. Trustworthiness and ability to learn are what we require. We will teach you and train you. You will act in your own community as the representative of one of the biggest and highest rated companies of its kind in Canada. We will give you the opportunity. How big that opportunity is depends upon yourself. We will tell you about the company, its product and your opportunity in its ranks. Apply Mr. Sims, Dept. 190, P.O. Box 964, Montreal.

A BRILLIANT OPPORTUNITY AWAITS two security salesmen who desire a permanent and remunerative position. We are looking for men of ability who are workers and are anxious to hold executive positions in the future. Apply afternoons, after 4 o'clock, at 611 Central Bldg.

BOY FOR CHORE WORK. GOOD REMUNERATION. Box 6734, Colonist.

CONSTABLE WANTED, AGE BETWEEN 22 and 30. Must be married man. Salary to start $110 a month and uniform. Apply in writing, stating age, height and weight, and enclose testimonials, if available, to the Board of Police Commissioners, Municipal Hall, Oak Bay, before noon on Monday, March 2, 1931. State if can operate motorcycle. No canvassing.

DAIRYMAN WANTED; CLEAN, DRY hand milker; early riser; near city. References. Box 3654, Colonist.

ONE RELIABLE MAN IN EVERY TOWN, merchant preferred, to take orders for best tailored clothes in Canada. Attractive outfit, complete range, special values $25 to $35. Good commission. Rex Tailoring Co., Ltd., Toronto 2.

PRICE WANTED FOR BUILDING BARN. For particulars write Thomas Reid, Fulford Harbor, B.C.

SMART MAN FOR DAIRY; MUST BE clean, dry hand milker and willing to herd cows. 1350 McNair Street.

WANTED—EXPERIENCED COOK-GENERAL; six miles from town. State wages, references, experience. Box 8659, Colonist.

WANTED — EXPERIENCED REAL estate salesman, young or middle-aged married man preferred. The Griffith Co., 817 View Street.

INTERNATIONAL CORRESPONDENCE SCHOOLS CANADIAN LTD
JOHN WOOD, Agent
(The Collender Stores)
Vocational Adviser
Specialist in Technical Books
Engineers Coached, Marine, Stationary, Diesel, by Experienced Instructors
Open Every Day and Every Evening
708 Yates Street

14 WANTED—FEMALE HELP

$50—FULL COURSE IN HAIRDRESSING for balance of Winter, terms. Victoria Hairdressing College, Woolworth Bldg.

17 SITUATIONS WANTED—MALE

A. J. GREGG, HOUSE WINDOWS cleaned, 6 cents each, outside. Hardwood floors polished. Phone G 5023.

AUTO REPAIRS BY EXPERT MECHANIC at Winter prices (no overhead). Hirst, 2926 Bumas Street. Phone G 3585.

BOOKKEEPER WANTS WORK, WHOLE or part time. Phone Garden 6478.

CARPENTER WORK, REPAIRS, FENCING; by day or job. Phone E 4014.

CARPENTER, CAPABLE OF HANDLING any class of work. Phone E 6103.

17 SITUATIONS WANTED—MALE (Continued)

CLERK, MALE; HIGHEST CREDENTIALS, bookkeeper, stenographer, and capable department store salesman; town or country. Hamilton, 60 Broadway West, Vancouver, B.C.

DANISH DAIRYMAN WANTS TO TAKE charge of farm; in need of any kind of work. State wages. A. Christiansen, 925 Johnson Street, Victoria, B.C. Phone E 2537.

EXPERIENCED BUSINESSMAN AND salesman, with car, wishes position, salary or commission. Box 8724, Colonist.

FIRST-CLASS GARAGE OPERATOR AND mechanic desires employment; fourteen years' practical experience. Will work at any branch of the trade. References. Box 8477, Colonist.

HANDYMAN WANTS WORK OF ANY kind, by day or contract. Phone E 8761.

OLD COUNTRY FARMER AGE 22, experienced British Columbia farming, good teamster and milker, wants steady position; best reference. Box 8675, Colonist.

POSITION WITH PRIVATE FAMILY, gardener, chauffeur; splendid references and absolutely reliable. Box 8056, Colonist.

TIM KEE, CHINESE EMPLOYMENT agent. 1615 Government Street; phone Garden 8014.

YOUNG MAN MUST HAVE WORK; will do anything, by hour or day. Phone E 4536.

YOUNG MAN WISHES POSITION, DRIVING car or chauffeur. References. E 8054.

17A PAINTERS AND DECORATORS

F. C. WHITE, INTERIOR DECORATOR, house painting, roof expert. Phone Empire 5043.

J. MOSSOP, PAINTING, PAPERHANGING; neat work promptly done. G 3335.

PAPERHANGING, PAINTING, KALSOMINING work wanted. Phone G 6827.

PAINTING, PAPERHANGING, KALSOMINING; Winter prices; estimates free. Phone Empire 4312.

17B CHIMNEY SWEEPING

CHIMNEYS SWEPT AND GUTTERS cleaned. Veteran Sweeps, G 2361.

CARTER FRED (SUCCESSOR TO WM. Neal), chimney sweep. Phone Empire 7583.

17C CARPENTERS AND CONTRACTORS

ANYTHING IN BUILDING; PLANS AND estimates free. Wal. Palmer. Phone E 6102.

ALTERATIONS, NEW HOUSES, ETC.—Free plans, K. P. Irvine. Empire 6417.

ALTERATIONS, HOUSE RAISING, foundations, roofs repaired. Estimates given. G-7662, G-2258. O'Regan.

CONCRETE AND CEMENT WORK, foundations, basements, sidewalks. Briar & Fryer. Phone Empire 4212, 9239.

GEORGE ROBERTSON, SHINGLER AND roofer, gutters and downpipes. E 2889.

IF YOU WANT A CARPENTER, PHONE secretary of local union. Empire 0948.

17E GARDENERS

PRACTICAL PRUNING, BORDERS, lawn laid. Empire 6625.

18 SITUATIONS WANTED—FEMALE

COOK-GENERAL, COMPETENT, WANTS position. E 5684.

CAPABLE WOMAN WANTS WORK, DAY or permanent; good cook. G 2361.

DISENGAGED—A PRACTICAL NURSE or companion-help, capable. Box 6740, Colonist.

EDUCATED ENGLISH GIRL DESIRES position, domestic; can cook and drive car. Box 8703, Colonist.

ENGLISH GENTLEWOMAN DESIRES position as children's nurse (experienced), or companion-help, where other help is kept. Good references. Box 8676, Colonist.

POSITION AS CHILDREN'S NURSE OR mother's help. Telephone G 0086.

EXPERIENCED COLORED GIRL WANTS cleaning, cooking dinners; 35c hour, car fare. E 0090.

REFINED YOUNG LADY, GOOD APPEARANCE. Full knowledge of beauty culture, would like position as lady's maid. Would travel. Miss Darcy, 2327 Centre St. S., Calgary.

TYPIST—10 YEARS' EXPERIENCE, DESIRES position. Box 7964, Colonist.

WIDOW—GRADUATE NURSE (OVERSEAS service), registered Alberta, wishes position. Box 6693, Colonist.

21 PERSONAL

A. P. BASSETT
Piano Tuner and Repairer
2661 Douglas Street, Victoria, B.C.
Phone Empire 4632

AT THE BRIDGE STUDIO—CONTRACT, Whitehead system. Empire 9333.

A TESTED CLAIRVOYANT — MADAME Sammi, 1510 Fort St. Phone G 2462.

A TURKISH BATH BENEFITS RHEUMATISM, neuritis, sciatica. Miss Van Becker, late of Harrison Hot Springs, 732 Yates. Phone E 7835.

CLAIRVOYANT — MADAME OLIVIA, front suite, 725½ Fort Street. E 0013.

COMFORT RUPTURE SUPPORTS—SINGLE, $2; double, $3. Mailed anywhere. State belt length. Stephenson, 113 Columbia Avenue, Vancouver, B.C.

ECZEMA, ITCH, PIMPLES, PSORIASIS, piles, ulcerated legs. Try George Lee's Old Chinese Eczema Remedy. 1501 Government Street.

E. G. CREASY, PIANO TUNER, 612 Montreal St. Pianos and players expertly tuned, repaired, polished. G 4548.

EXPERT JEWELRY REPAIRING AND manufacturing. Brockington, 5 Arcade Bldg. Gold bought. E 5161.

EXPERT BEAUTICIAN — MRS. HALL. Phone G 6442.

FREE PHRENOLOGICAL TEST READING. See Mme. Mobius, Balmoral Hotel, G 4624.

IF YOUR WATCH DOES NOT GIVE satisfaction, bring it to the "Watch Bench." Mainspring, $1; cleaning, $1. Old gold bought. 1126 Broad St., opp. Spencer's.

JOIN THE 1,500 INSURANCE CLUB. Average cost only $5 per $1,000. Limited to 1,500 members. Annual dues $2 both sexes. For information phone G 3565.

MASSEUSE — C.S.M.M.G. DIPLOMA (England). Debility, rheumatism, constipation, etc. Miss McPherson, 520 Menzies. E 7415.

MADE-TO-MEASURE SUITS, $24 UP. Rankin, Tailor, 734 Pandora Avenue.

MENZIES NURSING & CONVALESCENT Home, 120 Menzies St. Phone Empire 9011.

SHOE REPAIRS WHILE YOU WAIT. All work guaranteed. Bob Hawkes, "The Home of Fine Shoe Repairs," 616 Trounce Alley. We resole Zippers.

WOMEN'S AND CHILDREN'S DRESSES; also plain sewing. Miss Reece, 6060 Washington Avenue.

YOUR WEDDING INVITATIONS OR announcements must be correctly printed. We have had long experience and know how.
THE COLONIST
(Printing Dept.)
1211 Broad Street

21A HAIRDRESSING

A FIRTH BROS.' PERMANENT WAVE during February—Special, $4.50.

A PERMANENT WAVE OF DISTINCTION—Complete, $5; no extra charges for shampooing, etc., and the ends are curly. Freer's, 740 Fort Street. E 4023.

HAIRDRESSING IN YOUR HOME — Experienced operator. Phone E 9720.

HAIRDRESSING IN YOUR HOME. EXPERIENCED operator. Empire 7502.

CONFIDENCE IN YOURSELF CAN BE obtained by public speaking and dramatic work, so join the B.C. Dramatic School. 635½ Fort Street. Phone G 2011.

NEW ERA BUSINESS SCHOOL, HIBBEN-Bone Bldg. Principal, Mrs. B. C. Keates. Shorthand, typewriting, bookkeeping, high school subjects. Coaching for Civil Service exams. Day and Night School. Phone Garden 5025.

23 EDUCATIONAL

ROYAL BUSINESS SCHOOL (OVER Campbell's, Government Street), phone Garden 6016. Principal, Miss Sayer. Stenographic, secretarial courses; individual attention; no failures, highest honors.

To Out-of-Town Subscribers

Out-of-town subscribers who wish to answer advertisements in which only the telephone number of the advertiser is given may mail their replies to The Colonist, and The Colonist will communicate such replies to the advertiser.

23 EDUCATIONAL (Continued)

CIVIL SERVICE

THE M.C.C. CIVIL SERVICE SCHOOL is the oldest correspondence school in Canada, specializing in preparing candidates by mail for the Canadian Civil Service. Get ready for the Spring examinations for positions as Letter Carriers, Mail Clerks, Customs Clerks, Stenographers, Typists, etc. Booklet free on request. The M.C.C., Ltd., 401 Kensington Bldg., Winnipeg.

SHORTHAND SCHOOL, 1011 GOVERNMENT Street. Business subjects, thorough tuition. E. A. MacMillan, principal. Phone Garden 4941.

SPROTT-SHAW BUSINESS INSTITUTE
Affiliated with
The Business Educators' Association of Canada.
Day students enrolled each Monday. Night students enrolled each Tuesday.
Courses:
Stenography, Secretarial, Commercial, Preparatory, Civil Service, Radiotelegraphy.
Write or call for prospectus.
SPROTT-SHAW BUILDING
Phone Empire 7184

VICTORIA SCHOOL OF EXPRESSION
MRS. WILFRID ORD, F.T.C.L.
1005 Cook Street Phone Garden 5625

THE STANDARD SCHOOL OF STENOGRAPHY AND TYPEWRITING
Misses G. M. Dickson and W. G. Millisan
Mt. Douglas Block, Oak Bay Junction
Phone Garden 1824

24 MUSIC

ATTFIELD—MANDOLIN, BANJO, GUITAR. B.C. Academy. Ph. E-6811, E-6583.

BANJO, MANDOLIN, GUITAR AND ALL stringed instruments taught by W. G. Plowright, 1116 Broad Street. Phone Empire 4943. Res. phone Empire 9092. Hours 1 to 9 p.m.; Saturday, 9 to 1.

PERCY SCOTT — MANDOLIN, GUITAR, banjo. Teacher's diploma, composer, arranger. 1036 Pendergast. E 2834.

24B VIOLIN

ERNEST SEMPLE STUDIO. E 3611; residence G 7785.

IRENE BICK—STUDIO OF VIOLIN, 634 Michigan Street. Phone Garden 0046.

25 DANCING

VIOLET FOWKES STUDIO OF STAGE dancing, 1 Mahon Block, 1112 Government Street.

VICTORIA STUDIO OF SOCIAL DANCING. All the latest dances. Jose Farrington. Castle Block, Fort Street.

28 DRESSMAKING

CHOKERS, FURS, REMODELED: MODERATE charge. Phone Garden 2652.

DRESSMAKING BY THE DAY. MRS. J. L. Woods. Phone E 1901.

LADIES' AND CHILDREN'S COATS AND dresses. Phone Garden 7555.

LOOSE COVERS FOR FURNITURE AND car. Dressmaking. Phone Empire 7770.

29 LOST AND FOUND

LOST—LADY'S LARGE BROWN ALLIGATOR envelope purse, name inside. Finder phone G 1233. Reward.

LOST—A PAIR OF EYEGLASSES IN case, Thursday afternoon, in town or Empress Hotel. Phone G 2454. Reward.

LOST — SUITCASE CONTAINING COLLEGE books, from Temple Hall. Phone G 1917.

LOST—PIGEON, RED AND WHITE LEG-band. Reward. Phone Empire 2575.

LOST—BLACK PURSE WITH MONEY and papers. Phone Booth, G 5720.

LOST—BROWN IRISH WATER SPANIEL, rat tail, old, deaf. Reward. G 7296.

LOST — SATURDAY, FEBRUARY 14, gold and pearl brooch, coronet shaped; also small neck chain. Reward. Box 6545, Colonist.

FOUND—MONDAY NIGHT, DOUGLAS Street, large black and white short-haired dog. Empire 9702.

WOULD THE PERSONS WHO TOOK the rowboat from Foster's pier at Esquimalt return the same and save further trouble.

LOST — SIGNET RING, INITIAL "M." Return Box 6556, Colonist. Reward.

VALUED AS CHILD'S PET — WHITE fox terrier pup, brown marked over eyes and ears, 13 months old. Finder please phone G 5267 or E 6741.

30 TIMBER BROKERS

FOR SALE—1½ MILLION FEET TIMBER, close to railroad. More available. Apply 1621 Broad Street.

TIMBER FOR SALE. GIRDWOOD & CO., Pemberton Bldg.

31 MONEY TO LOAN

AGREEMENTS AND MORTGAGES PURCHASED. Money to loan. Foot & Co., Barristers, Bank Nova Scotia Bldg.

LARGE AND SMALL AMOUNTS—Building loans a specialty. No delay. Brown Bros., 206 Pemberton Building.

MONEY TO LOAN ON IMPROVED REAL estate at current rate of interest; strictly confidential; quick decisions; reasonable charges. P. R. Brown & Sons, Ltd., 1112 Broad Street. Phone Garden 7171.

MONEY TO LOAN ON FIRST MORTGAGE. Swinerton & Musgrave, Ltd. 640 Fort Street.

MONEY TO LOAN ON IMPROVED property at current rates of interest. Heisterman, Forman & Company, 606 View Street. Phone E 4161.

32 WANTED TO BORROW

MONEY WANTED—WE HAVE FOR disposal some very choice first mortgages of $400, $500, $750, $1,000, $1,500 and $2,000 respectively, at the current rate of interest. If you have idle funds we shall be very pleased to show you our offerings. P. R. Brown & Sons, Ltd., 1112 Broad Street. Phone Garden 7171.

WE CAN PLACE YOUR MONEY ON excellent first mortgages, new homes, at current rate of interest; first-class security. Leigh Real Estate & Bldg., 208 Jones Bldg. Phone Empire 9042.

WANTED—SMALL LOAN, $150, FOR SIX months. Will pay good interest. Money required for additional merchandise for city store; ample security. Box 8768, Colonist.

37 MISCELLANEOUS

ALL YOUR TRASH WILL BRING YOU cash, such as rags, bottles, also tools, stoves, furniture, or anything else. We call anywhere and pay best prices. Phone Garden 4752.

DIMENT'S SERVICE AND MACHINE Shop. Repair work of all descriptions. Helmcken Road. Garden 1212.

FOR FURNACES, RANGES, BOILERS, lawn mowers and repairs consult Fred Diment, late of B.C. Hardware. G 1212.

SAWS, ALL KINDS, FILED, SET, gummed, etc. Phone W. Emery, 1567 Gladstone Avenue.

SPECIAL NOTICE—HALIBUT SEASON opened. Boats arriving daily with local supplies. Askey's Fish Market, 626 Yates Street. E 6561.

38 TO RENT—MISCELLANEOUS

GARAGE TO RENT, RICHMOND AVE. Phone Empire 8337.

STORE TO RENT

IN HEART OF RETAIL BUSINESS DISTRICT—Steam-heated store and double display windows, suitable for any type of merchandise. Apply The Royal Trust Co., 1202 Government St. Phone E 4126.

STORE WITH MODERN DWELLING, 3297 Douglas Street, $35 per month. Apply next door.

39 WANTED TO RENT—MISCELLANEOUS

WANTED—DESK ROOM IN CITY office, suitable for life insurance agency. State terms to Box 8743, Colonist.

WANTED TO RENT—TWO OR THREE tennis courts for season. Secretary, British Public Schools Club, 1318 Langley Street.

40 FOR SALE, MISCELLANEOUS

40A BUILDING MATERIALS

CALL AT WILLOWS FAIR GROUNDS for cheap used lumber; also cement blocks. Fred Durrant.

REDUCED PRICES ON SASH, DOORS, lumber and mill work. Free estimates. R. A. Green Lumber Co. Garden 7814.

BUILDING MATERIAL

2x3 and 2x4 Random Lengths, sized	$10.00
2x6 and 2x8 No. 4 Common Rough	10.00
1x4 to 1x12 No. 4 Common Boards	8.00
1x4 Angle Rustic Siding, 3 ft. to 7 ft.	15.00
Cedar Shingles for sidewalls, per M	1.50
Lumber and Shingles to complete garages 10 by 16 ft., including 6-inch floor, and delivered anywhere within city limits	40.00

CANADIAN PUGET SOUND LUMBER & TIMBER CO., LTD.
Foot Discovery St. Phone G 7161

40C FUEL

100 LBS SACK COAL 75c. DELIVERED Phone Garden 8101-8102.

40D FURNITURE

FOR SALE—FUMED OAK DAVENPORT, good condition, $30. Box 8642, Colonist.

40E MUSICAL INSTRUMENTS

FEBRUARY SALE
ORTHOPHONIC SPECIALS
"CONSOLETTE" MODEL, regular $115; now $25
At the
MUSIC DEPT.
DAVID SPENCER, LTD.

AMERICAN ORGAN, $15; 'CELLO, $125; Conn cornet and case, $35; records, 20c each. Hickling's Music Store, 741 Pandora Avenue.

GRAFONOLA, WITH FIFTY RECORDS. Empire 0664.

HALF PRICE FOR A LIMITED PERIOD only—Songs, teachers' music, standard and classical. Terms cash; no appro.; no exchange. Scott Music Co., 720 Yates St.

40F RADIO

ANOTHER SHIPMENT OF
20 ONLY
STEWART-WARNER RADIOS
These are 1931-32 models, built to sell for $225, and have just arrived direct from the factory.
$134.50
A $5 deposit places one in your home.
One month ago we disposed of twenty-five of these sets within two days. The twenty just received are positively the last at this price. In no other set, at anywhere near this price, can you obtain all these features:
1. Full-sized, solid walnut cabinet (not a midget).
2. Eight tubes.
3. Screen-grid set.
4. Tone control.
5. Large power tubes.
6. Dynamic speaker.
Phone us at once and we will demonstrate.
KENT'S
The Oldest Music House in B.C.
641 Yates Street Phone E 6016

AND NOW COMES JACOB AARONSON with an electric screen-grid radio, dynamic speaker, tone control, for only $65; also console model Philcos, screen-grid; sells anywhere for $226; our price, $125 (this is a full size console radio). Jacob Aaronson, 581 Johnson St. Phone G 4722.

A GUARANTEED SECOND-HAND OR new electric radio sold on easy terms, or for hire by the week or month. Also tubes tested free by a modern, up-to-date tube tester. Jacob Aaronson, 581 Johnson Street. Phone G 4722.

DIAL G 1036 — GUARANTEED RADIO service. The New Radio Service Shop, 929 Yates. (We do not sell radios.)

DON'T GIVE THAT SET OF YOURS away. Our allowances are the most liberal in town. West's Radio Shop, 741 Yates.

EXPERT RADIO SERVICE. ALL TYPES and models of radio sets repaired. Silver-Marshall Service Station; operator, E. P. Siddall, 320 Moss St. Empire 2552.

GET A GOOD SECONDHAND RADIO AT a very fair price. All guaranteed. Call and see for yourself. S. Goucher, 756 Yates Street.

AERIALS PUT UP, $2.75, COMPLETE. Jacob Aaronson. Phone G 4722.

RADIO TRADE-IN WEEK—$50 ON YOUR old radio or gramophone at Jacob Aaronson, 581 Johnson Street. Phone G 4722.

SAVE $100 ON VICTOR ELECTROLA combination, wonderful tone, late model. Phone G 4436 or E 9162.

$50 FOR YOUR OLD RADIO ON ANY new console in our store. Walnut tables for Baby Grands, $10. H. D. Mainwaring & Co., 615 Fort. Phone G 7621.

40H NURSERY STOCK, PLANTS, ETC.

GLADIOLI BULBS—MIXED VARIETIES, 2 dozen, $1. Special mixture: 25 named varieties, exhibition quality; every one different, $1. All No. 1 bulbs, free from disease. Delivered. J. Cambrey, Lake Hill P.O. 1 2996.

40K BICYCLES AND MOTORCYCLES

ANNUAL SALE OF REBUILT BICYCLES, from $12.50 to $35. New C.C.M. bicycles, $35. Victory Cycle Works, 581 Johnson Street. Phone G 4722.

40L STOVES AND RANGES

SIX - HOLE RANGE, WATERFRONT, warming closet; excellent baker; fine condition, $26. G 6237.

BROWN'S DEPENDABLE STOVE STORE, 1942 Pandora. Repairs. Stoves connected. Phone E 0261.

RANGES — $2 PER WEEK. PHONE Empire 8423. 715 Pandora Ave. Sole agents for Findlay ranges. McClary repairs.

SIX-HOLE RANGE, TILE BACK AND waterfront. Only $40. Carter's Stove Store, 822 Fort Street. E 6511.

18 GOOD USED RANGES, $25 UP, CASH or terms. B.C. Hardware.

40X MISCELLANEOUS

ALL-WOOL MACKINAW COATS
SPECIAL
$6.50 AND $9.75
F. JEUNE & BRO., LTD.
570 Johnson St. Phone G 4632

ACETYLENE WELDING OUTFIT, torch, gauges, hose, welding tips, in perfect condition, cheap. Apply 1609 Gladstone Avenue.

APPLES — JONATHAN AND BOSKOOP, medium-sized, $1.75 per sack (two boxes); small Jonathan, $1.25 per sack, at the farm; 15c extra delivered. Tanner Bros., Centre Road, Keating. Phone Keating 65.

BABY BUGGY (ENGLISH), PERFECT condition; also go-cart. Garden 3778.

BOATS, LADDERS, PARK SWINGS, dog kennels, chicken houses. Jones Bros., 837 Fort Street. Empire 4926.

BLACK GARDEN LOAM, CLAY, SAND, cinders, gravel, manure, delivered anywhere. Hauling, grading, fencing, etc. Phone Garden 4790.

BLACK SOIL, CLAY, MANURE, ROCK, sinders, delivered. 1848 Kings Road. G 5564.

CEDAR FENCE POSTS—15c DELIVERED. R. Gait, R.R. 1, Royal Oak.

CHICKEN THIS WEEK-END AND HELP an unemployed, $1, dressed and delivered. E 7956.

ENGLISH BABY BUGGY, GOOD AS new, $20. Phone E 2064.

ELECTRIC WASHER, HIGH - GRADE metal tub, $55. E 8196.

FOR SALE—DELCO LIGHTING PLANT, in first-class running order, a bargain. Apply F. P. Hines, Albert Head, B.C.

FOR QUICK SALE — NEW SINGER drophead sewing machine, $35. Box 8680, Colonist.

40 FOR SALE, MISCELLANEOUS (Continued)

FREE CADDY

1 lb. Indo-Ceylon Tea	$0.50
3 lbs. Indo-Ceylon Tea	$1.25
5 lbs. Indo-Ceylon Tea	$2.00

C. J. CAREY
716 View Street Phone E 1612
WE DELIVER

FOR SALE—DELPHINIUM, WREXHAM strain, strong flowering plants, 25c each; $2.50 per dozen, freight extra. J. Bosher, East Road, Sidney, B.C.

JAMESON'S TEA DEAL SPECIAL FOR a limited time—One-pound packet of Jameson's standard blend tea (50c), one English china cup and saucer (15c), all for 50c. At your grocer's.

JAMESON'S COFFEE — ROASTED, ground and packed daily in one-lb and one-half-lb. airtight, moisture-proof cartons at their factory in Victoria. It is a perfectly-balanced blend of the best coffees grown. Ask your grocer.

RANGE CASTINGS FOR MOSTLY ALL makes. B.C. Hardware.

RICH JERSEY MILK AND WHIPPING cream delivered daily. G 5564.

SNAP—A 250 MAGNUM RIGBY-MAUSER rifle, with case, cleaning rod, and 600 rounds of ammunition for same, for the low price of $60. J. B. Spurrier, Kelowna, B.C.

STOVES AND RANGES. MANY MAKES. We repair and install coils, waterfronts, parts, boilers, etc. Southall's Stove Exchange, 801 Fort Street. Garden 3961.

UNSLAKED LIME, 6 LBS. FOR 25C. The Staneland Co., Ltd., 840 Fort St. Garden 1914.

3 POUNDS OF SCOTCH AND BUDWEISER malt, 1 packet hops, 3 lbs. Demerara sugar, 1 yeast cake—all for 90c. Delivered anywhere. Hill's Grocery. Phone Garden 6101.

Estd. 1908 Oldest Adv. Agency in B.C.
"Advertising is to business as steam is to machinery"
MIMEOGRAPHING! MULTIGRAPHING! NEWSPAPER AND MAIL ADVERTISING! MAILING LISTS! ADDRESSING!
We write and mail letters, price lists and postcards that "tell and sell." Special prices for retail stores' weekly or monthly lists and newspaper advertising. Up-Island stores can have this work done and delivered within 24 hours. When in a hurry for copies of Notices of Meeting, Legal Documents, Mining Reports, Lists of Creditors and Debtors, Balance Sheets, Price Lists, Ruled Forms for factory or office use, call on us or phone E 2713. Clubs, Lodges, Churches, etc., should get our prices.
NEWTON ADVERTISING AGENCY
Mail and Newspaper Advertising
Multigraph and Mimeograph Circular Letters and Postcards. Addressing. Mailing. Mail Advertising Planned, Printed and Mailed.
Suite 1, 604 Fort St. Phone Empire 2716

41 WANTED—MISCELLANEOUS

ABSOLUTELY FAIR PRICES PAID FOR your junk; also old furniture. E 0350.

ABSOLUTELY HIGHEST PRICES PAID for rags, bottles, tools, stoves, furniture, or anything you wish to dispose of. We call anywhere, any time. Garden 4752.

ANTIQUES, OLD GOLD, DIAMONDS. Best cash prices. Strictly confidential. Rose, 1016 Government Street.

MRS. LEE, 640 JOHNSON, SECONDHAND clothing bought and sold. E 9264.

MRS. JOWITT, 821 FORT, BUYS AND sells high-class secondhand clothing. Wanted: Antiques of all descriptions. E 3443.

ODDY'S, 1600 DOUGLAS STREET—WE buy good class furniture, china, silver, old jewelry and brassware. Good prices paid. Phone Empire 3812.

PHONE GARDEN 4752—WE PAY BEST prices for bottles, rags, tools, stoves, furniture or anything else you wish to dispose of. We call anywhere, any time. Try us.

WANTED—SECOND-HAND FURNITURE, stoves, ranges, tools, etc. We buy junk. Phone calls promptly attended to. Just phone E 5646. Our man will call.

WE CALL AND COLLECT WASTE paper. Phone E 6072, 511 Johnson.

42 HOTELS

ROOSEVELT HOTEL, SEVENTH AT Pine Street. Seattle headquarters for Victorians. Now open to the public. For full information and rates call our local representative, Mr. Steve Kelway, E 9269. Canadian hospitality.

AT 815 VANCOUVER — FIRST-CLASS rooms; reasonable; quiet; central. E 0271.

47 ROOM AND BOARD

BOARD AND ROOM; PRIVATE HOME. 1620 Camosun St. Parrott, E 2540.

ABERDEEN HOTEL, 941 McCLURE—Transient and residential; central; running water in rooms. Garden 0111.

GOOD HOME, WITH BOARD, FACING park; garage. 912 Heywood. E 5266.

LARGE BEDROOM AND SINGLE BEDROOM; good board; garage. 428 Vancouver Street. Phone G 7366.

PAYING GUESTS TAKEN—EXCLUSIVE locality. Steam heated. References required. White cooking. Phone E 1836.

ROOM AND BOARD, NEAR OAK BAY Junction. Suit two girl students or business girls; $30 per month; two sharing room, more moderate. Phone G 4581.

SELECT BOARD-RESIDENCE, PRIVATE home, modern, close in. Phone E 8482.

SELECT FURNISHED BEDROOM, PRIVATE sitting-room; private family; hot-water heating. Suit two business gentlemen. Near sea. Phone E 0147.

SMALL, CHARMING HOTEL, OSBORNE Court; table board. 817 McClure St. Miss Ewing. Tel. Garden 5144.

THE MAPLES, 1606 YATES STREET—Select room and board; garage. Garden 7745.

$8.50 — BOARD-RESIDENCE, VERY nice home, good location, central. E 7657.

$7 WEEK — ROOM AND BOARD. 728 Pissard Street. Garden 2660.

49 ROOMS TO RENT

49A FURNISHED

CECIL HOTEL
1322 BLANSHARD STREET
BRIGHT, comfortable modern rooms and bath. Reasonable rates. Garden 8117.

BROADWAY ROOMS
Clean and Comfortable
75c NIGHT, UP, AND $2.50 WEEK, UP
Corner of Johnson and Broad Sts. E 0166

AVAILABLE NOW — PART OF FURNISHED cottage, comfortable and convenient to car; vicinity of Oak Bay. Phone G 4640.

CLEAN FURNISHED OR UNFURNISHED rooms, adults. 117 Superior.

HOTEL ST. JAMES, JOHNSON AT Douglas. Special Winter weekly rates. All outside rooms, modern. Phone G 1187.

JAMES BAY—BEDROOM, QUIET, CLEAN, cosy. Empire 8473.

49B UNFURNISHED

BRIGHT UNFURNISHED ROOMS; secluded, James Bay; very low rent. E 3228.

51 HOUSEKEEPING ROOMS TO RENT

51A FURNISHED

AT 819 COOK—BRIGHT, LIGHT HOUSEKEEPING rooms. E 4426.

AT 1108 McCLURE—NICE HOUSEKEEPING room or suite; furnace. G 1038.

ATTRACTIVE HOUSEKEEPING ROOMS, conveniences. 441 Vancouver Street.

AT 938 COLLINSON—CLEAN, BRIGHT rooms; moderate; close in. G 7840.

AT 1222 YATES — LARGE FRONT housekeeping room, heated, gas, hot water.

BELVOIR LODGE — SELECT HOUSEKEEPING rooms. 1178 Fort. E-2217.

51 HOUSEKEEPING ROOMS TO RENT (Continued)

CLEAN, COMFORTABLE HOUSEKEEPING rooms, with kitchenette. 1124 Fort.

COMFORTABLE HOUSEKEEPING AND sleeping rooms; steam heat, hot and cold water. Rates: $2.50 to $4.50 week. Yale Rooms, 711 Johnson Street. Phone Garden 0029.

COMFORTABLE, CLEAN, QUIET HOUSEKEEPING room, kitchenette. 602 Cook.

DELHI HOTEL—HOUSEKEEPING AND single rooms. 617 Yates Street. Mrs. Skelton.

FURNISHED AND UNFURNISHED housekeeping rooms; garage; large garden. Phone Empire 8313.

HOUSEKEEPING ROOMS, SUITES, fully modern; central; elevator service; comfortable modern bedrooms at reasonable weekly and monthly rates. Ritz Hotel, 710 Fort. Phone Garden 7158.

HOUSEKEEPING; ALSO ROOM AND board. Apply 2630 Quadra Street.

HOUSEKEEPING ROOMS, FLATS, cabins, $8 per month up. 1038 Hillside Avenue.

LARGE, CLEAN FURNISHED OR UNFURNISHED rooms, gas. Phone E 1775.

2-ROOM SUITE, KITCHEN, SITTING-room and bedroom, every convenience; reasonable. 1109 Princess. E 6152.

51B UNFURNISHED

UNFURNISHED AND FURNISHED rooms, $8 per week, inclusive. Phone E 1676.

UNFURNISHED, BRIGHT 6 ROOMS, newly decorated, including light, water and phone; now vacant; moderate rent. Phone G 2982.

53 FLATS AND APARTMENTS TO RENT

AT BELWIL APARTMENTS—ONE, TWO and three-room suites, furnished. G 0220.

APARTMENT — HEATED, UNFURNISHED. Dining-room, sitting-room with disappearing beds, kitchenette, private bath. Central Park Apartments, cor. Queens and Vancouver. Phone E 6921.

A CLEAN 5-ROOM SELF-CONTAINED flat. 1746 Fort. Phone E 9795.

A FURNISHED FOUR-ROOMED APARTMENT, two bedrooms, electric stove, close to St. Margaret's School. Apply 1609 Gladstone Avenue. E 2848.

A SELF-CONTAINED FLAT, CONSISTING of fully furnished, large bed-sitting-room, bedroom, kitchenette, bathroom and storeroom; private phone and linen furnished; well heated and close in. Phone G 6482. Suit friends sharing.

A SEMI-FURNISHED FLAT — THREE rooms and bath; gas, light and phone. 1011 Burdett Avenue. Phone G 5918.

AT LELAND APARTMENTS — SUITE and housekeeping rooms. Phone G 7915.

AILSA MANSIONS — COOK STREET, Fairfield. First-class apartments, comfortable, well heated, garage. Very reasonable rentals. Apply Janitor.

AT MT. EDWARDS—FURNISHED FLAT for rent. Phone Empire 4922.

AT MORRISON APTS, HILDA AND Chester—Ground floor suites. E 9289.

AT MODERATE RENTS—NICELY FURNISHED suites. Le Roy Apartments, 503 Montreal.

ATTRACTIVE THREE - ROOM FURNISHED suite; open fireplace; separate entrance; rent $25. Twin Oaks, Verrinder Avenue. Phone E 1187.

ALVIN APARTMENTS—SMALL, STEAM heated; conveniences. 1009 Johnson.

APARTMENT SUITE, FAIRFIELD house, close in, new, fine views, large living-room, dinette, kitchenette, modern gas range, bedroom, 5-piece modern bathroom, good closet space, hardwood floors. $55 per month. Allred Carmichael & Co., Ltd., 1210 Broad Street.

ATTRACTIVE FURNISHED 4-ROOMED suite, private house; beautiful view; good location; electric stove, two fireplaces, garage. E 2557.

BELL APTS.—FURNISHED APARTMENT, 1021 Cook. Apply Suite 4. G 1462.

BROADWAY COURT, 442 SUPERIOR ST., near Parliament Buildings, furnished and unfurnished suite. Empire 2022.

CLEAN, HOMELIKE FURNISHED single apartments, ample bath and shower accommodation. Moderate rentals. Mrs. G. H. Allen, Victoria House, 1114 Rockland Avenue. Phone Garden 2526.

CARLTON APTS., 711 PANDORA—FURNISHED suites; housekeeping rooms.

COMFORTABLE, COSY, WARM SUITE, kitchenette; ground floor, facing south; $30, all found. 1061 Pandora.

CORAL COURT, 434 SIMCOE—FURNISHED suite, March 1. E 0717. Garage.

WALDRON APARTMENTS
837 BURDETT AVENUE
EXTRA large, modern three-room apartments, with oak floors, electric fireplaces, gas stoves and Frigidaire. Furnished breakfast nook. Rent on application.
PEMBERTON & SON
625 Fort Street Phone G 8124

FAIRFIELD DISTRICT, A BLOCK FROM Beacon Hill Park—Unfurnished apartment, 14 rooms. Rent $20. Can be converted into three suites, $15 each. Apply Mrs. W. White, 261 Cook St. Phone G 6311.

FURNISHED SUITE, 1021 COOK. APPLY Suite 4, Bell Apts. G 1462.

FURNISHED APARTMENTS—BEDROOM, kitchen, $25; two bedrooms, kitchen, $27.50; close in. 1251 Pandora Avenue. Phone E 2848.

FULLY-FURNISHED UPPER FLOOR OF duplex house; large garden running to Oak Bay Beach; garage. Apply 1725 Beach Drive. Phone E 4679.

GABLES APARTMENTS, CORNER LINDEN AND FORT. Beautiful unfurnished front apartment with every modern convenience such as Frigidaire, incinerator with chute from apartment, tiled bath, splendid blinds, electric fixtures, gas fireplace and "Lorain" gas range, etc. Present tenants have been there three years. All high-class tenants. Do not know of anything nicer in the city. Apply
HAMMOND REALTY, 1611 DOUGLAS
Phone E 9215; Evenings E 0480

HARROGATE, BEACH DRIVE, OAK BAY—Suites in this beautiful building. Garage with each suite. Hot-water heat, Frigidaire. E 2185.

HUMBOLDT APTS.—FURNISHED SUITE. J. Jarvis, phone G 0129.

MARINE CHALET, OAK BAY — VICTORIA'S finest furnished kitchenette apartments, steam heat, electric refrigeration; near beach, car line and golf links. Suite now available. Phone Empire 5561.

MODERN UNFURNISHED FOUR-ROOM suite — Automatic gas, hot water heater, gas range, furnace, two fireplaces, attractive surroundings, near Upper Fort Street. Rent $38. Empire 1187.

NEWLY-DECORATED MODERN TWO-roomed furnished housekeeping suite, $15 per month, including light, water and garage. Maynard's Bungalow Court, 768 Hillside Avenue.

NORMANDIE — SINGLE FURNISHED suite, $25. Single furnished sunny suite, $27.50. Very attractive sunlit double suite, newly furnished, $40. Phone E 6284.

MT. DOUGLAS APARTMENTS, OAK Bay Junction—Fully furnished apartments. Phone Empire 4622.

BEVERLEY HOTEL APARTMENTS
724 Yates Street
LARGE SIX-STORY MODERN BUILDING
Strictly First Class
NEAR LARGE STORES AND THEATRES—When visiting in Victoria, greatly reduce your expenses by occupying one of our lovely housekeeping suites or single rooms. All complete, with free gas, electric light, hot and cold water, private bath, etc.
Empire 5914 Jas. A. Griffith, Prop.

RICHMOND COURT
OAK BAY AVENUE at Richmond—Victoria's most attractive and home-like housekeeping suites. Apply Janitor.

ROSTREVOR, 1148 OSCAR ST.—COMFORTABLE furnished apartments. G 0121.

RAEBURN HOUSE, 1045 ROCKLAND Avenue—Very attractive, unfurnished, modern suite, vacant February 15. Phone E 3320.

ROCKLAND COURT — UNFURNISHED suite: bedroom, living-room, kitchen, open fireplace. E 8360.

SCOTT APARTMENTS
Furnished and Unfurnished Suites

53 FLATS AND APARTMENTS TO RENT (Continued)

SEACROFT—BEAUTIFUL ULTRA-MODERN, furnished and unfurnished, sea-view apartments; all electrical; garage; brick building. Phone G 5111.

TWO ROOMS, NEWLY DECORATED; central; reasonable. 920 Fort Street.

OCTOBER MANSIONS
Corner Cook and Fort Streets
TWO COMFORTABLE AND MODERN suites, one on the ground floor and one on the second floor, immediately available for rent. Apply at the building, E 9012, or
THE ROYAL TRUST COMPANY
E 4126 After 5 p.m., E 5782

TREBARTHA APARTMENTS—1046 VIEW Street, very comfortable suite, $28. Immediate possession. Phone Garden 4458.

THREE ROOMS, UNFURNISHED; EVERY convenience, bath. Rent moderate. G 2748.

TWO UNFURNISHED SUITES, VACANT March 1; four and five rooms. Apply Mellor Bros., 819 Broughton St. Phone G 5021.

UNFURNISHED FOUR-ROOM APARTMENT, one-half block from Beacon Hill Park, $26. Phone Empire 1187.

ARGYLE COURT
LINDEN AVENUE
UNFURNISHED SUITE; adults only. Apply Caretaker, or phone G 1851.

55 HOUSES TO RENT

HOUSEHOLD GOODS MOVED, STORED and packed by contract. Save money. Consult Jeeves Bros. Empire 9832.

55A FURNISHED

AT CADBORO BAY—FURNISHED COTTAGES; month or longer. Phone E 9795.

BUNGALOW, FIVE ROOMS; RECENTLY renovated; furnace heated; close in. Phone Empire 5817.

FIVE-ROOM FURNISHED BUNGALOW, with garage; close in. Apply 2531 Blanshard.

FOR RENT—HALF OR WHOLE WELL-furnished house, furnace heated, select locality. Box 8715, Colonist.

FOUR ROOMS, ELECTRIC RANGE, $31.50, including water; adults. 801 Collinson.

FURNISHED HOUSE IN VANCOUVER, 3565 Point Grey Road. Six rooms, fully modern; waterfront lot, lovely view. Garage. A very complete place. For particulars phone E 0171.

HOUSES, FURNISHED OR UNFURNISHED, for rent or for sale, on easy terms. Fred M. Russell, 112 Pemberton.

MODERN FURNISHED COTTAGE FOR rent, facing Foul Bay beach. E 3561.

MODERN FURNISHED HOUSE, FACING Gorge Road, close in. Phone E 9207.

PARTLY FURNISHED 3-ROOM COTTAGE, $10 per month. 1533 Belcher Avenue.

SIX-ROOM BUNGALOW, FURNISHED—Barn, chicken houses and 8 acres of land. Rent $25. Will lease. Also very fine waterfront home near the city.
J. N. HOLLAND
206 Pemberton Block

SMALL FURNISHED COTTAGE; ALSO furnished housekeeping room; central. 419 Belleville Street.

VERY ATTRACTIVE FIVE-ROOM BUNGALOW, furnished, on the Oak Bay waterfront, splendid beach; beautiful outlook; all modern conveniences, garage, etc. Low rent. Apply Munday's Shoe Store, 1203 Douglas Street.

$45—FIVE-ROOM BUNGALOW, JAMES Bay, close to park and sea; or will rent at $25 per month, unfurnished. $25—Six rooms, semi-furnished, Victoria West; vacant March 1. W. J. Gilliland & Co., 1306 Douglas St. Phone G 7241.

55B UNFURNISHED

1461 TAUNTON ST., 6 ROOMS, 4 BEDROOMS	$25.00
2718 Roseberry Ave., 6 rooms, good condition	60.00
1439 Mitchell St., 5-room bungalow, newly decorated throughout, furnace	30.00
844 Irving Road, 7-room semi-bungalow; hardwood floors, furnace, garage	35.00
1414 Harrison St., 5-room new stucco bungalow, furnace, garage	45.00
612 Newport Ave., 8-room stucco semi-bungalow; hot-water heating, garage; wired for electric range	50.00

PEMBERTON & SON
625 Fort Street Phone Garden 8124

A MODERN HOUSE, SEVEN ROOMS; newly decorated; Foul Bay. Phone Garden 5964.

A SIX-ROOMED HOUSE, NO. 522 Springfield Avenue, Victoria West; now vacant; $20 per month. This house might accommodate two small families. Apply to D. Fraser, Colonist Office. Telephone E 0171.

MENZIES—SIX-ROOM FULLY MODERN bungalow, furnished or unfurnished. E 4765.

NICELY SITUATED 8-ROOM HOUSE, modern; James Bay, near park; furnace, garage, large garden. Possession immediately. Apply Pacific Underwriters & Brokerage, 1002 Broad St. Phone E 1022.

BEACH DRIVE
RESIDENCE, SEVEN ROOMS, MODERN fixtures, basement, furnace. $35 per month.
CLARK REALTY
639 Yates St. Phone G 6864

FOR RENT—NEW FIVE-ROOM BUNGALOW, full plumbing, on good lot; including range, stove, lino and some furniture; $26 per month, including light, water and wood fuel. Just off Topaz Avenue. Apply J. Arthur Wild, 1112 Government Street.

MODERN SIX-ROOMED BUNGALOW, best locality, Oak Bay district. Phone G 2566.

MODERN DUPLEX FOUR-ROOM HOUSE. Phone G 1771. Apply 614 Simcoe St.

FOUR-ROOM BUNGALOW; GOOD GARDEN. Phone E 7220.

TO RENT—FOUR-ROOMED BUNGALOW, furnace, good condition; vacant March 5. 2659 Victor Street.

SIX-ROOM BUNGALOW, 1429 ESQUIMALT Road. Phone G 8050.

SIX-ROOMED MODERN HOUSE, FURNISHED or unfurnished; Oak Bay. Phone G 2852, evenings.

SIX-ROOMED BUNGALOW, OAK BAY, $32. Phone Empire 7628.

TO LET—HOUSE, TWO ACRES OF ground, fruit trees, barn, etc. Phone G 1784.

TO RENT—A BEAUTIFULLY SITUATED modern eight-roomed home, furnished. Has hot water heater, garage and garden. Rent $50. Phone G 2171.

870 ESQUIMALT ROAD—12 ROOMS, 6 bedrooms, 1 acre land; now vacant; rent $40 per month. Apply to E. B. Richards, Room 7, Metropolitan Bldg., opposite Postoffice. Telephone Empire 7722.

540 MANCHESTER ROAD; HOT-water heating; garage; $20. Vacant March 8.

57 WANTED TO RENT—HOUSES

57A FURNISHED

FOUR-ROOM MODERN FURNISHED cottage, garage, garden. Permanent. Phone E 5501.

57B UNFURNISHED

FURNISHED HOUSE, FIVE ROOMS, TWO bedrooms; adult tenants; good neighborhood; rent $45-$50; possession March 1. Box 8604, Colonist.

WANTED—A HOUSE TO RENT. APPLY Box 7164, Colonist.

WE HAVE A WAITING LIST OF TENANTS for unfurnished houses in all parts of the city. List with us for immediate results. P. R. Brown & Sons, Ltd., 1112 Broad Street. Phone Garden 7171.

AGASSIZ STRAIN BARRED ROCK hatching eggs, $1 per 15. Trickey, Hartland Avenue, Prospect, Saanich. No Sunday business.

BEST PRICES PAID FOR LIVE POULTRY and eggs. Phone G 3718. Victoria Egg & Poultry, 748 Fort Street.

CUSTOM HATCHING, CAPACITY UP TO 20,000. Next setting March 2. The Hatchery, 873 Ewan Street. E 0091.

DAY-OLD COCKERELS, WYANDOTTE—Red cross, February hatch, $14 per 100; after February, $12 per 100. W. A. E. Paul, Wedecene Poultry Farm, Comox, B.C.

A Mart for Busy Readers—House and Business Property for Sale and Exchange

63 POULTRY AND LIVESTOCK

63A POULTRY AND SUPPLIES

LEGHORN CHICKS FROM HEAVY super quality hens (no pullet eggs used). Inspection invited. The Hatchery, 873 Swan Street. E 0091.

WHITE WYANDOTTE PEDIGREED cockerels—Ten years' careful breeding. Write for folder. W. A. B. Paul, Wedeene Poultry Farm, Comox, B.C.

WHITE LEGHORN CHICKS FROM THE most consistent contest layers in Canada, developed by sixteen years of trapnesting and constructive pedigree breeding. Price $20 per 100, delivered. Write W. Bradley, Langford, B.C., or phone Belmont 39X for folder giving full particulars.

WHITE WYANDOTTE HATCHING EGGS (Jaffery strain, third contest, 1929); Winter layers, large brown eggs, $1.18 per fifteen; $9 hundred. E 1311.

63B HORSES

FOR SALE — TWO OR THREE GOOD horses; one good delivery horse. Phone Keating 9Y after 6 p.m.

HORSE—13 CWT. WORK SINGLE OR double. G 5564. 1946 Kings.

63C CATTLE

FIRST-CLASS JERSEY COW—DUE TO freshen. Apply S. Robbins, Burbidge Road.

63F DOGS

FOR SALE — BOSTON BULL PUPPIES. Mrs. T. H. Hayward, Langford, B.C. Phone Belmont 33Y.

FOR SALE — ALSATIAN POLICE DOG, female, 3 months, cheap. Box 8704, Colonist.

SCOTTISH TERRIER PUPPIES, REGIStered stock. Good, healthy puppies. E 0029.

SEALYHAM AND SCOTTISH TERRIER pups. Nothing better obtainable. Secord Kennels, 3297 Quadra Street.

63K CANARIES

ROSEDALE AVIARIES — GENUINE roller canaries. F. W. Collin, 1710 Denman.

65 AUTOMOBILES

BATTERIES, 6-V. STORAGE, BRAND new, guaranteed, $6.95. E 0889.

65A FOR SALE

I AM FORCED TO SELL MY 1936 Chandler (Special Six). Engine just overhauled; fitted with shock absorbers; one, plunge chassis lubrication; six-ply heavy duty tires. In absolutely perfect shape. A wonderful bargain at $495. Any test or trial given. For demonstration write Box 9652, Colonist.

ALL SIZES IN USED TIRES. ALL prices. General Service Station, 1115 Blanshard Street. Phone E 3332.

AUTO SPECIALS

A 1921 HUDSON Touring; make a good service car; $75. Paige Sedan, $350. Nash Advanced "6" Sedan, $400. Essex Coach, 1926, $175. National 1½-Ton Truck, $300. White ¾-Ton, $300. ½-Ton Garford, brand new, $1,000. Dual pneumatics. Paige engine, rebored, $125. 3-Ton Timken rear-ends.

PACIFIC AUTO WRECKING CO.
937 View Street Empire 7531

ALL CAMERON'S SNAPS—MODEL "A" Ford roadster, run only 3,600 miles, like brand new, $390; Ford Model "A" sedan, a beauty, $390; 1929 Chevrolet 2-door sedan, 6-cylinder, a rush sale, $450; 1935 McLaughlin 4-door, 4-wheel brakes, sedan, $200; Ford "23" light delivery, $50, excellent running order; 1927 Ford Tudor sedan, best in town, $195. Terms and trades. 615 Government. Empress Garage.

USED CAR SALE

BEFORE purchasing, examine our stock and satisfy yourself as to condition and equipment.

USED CARS LIKE NEW
50 Used Cars to Choose From Many Makes and Models
BEGO MOTOR CO. 1930 LTD.
Yates and Quadra
Open Evenings G 1144

GRAHAM TRUCK

COMPLETELY OVERHAULED AND guaranteed, good body and cab. The price is right and terms to suit.

BELL MOTORS, LTD.
1331 Quadra Street Phone E 9732

FEDERAL TRUCKS, CAMERON MOTOR Co., local distributors. Corner View and Vancouver. Phone Empire 3022.

WILL SWAP FIVE-PASSENGER CAR for launch. Apply 809 Yates Street.

1930 FORD COUPE, $350 CASH AND assume five payments; a bargain at $810. Mrs. E. C. Holden, E 8262.

JAMESON GUARANTEED CARS
740 Broughton Street Phone G 1161

OUR SPECIAL FOR THIS WEEK IS A 1926 HUDSON SEDAN, 7-pass. Fully guaranteed. Present market value $900. Reduced to $495

1929 STUDEBAKER world-famous Commander "6," 98 horse-power motor. Only run 6,000 miles. Present value $1,500. Reduced to $1145

1930 GRAHAM-PAIGE SEDAN Fully guaranteed. Like new $745

1928 ESSEX COACH—Low mileage, beautiful condition $395

JAMESON MOTORS, LIMITED
740 Broughton Street Phone G 1161

AUBURN 1927 STRAIGHT "8" LYCOming motor, the chance of a lifetime to pick up a real power plant for your boat at a fraction of what a marine engine would cost. This motor is in wonderful condition and needs no overhauling before being installed. Come in and hear it run, as it is still a complete chassis, and we will sell it complete or the motor only. W. Frank Cameron Truck & Auto Wrecking, 849-953 View Street. Phone 9632.

VALUES SUPREME
H. A. DAVIE, LTD., USED CARS

1929 PONTIAC ROADSTER — Completely reconditioned and ready to give new car satisfaction. A splendid little car which is fully guaranteed... $600

1927 PAIGE COACH—In excellent condition. Remarkably good value in this type of car. Fully equipped and guaranteed $475

Others: $50 Up
H. A. DAVIE, LTD.
Buick and Pontiac Cars G.M.C. Trucks
"Better Because They're Canadian"
860 Yates Street 851 Johnson Street
Phone Garden 9154

WHERE BETTER CARS COST LESS
PRICE REDUCTIONS

1929 DE SOTO Sedan $650
1929 CHEVROLET Coach $550
1926 CHRYSLER "70" Sedan $530
1927 CHEVROLET Landau Sedan $445
1929 NASH Sedan $325
1926 ESSEX Coach $245
1926 OVERLAND Coach $185
1926 FORD Coupe ..... $ 85

THE MOTOR HOUSE (VICTORIA) LTD.
971 Yates Street Phone E 1107

EXTRA SPECIAL!

2½-TON G.M.C. TRUCK CHASSIS — A special job, in new condition, as it has run less than a thousand miles. If you have work for a real truck, this is certainly a rare opportunity to get a wonderful bargain. Cost originally about $3,400. We offer it for.... $2050

H. A. DAVIE, LIMITED
Buick and Pontiac Cars—G.M.C. Trucks
860 Yates Street 851 Johnson Street
Phone Garden 8154

65 AUTOMOBILES (Continued)

DURANT 4-DOOR, 4-CYLINDER SEDAN, in tip-top shape; has new licence, too $475

OLDSMOBILE 1929 2-DOOR SEDAN. Has had the best of care and equipped with all the latest accessories, including trunk. A remarkably good buy at $785

MASTERS MOTOR CO., LTD.
809 Yates Street Phone E 3541

PRICED TO THE AMAZING NEW VALUE OF YOUR DOLLAR

1929 ESSEX CHALLENGER COACH—Finish like new, tires excellent. The motor in this car is just nicely broken in. Remember the wonderful performance records of the Essex Challengers.

1928 ESSEX SEDAN—First-class tires, appearance kept to that new look. This surely is quality for very little.

1927 PAIGE CONVERTIBLE COUPE — A very smart sport coupe with the original finish. You will like its many smart stylish features, and it's a bargain.

WANTED AT ONCE:
1926 or 1927 Chevrolet Touring, must be good. Cash or take in trade. Also 1929 or 1930 Ford Coupe or Tudor

A. W. CARTER, LIMITED
831 Yates Street Phone E 5632

GUARANTEED USED CARS

1928 CHRYSLER SEDAN, in beautiful condition throughout. Has seat covers, hydraulic brakes.... $595

1925 FORD TUDOR SEDAN, with original finish like new. Very fine-running motor $160

1927 OLDSMOBILE COACH, repainted; has new tires, motor rebored, and new pistons. Has seat covers, snubbers, etc. $450

1930 BANTAM AUSTIN demonstrator; only gone short distance, and carries new car guarantee. A snap at $500

Open Evenings

BE SURE AND SEE THE NEW DODGE SIX NOW ON DISPLAY AT OUR SHOWROOMS

A. E. HUMPHRIES MOTORS, LTD.
Phone E 4421. 935 Yates St.

CALL IN AND SEE
THE FINE
DISPLAY OF
1931
CHRYSLER AND DE SOTO
SALON MODELS
IN OUR
SHOWROOM
FROM
$1198
F.O.B.
VICTORIA

THOMAS PLIMLEY, LTD.
1010 Yates St. Phone Garden 7181

EVE BROTHERS, LTD.
Phone E 4168

CHEVROLET SEDAN, 1929. A nice little car, fully equipped and cheap at the price $450

McLAUGHLIN COACH, 1928 In first-class condition throughout. See and try this car $525

GRAHAM-PAIGE COUPE, 1930 Equipped with shatterproof glass, rumble seat, and in good shape $1150

PAIGE COACH, 1925 Here is a strong car in exceptionally good condition $495

EVE BROTHERS, LTD.
Fort Street
Distributors Graham Motor Cars and Paige Commercial Cars

1928 WHIPPET "6" COACH for $475

1928 PONTIAC COACH for $450

WALTER B. REVERCOMB
Specialized Automotive Repairs
815 Yates Street Phone G 6421

JONES BROS.' USED CAR DEPT.

1927 CHRYSLER COACH $350
1929 ESSEX FOUR-DOOR SEDAN $550
1928 FORD ROADSTER with rumble seat $365
1928 CHEVROLET COACH; new tires $350
1929 WHIPPET CABRIOLET; rumble seat $350

Phone E 1932

1928 FALCON-KNIGHT, IN A1 SHAPE, $525. Late Dodge with glass enclosure, $250. 1926 Star coupe with 1931 licence, $100. 1925 Ford coupe, with lots of extras, $65. Chandler four-door sedan, in A1 shape, a bargain. 1927 Chevrolet 1-ton truck, 4-speed transmission and enclosed cab, and 1931 licence, $385. 1928 Reo 3-ton truck, with 4-wheel hydraulic brakes, 4-speed transmission; has been overhauled and all new tires, $1,350. No finance fees charged for handling. Clarke's Auto Wrecking, 931 View. Phone E 9041.

USED CARS!

We have a reputation to maintain in selling Used Cars as well as New ones. We offer you genuine bargains, prices low, because of our fair trade-in policy. Guarantee and service after you buy.

1923 FORD TOURING—Good running order. Make us an offer and take it away.
1922 FORD SEDAN—A nice family car at your own price. Drive it home.
1929 FORD TOURING ..... $ 85
1926 FORD TOURING $245
1929 FORD TUDOR $195
1925 FORD FORDOR $245
1929 FORD COUPE $495
1928 CHEVROLET COUPE $295
1925 STAR COUPE $195
1923 STAR TOURING ..... $ 55
1923 CHEVROLET SEDAN ..... $ 55
1921 BABY GRAND CHEVROLET ROADSTER, in perfect running order ..... $ 70

We also have in stock a few Deliveries and Trucks

NATIONAL MOTOR COMPANY, LTD.
819 Yates Street
FORD DEALERS
Phone Garden 8177-78-79
Open Evenings

65B WANTED

CARS WANTED FOR CASH—NO DELAY. Cameron, 915 Government. Empress Garage.

USED CARS BOUGHT AND EXchanged. Masters Motor Co., Ltd.

WANTED—1924 OR 1925 FORD COUPE for cash. Garden 7080.

69 BUSINESS OPPORTUNITIES

APARTMENT HOUSE FOR SALE BY owner. Money back in three years. $5,000 cash, balance arranged. Apply Box 8725, Colonist.

BAKERY (CENTRAL), ESTABLISHED connection. Ovens, equipment, valuable formulas and goodwill, $1,350, terms. Apply Box 8668, Colonist.

CITY APARTMENTS — STEAM HEATED, 32 rooms; twelve suites; eight singles. Phone G 0025.

FOR SALE—1929 CHEVROLET COACH, $450. Will take small car in trade. Phone G 1610.

SACRIFICE!

FULLY EQUIPPED BEAUTY PARLOR—Low rent. Business on main thoroughfare. Owner must sell. What offers? Write for appointment to Box 8737, Colonist

GROCERY AND CONFECTIONERY store for sale, good location, clean stock; bargain. Box 8731, Colonist.

69 BUSINESS OPPORTUNITIES (Continued)

FOR SALE — SMALL HOME-COOKING and confectionery business, with modern living quarters. Very moderate rent. Capable of development. Price only $100. Rosevear & Gordon. Phone G 6041.

GOOD OPENING FOR STEADY MAN TO invest $400 in good wholesale and retail business as working partner; experience not necessary. Apply Box 8644, Colonist.

HERE IS YOUR CHANCE—ALL STOCK and fixtures of Main Road close-in secondhand business. Sacrifice through ill health. No reasonable offer refused. Box 9739, Colonist.

HOTEL ON CARIBOO HIGHWAY, Fraser Canyon, for sale; or would exchange for property in or near Victoria. Apply Postoffice, Spuzzum.

IN NANAIMO — FOR SALE, CHEAP, Princess roller rink, hardwood floor, 60 by 120; balcony, chairs; central. 9 Milton St., Nanaimo.

WANTED — SMALL ROOMING-HOUSE, furnace heated. Box 8721, Colonist.

WE HAVE A NUMBER OF GROCERY and confectionery businesses for sale on the outskirts of Victoria, ranging in price from $1,000 to $1,500. Some with excellent living quarters. See us for all kinds of business opportunities.

GRANT & HOLDEN
840 Fort Street Phone E 1743

WANTED TO RENT — LIGHT HOUSEkeeping apartments or rooming house. State particulars to Box 9689, Colonist.

69B RETAIL STORES

STEAM-HEATED STORE TO RENT IN Fawcett Block, corner Douglas and Kings Road. $30. Garden 5541.

70 BOATS AND LAUNCHES

GOOD LAUNCH WANTED, 30 FT. BY 8 up; or will buy good hull. Must be cheap for cash. Apply Box 8847, Colonist.

PAINT YOUR LAUNCH UNDER COVER

RODD BROS., GORGE BOATHOUSE
Phone E 1311
85 Feet Covered Marine Ways

71 BUSINESS DIRECTORY

AUTO RADIATORS AND FENDERS

AUTO RADIATOR, BODY AND FENDER Specialists. Workmanship that cannot be excelled.

BURGESS BROS.
1309 Quadra Street Empire 8231

BRICK AND CEMENT

CHIMNEYS, FIREPLACES (SPECIAL designs), cement sidewalks, basement floors. Horspool. 362 Davida. Garden 1843.

BUILDERS AND CARPENTERS

ANYTHING IN BUILDING OR REPAIRS. Phone Empire 4625. Roofing a specialty. T. Thirkell.

DRYGOODS—WHOLESALE

WHOLESALE DRYGOODS — TURNER, Beeton & Co., Ltd., wholesale drygoods importers and manufacturers. Men's furnishings, tents, "Big Horn" Brand Shirts, Overalls. Mail orders attended to.

DYEING AND CLEANING

CITY DYE WORKS—GEO. McCANN, Proprietor. 844 Fort St. Phone G 1621.

EMBOSSED STATIONERY

PRIVATE STATIONERY, EMBOSSED IN any design or color. The Colonist Commercial Printing Dept. Garden 5241.

FURNITURE MOVING

ABOUT FURNITURE MOVING, PACKing, shipping or storage, see Lamb Storage Co., Ltd., forwarders and distributors. Cut rates on freight to Eastern points. Office phone Empire 9922.

FLOOR SURFACING

V.I. HARDWOOD FLOOR CO.
758 Fort Street Garden 7314
Victoria's Leading Floor Specialists
Old floors renovated with electric machines

WESTERN FLOOR SURFACING CO.
454 Gorge Road Empire 8915
Laying, Sanding and Finishing Old Floors a Specialty

HARDWOOD FLOORS

V.I. HARDWOOD FLOOR CO., 758 Fort Street. Phone G 7314. Free estimate on laying and renovating. Electric machines.

INSURANCE

FIRE AND AUTO INSURANCE—LOWEST rates quoted on application. Fullest inquiry solicited. Robert Grubb & Co., 1112 Government Street, Victoria, B.C.

LAWN MOWERS

GET THAT LAWN MOWER SHARPENED NOW. CARVER & SON, 736 Fort Street. G 3914. We call and deliver.

LAWN MOWERS SHARPENED, COLlected and delivered. Elves Bros., 1423 Broad Street. Phone E 0662; res. E 7083.

LAWN MOWERS SHARPENED — FREE delivery both ways, $1. Peden Bros., 1410 Douglas Street. G 5911.

LAWN MOWERS, GARDEN TOOLS sharpened. Price, Locksmith, 1107 Langley. Phone G 6221.

LITHOGRAPHING

LITHOGRAPHING — LITHOGRAPHING, engraving and embossing. Nothing too large and nothing too small. Your stationery is your advance agent. Our work is unequaled west of Toronto. The Colonist Printing & Publishing Co., Ltd.

71 BUSINESS DIRECTORY

MULTIGRAPHING, ETC.

MAILING, ADDRESSING, TYPING. Hollins, 1318 Broad St. Empire 2152.

ORGANIZATIONS

CLUB'S GENERAL MEETING, THIRD Thursday, 8:30 p.m., Army and Navy Veterans.

PUBLIC STENOGRAPHERS

ETHEL SEYMOUR, 207 CAMPBELL Building, Douglas Street. Phone Garden 2525. Authors' manuscripts, law and general. Strictly confidential.

PLASTERING

J. ALLEN, PLASTERER — ESTIMATES given on plain or ornamental plastering, cement work, repairing, etc. Phone Garden 7014. 2358 Beach Drive.

PRINTING

WHY SEND YOUR PRINTING ORDERS East, when you can get them done better, quicker and at the same price at The Colonist Printing Department?

RESHINGLING

RESHINGLING — CUT RATE. PHONE E 5012. W. A. V. Robertson & Son.

TYPEWRITERS

REMINGTON PORTABLES SOLD ON terms. Phone for demonstration. Remington Typewriters, Ltd., 321 Pemberton Bldg. Dial G 6013.

UNDERWOOD AND REMINGTON TYPEwriters to rent to students at special rates; free delivery. B.C. Office Equipment Co., Ltd. E 8721.

TAILORS

ENGLISH RIDING BREECHES, RIDING habits. Tom Fisher, Arcade Bldg. Empire 4916.

WOOD

SPECIAL SALE!
YARD DRY FIR MILLWOOD
$5 50 CORD, DELIVERED.
All Dryland millwood, $4.75 cord; 2 cords, $9; cedar blocks, $2.50 cord.
Phone G 1813—Night E 2182
GLENEAGLE WOOD CO.

SHAWNIGAN MILLWOOD CO.
790 Hillside Avenue
PHONE E 3914
ALL FRESH WATER WOOD

ALL STOVE LENGTHS, half cord, $2.50; one cord, $4.75; two cords, $9. Inside blocks, $6. Bone dry Malahat slab wood, per cord, $6. Cordwood, $7 per cord. We have sole agency for Shawnigan Lake wood.

Double Service in Want Ads

You can telephone your answers as well as your classified advertisements to The Colonist. Readers are often interested in Want Advertisements that do not carry the names or addresses of advertisers, but a Colonist box number. For the accommodation of those readers who find it inconvenient to write an answer, and to serve the advertiser better, we will take replies to Box Numbers over the telephone.

The Colonist service is available from 8 a.m. to 10 p.m., excepting Sundays. Phone Empire 4114.

71 BUSINESS DIRECTORY (Continued)

COOPERAGE WOOD COMPANY — ALL kinds of wood. Lowest prices. G 1941. Night E 7956.

DRY CORDWOOD, MILLWOOD AND bark, any length, best quality. Phone E 9334. A. Vowles.

DRY WOOD—BEFORE, $5; NOW, $4.50 per cord, for 15 days. G 6531.

HEAVY BARK DRY SLABWOOD—ONE cord, $6; two cords, $11.50; three cords, $16. Twelve and sixteen-inch dry cordwood, one cord, $7; two cords, $13.50, three cords, $20; C.O.D. Two, three and four-foot slabwood. Dry sawdust. Phone Empire 9041.

MALAHAT SEASONED WOOD, $8 PER cord. Rodger Wood Co. Phone G 3314; night, G 5082.

SHAWNIGAN LAKE, MALAHAT & YOUbou Dryland Wood Company—Discount C.O.D. Dry blocks, bark, millwood from car, $4.50 up. Dry in yard wood, $5.50. G 8413 day, G 3081 night. All fir wood.

BEST WOOD IN TOWN
TRY IT

YOUBOU and COWICHAN fresh water wood (all sizes, mixed), $5 per cord. Inside dry, $8 per cord. Phone Empire 4532 from 7 a.m. to 10 p.m.

72 PROFESSIONAL DIRECTORY

BARRISTERS

FOOT & CO.
Barristers, Solicitors, Notaries, Etc. Members of Manitoba and British Columbia Bars. Garden 5541
Bank of Nova Scotia Bldg., Victoria, B.C.

CHIROPODIST

MRS. BARKER, registered, established here since 1912; highly successful in treating corns, bunions, ingrowing nails. 206 Campbell Bldg. Garden 1661.

DENTISTS

DR. J. C. FOOTE, 203 SAYWARD BLDG., will be absent from his office from March 12 to April 12, while attending the Mouth Health Campaign under the auspices of the Provincial Board of Health.

NURSING HOMES

"RESTHOLME"—MRS. WOODS, GRADuate. 1424 St. Patrick, Oak Bay. E 4722.

SUNHILL SANITARIUM FOR HEALTH—Montrose Ave. For terms, phone E 5031.

OSTEOPATHIC PHYSICIAN

DR. VERNON B. TAYLOR, REGIStered and licensed. 406-7-8 Belmont Building, phone Empire 7823.

PATENT ATTORNEYS

T. L. BOYDEN, M.I.E.E., AUTHORIZED by Canada and U.S. Patent Offices. 20 years' experience, 613 View. E 9025, and at Vancouver.

W. G. WARNER, REGISTERED PATENT attorney, 318 Central Bldg., Victoria.

PHYSICIAN

DR. DAVID ANGUS, SPECIALIST—880 Spring Apt. Hotel, 5th and Spring, Seattle. Phone Elliot 8393. Hours, 10 to 3.

76 EXCHANGE—REAL ESTATE

BURNABY, B.C. SALE OR EXCHANGE. 1½ acres; nearly new, up-to-date four-roomed bungalow, electric light, gas, bath, toilet, cement basement, furnace. Garage. Good garden, fruits (large and small); poultry house 600 birds. Close car line, near Central Park. Exchange for larger modern house, with acreage, etc., up to 50 acres, good locality and situation anywhere. Vancouver Island preference. P.O. Box 887, New Westminster, B.C.

EXCHANGES OF ALL KINDS NEGOTIATED
BRANSON INVESTMENT CO. LTD.
Cor. View and Broad Sts. Phone G 4121

SWAP SEAFRONT LOT FOR LAUNCH, value $500, close to city. Box 8645, Colonist.

78 HOUSES FOR SALE

AVOID LOSS AND DISAPPOINTMENT when buying that house by using our free and expert inspection and appraisal service. The Better Home Builders, 712 Humboldt Street. E 9244.

BEAUTIFUL HOUSE, UNFURNISHED OR furnished—Good location. Four rooms downstairs, reception hall, living-room, dining-room, den, breakfast room, kitchenette, washroom. Upstairs: 3 bedrooms, bathroom, furnace (nearly new); garage. Fruit trees, shrubs and garden in excellent condition. Box 8935, Colonist.

HOUSES BUILT ON INSTALMENT PLAN. Modern homes for sale: easy terms. D. H. Bale, contractor, Fort and Stadacona.

OAK BAY—EXECUTORS' SALE. BEAUtiful 6-room residence, choice shrubs and fruit trees, close school, sea and car. Sacrifice $5,000. No agents. Empire 0013.

WATERFRONT BUNGALOW FOR SALE. Five nice rooms, well built. Owner leaving May 1. All modern; no encumbrance. Can fix you up on easy terms. Box 8948, Colonist.

THE BETTER HOME BUILDERS ARE specialists in the art of small home building. 712 Humboldt. Phone E 9244.

78 HOUSES FOR SALE (Continued)

78A AGENTS' OFFERINGS

FAIRFIELD DISTRICT SPECIAL!
Close to the Sea—High Elevation

THIS VERY ATTRACTIVE 8-ROOMED Semi-Bungalow, consisting of reception room, dining-room, den and four bedrooms. Two open fireplaces, 3-piece bathroom; extra lavatory. A wonderful view. Granite fence. Average size lot. Price reduced from $5,500 to $4,750. Early possession. Very reasonable terms.

FAIRFIELD DISTRICT — Just off Moss and Richardson. To Builders: Choice lot, 50 x 130. Only $325.

H. G. DALBY & CO., LTD.
634 View Street Opposite Spencer's

HEALTHY QUADRA HEIGHTS, WITH its panoramic view of the city, Strait and distant hills. Splendidly-built 6-room residence, cement basement and furnace. Your own private park of oak trees, etc. Special price, $4,750. Reasonable taxes.

NORTH QUADRA—1¾-MILE CIRCLE. A very pleasant six-room bungalow with a deep lot. Snap price, $3,500. Look it over.

ANDREWS REALTY
Bank of Toronto Bldg., 1405 Douglas St.

A SACRIFICE!

FIVE-ROOMED SEMI-MODERN DWELLing with barn, garage, chicken house. Situate on three lots, one in fruit. Inside mile circle, close to bus line. Property assessed at $3,300. Instructed to sell at $2,000. Owner will retain substantial interest on mortgage.

T. B. MONK & CO.
813 View Street

PLEASANT COUNTRY COTTAGE WITH over an acre of land, planted to various kinds of fruits, shrubs and flowers. House contains four rooms, sun porch, basement, city water and light. Outbuildings are: chicken house, small barn and garage. This is a nice piece of property. Less than five miles out. Price $1900

JOHN GREENWOOD
Bank of Toronto Bldg. 1405 Douglas St.

78 HOUSES FOR SALE (Continued)

Established 1863

JUST OFF BEACH DRIVE,
OAK BAY
View of Sea and Mountains

A REALLY NICE STUCCO DWELLING—Six rooms of generous dimensions, space for one more, double French doors opening from hall into charming living-room, 14 x 22, finished in California stucco. French doors to large dining-room, windows of this room command view of sea and mountains; Dutch kitchen, nice breakfast nook, two double bedrooms, large closets with windows, and one double bedroom upstairs with space for one more; tiled three-piece bathroom, shower, full cement basement, furnace, garage. A bright and commodious house, getting the maximum of sunshine and a beautiful view. It is offered for the very reasonable price of $5,100. Terms may be arranged.

IMMEDIATE POSSESSION
AND AT A PRICE WELL BELOW COST OF REPLACEMENT

WE RECOMMEND AND INVITE your inspection of a very attractive looking and well-arranged bungalow of six rooms. Situated best part of Fairfield, near sea. The living-room is approximately 19 x 23 (larger than usual) with fine bow window, open fireplace with substantial mantel and ornamental tiles. Dining-room of very good size. Both rooms have hardwood floors; Dutch kitchen; three bedrooms, built-in bath with shower, separate toilet. Blinds go with house. Full cement basement, garage. House built about four years. Nice garden, and the price, on terms, is only $5200

LOTS! LOTS! LOTS!
OAK BAY

NEWPORT AVE.—Treed lot, 80 x 180, double frontage. Worth a lot more than price asked $1250

BEACH DRIVE—Near Gonzales Corner lot. Irregular shape, over 100 feet of street frontage, containing about 7,400 square feet. Price $650

ST. PATRICK STREET — Very nice lot with oak trees, 59 x 130. Price $650

GORGE

WE HAVE SEVERAL GOOD LOTS for sale in this popular district at prices ranging from $175 and upwards. Saanich taxes. Good transportation.

NORTH QUADRA

ORCHARD WAY — Fine, almost level building site, 150 x 200, for only $700

B.C. LAND & INVESTMENT AGENCY, LIMITED
822 Government Street Phone G 4115

FOR SALE
IN FOUL BAY DISTRICT

NEW FIVE-ROOMED STUCCO BUNGAlow, two bedrooms, open fireplace in living-room, full-sized cement basement; garage; good locality. Close to carline. Price $4000

SEVEN ROOMS, CLOSE IN, FOR QUICK SALE
$2350

GOOD LOCATION on boulevarded and paved street, close to school and street car and within walking distance of the city. The house is in the best of condition inside and out: large living-room, open fireplace, dining-room, kitchen and pantry down; four nice, bright bedrooms upstairs. Full basement. Terms to suit.

GILLESPIE, HART & CO., LTD.

BUILDERS' SACRIFICE! YOUR OPPORtunity!—Situated on one of the best streets in the Gorge district: New five-room stucco bungalow with large open fireplace in living-room, neat French doors to dining-room and both rooms as well as vestibule and hall have oak floors. Two very large bedrooms with cupboards in each end up-to-date 3-piece bathroom between them. Very complete Dutch kitchen, full cement basement and furnace, garage, and full lot completes this excellent home being offered at the sacrifice price of only $3,250, on terms. Owner must sell, hence the huge sacrifice. Immediate action required.

ROSEVEAR & GORDON
213 Union Bldg. Phone G 6041

PRICE $3,500—SPLENDID VALUE

AND A MOST ATTRACTIVE PROPERTY. A four-roomed bungalow with a large glassed-in sleeping porch; very nice sitting-room with an open fireplace; dining-room and kitchen in one, well-fitted pantry; two good-sized bedrooms, large clothes closets with electric lights; separate bath and toilet; full cement basement, furnace. Garage in the basement with cement driveway, cement paths. Lot 50 x 120, in lawn and garden; several fruit trees, best variety. Everything in the best condition.

ROBERT GRUBB & CO.
1112 Government Street, Victoria

QUADRA HEIGHTS

NEW FIVE-ROOM BUNGALOW. LOT 60 x 150; good soil and view. Price $2500

FERNWOOD DISTRICT

FOUR-ROOM BUNGALOW — Basement, furnace, garage; lot 100 x 120 This property is in first-class condition. Selling at the upset price of $1750

MARINE DRIVE

NEW FOUR-ROOM COTTAGE, 3-piece plumbing; full sized waterfront lot. Price $1800

PACIFIC UNDERWRITERS & BROKERAGE, LTD.
1003 Broad Street Phone E 1032

PROPERTY NOT SALABLE?
WHY NOT EXCHANGE?

FIVE-ROOM MODERN BUNGALOW, within walking distance; all in A1 condition; new furnace and roof. Value $3,500. Exchange for suburban home within four-mile circle, at or near waterfront.

ATTRACTIVE LAKEFRONTAGE SUMMER HOME of five rooms and over an acre of land; value $2,100. Exchange for six rooms up to $3,500.

MEHAREY, ROE & CO., LTD.
934 Fort St., Cor. Broad St. Phone E 1187

AT A SACRIFICE PRICE
SIX ROOMS—SPLENDID LOT
ASSORTED FRUITS
NOW REDUCED TO $2,100

NEAR JUBILEE HOSPITAL—Here is a well-built and very convenient home of six rooms, in splendid condition throughout. The dwelling contains large entrance hall, living-room with open fireplace and overhead mantel, sliding doors to commodious dining-room, den (all of these rooms have edge-grain polished floors), convenient kitchen with scullery and pantry; two bedrooms, each with large clothes closet; three-piece bathroom, balcony, etc. Full-sized basement, concrete foundation. Large lot, concrete footpaths, assorted fruit trees.

P. R. BROWN & SONS, LIMITED
Exclusive Agents
1112 Broad Street Phone Garden 7171

SEE THIS BARGAIN

ONLY $2,200 for this new four-room bungalow, large living-room, granite fireplace; large kitchen and pantry; two nice bedrooms, three-piece bathroom (Pembroke bath); full basement. Large lot. Close Hillside car and school. $700 cash and assume mortgage.

W. J. GILLILAND & CO.
1303 Douglas St. Phone G 7241

CLOSE MONTEREY SCHOOL
UNUSUAL $3900 BARGAIN
FIVE-ROOM BUNGALOW
Oak floors, electrical fixtures, furnace and garage. Ready for occupation.

HIRST REALTY SERVICE
Exclusive Agents.
810 Fort Street Phone E 9432

A GENUINE BARGAIN IN THE BEST part of Fairfield, near sea and carline. Practically new stucco bungalow, large rooms, hardwood finished floors, fireplace, all built-in fixtures in kitchen, cedar-lined clothes closets, three-piece bathroom, furnace, cement basement, sidewalks and driveway, large garage, wash tubs. All grounds in lawn. Price $3,800. No agents. Apply Box 8723, Colonist.

78 HOUSES FOR SALE (Continued)

GOOD OPPORTUNITY

14 ROOMS DIVIDED INTO COMPACT suites—Private bathrooms, kitchenettes. Gas ranges, linoleums, all conveniences, garages. Shows return of $127 monthly, exclusive of living quarters. Fifteen minutes' walk to centre of city. Low taxes. Price only $8,500 or near offer, for quick sale.

OAK BAY

BEST PART OF OLIVER STREET—Quite new well-designed five-roomed stucco bungalow, handsome drawing-room, nice dining-room, hardwood floors, well-planned kitchen. Full sized cement basement. Furnace; laundry conveniences. Garage. Lot 50 x 140 feet. Excellent value. Price $5000

GOOD LOTS NEAR GOLF LINKS

LARGE AND NICELY TREED — From $750 up.

Exclusive Agents:
PEMBERTON & SON
625 Fort Street Phone G 8124

OAK BAY

IN A FIRST-CLASS RESIDENTIAL DIStrict, having a beautiful garden, with flowers, shrubs and bearing fruit trees,

A MODERN STUCCO BUNGALOW,

containing entrance hall, well-proportioned sitting-room, splendid fireplace and good floors; dining-room has a large window, built-in buffet; the kitchen is large and light with every convenience and modern appliances, power wire; two good bedrooms and modern bathroom; sunroom which could be used as an extra bedroom. Full concrete basement and the whole substantially constructed and the best of materials used.

We think this is one of the best offerings in Oak Bay at the price:

$4500

KER & STEPHENSON, LTD.
Real Estate, Insurance and Financial Agents
1305 Government Street
Phone G 4127

$3150
STUCCO BUNGALOW AND TWO LOTS

ATTRACTIVE FIVE-ROOMED MODERN small home of five rooms, including living-room with open fireplace, 2 bright bedrooms, Dutch kitchen, dining-room, 3-piece bathroom, full cement basement, furnace, garage, two fine garden lots. Several fruit trees, plenty of flowers, etc. Down payment of $800, balance at 7%

$3200
NEAR MOUNT TOLMIE

WELL-BUILT modern bungalow; over 1 acre good soil. House has large living-room, well-fitted kitchen, 3 bedrooms, nice bathroom (3-piece); full cement basement, furnace, etc. Garage, small barn. 15 minutes' drive from city, handy to bus or street car.

HEISTERMAN, FORMAN & CO.
606 View Street

OAK BAY SPECIAL

LOCATED ON BEACH DRIVE, IN A quiet neighborhood with water views, also handy to street cars and the new
OAK BAY HIGH SCHOOL
is this very nicely-planned 8-room house. There are seven rooms with two complete bathrooms on the ground floor and maid's bedroom with running water upstairs. House is thoroughly modern with oak floors, electric kitchen and
HOT WATER-HEATED BY OIL BURNER.
There is also a two-car garage and beautiful large lot, 110-foot frontage, with a southern exposure. The whole property is in excellent condition throughout. The price asked is $8,500, but in order to close the estate, we feel certain that any reasonable offer will be entertained by the owner. Don't miss this, but come in and make us an offer and arrange for terms if necessary.

THE ROYAL TRUST COMPANY
Real Estate Dept.
1202 Government Street Victoria

WHAT A SNAP!

NOW VACANT and ready for immediate possession. Recently redecorated throughout and in first-class condition. House contains
SIX LARGE, BRIGHT ROOMS
Faces south and includes every modern convenience; cement basement, furnace, set tubs, etc. Large lot with excellent soil, all laid out in pretty lawns and flower beds, and with plenty of room at the rear for vegetable garden. Desirable residential locality, near Beacon Hill Park. Garage and runways.

As an Added Inducement
OWNER WILL INCLUDE
Attractive awnings, blinds and curtains on windows, stair carpet and linoleum, gas and coal ranges, automatic gas water heater, handsome electric fixtures; all valued at least at $250.

Let us have the pleasure of showing you this home and you will readily agree that it is unusual value at only
$3250
On Convenient Terms

SWINERTON & MUSGRAVE, LTD.
640 Fort Street Agents

COUNTRY RESIDENTIAL PROPERTY with ½ mile waterfront, about one hour from Victoria, containing 137 acres. Five-room bungalow on cement foundations in first-class condition. Water supplied by gravity. Guest house. Double garage with cement floor. Many small bays and beaches, giving safe anchorage and providing excellent bathing. Land is mostly wooded, a few acres cleared around the house. Good fishing, shooting and boating. Magnificent views. Reduced to $7000

CROSS & CO.
Belmont House Opposite Postoffice

RED HOT BARGAINS!
Unusual Purchasing Opportunities

QUADRA—Five rooms, garage; small cash payment $1400
JAMES BAY—Five rooms, furnace; garage $1950
JUBILEE—Six rooms, large lot. Excellent value $2100
OAK BAY—Five rooms, modern; in fine condition $3000

HIRST REALTY SERVICE
810 Fort Street Phone E 9432

To Responsible House Seekers

$40 DOWN AND $40 PER MONTH PUTS you in possession of a commodious home; hardwood floors in living and dining-rooms; new furnace. Good district, boulevarded street. Close to sea and street car.

TOTAL PRICE ONLY $3,950
BRANSON INVESTMENT CO., LTD.
Cor. View and Broad Sts. Phone G 4121

LANGFORD LAKE

$900 WILL BUY THIS LARGE IMproved waterfront lot, 50 x 200. Good cottage with veranda. Just off main highway. Low taxes. A snap. Terms if necessary. W. McLeish, 917 View Street. Phone E 7181.

78 HOUSES FOR SALE (Continued)

COWICHAN BAY — WELL-BUILT frame and stucco house containing large sitting-room, kitchen, one bedroom, bathroom, toilet, large, high-ceiling basement, which would make three good rooms; wide veranda, commanding good view. Excellent water supply. Standing in five acres, wide seafront, very good anchorage. Splendid soil. Price $4,250 for a quick sale.

G. WALLICH
Real Estate and Insurance Agent
Cowichan Station, B.C.

FOUR-ROOMED STUCCO BUNGALOW—Half-block from carline. A1 condition. Two bathrooms, living-room, kitchen, new built-in bath; garage. Owner would take lot in part payment. On terms $1650

WISE & CO., LTD.
109 Pemberton Bldg. Phone E 7641

"BELIEVE IT OR NOT"
BUT SEEING IS BELIEVING
LET US SHOW YOU

FIVE-ROOM NEW STUCCO BUNGALOW in Oak Bay. Hardwood floors, cement basement, furnace. Garage. Owner would consider a building lot in trade. On terms, the price is only
$3900

LEIGH REAL ESTATE & BUILDING COMPANY
308 Jones Bldg., 715 Fort Street
Phone Empire 9042; Evenings Garden 3358
Own a LEIGH-BUILT Home

WATERFRONTAGE SNAP

WE have a very attractive piece of waterfrontage of about half an acre that would make an ideal building site, that must be sold. Full particulars as to location, etc.

FOR SALE

SIX-ROOMED HOUSE—Three bedrooms, high location, close to car. One mile from City Hall. Rents for $15 per month. Price:
$900
FOR QUICK SALE.
Terms
Apply to
GILLESPIE, HART & CO., LTD.

$3500—FOUR-ROOM STUCCO BUNGALOW with breakfast nook, large living-room with granite fireplace, large cabinet kitchen, two bedrooms, three-piece bath, cement basement and furnace. Close Fort and Oak Bay Junction.

$2000 — SIX-ROOM SEMI-BUNGALOW, Pandora Avenue. This is a real bargain at this price, as it is a very comfortable home, in nice condition, close to business district and schools and churches. Good terms can be had.

$1400 — BUNGALOW of four large rooms with full basement; just been decorated and in nice shape now. Taxes are only $10. Very easy terms can be arranged.

W. J. GILLILAND & CO.
1303 Douglas Street Phone G 7241

NEVER BEFORE HAVE WE OFFERED
An extravagantly finished home of six rooms (with provision for two more)
JUST COMPLETED AT A COST OF
$12,000 FOR
$8750
On Reasonable Terms.
WE CAN NOW.
SO SEE US AT ONCE

ALFRED CARMICHAEL & CO., LTD.
1210 Broad Street Garden 7341

A STUCCO BUNGALOW
Amidst Rustic Surroundings

WITH glimpses of the sea and mountains, having five rooms; reception hall; drawing-room, open fireplace, French doors to dining-room; all have oak floors. Dutch kitchen, three-piece bathroom, laundry-room, full cement basement with garage, etc.

ABSOLUTE BARGAIN
Price cut from $4,750 to $3,500. Exclusive agent. Act quickly. No phone information.

JOSEPH C. BRIDGMAN
604 Broughton St. Established 1859
Albert Burdon, Real Estate Dept.

OAK BAY—FIVE-ROOM STUCCO BUNGALOW and attic. Full cement basement; garage in basement. Close to good beach and transportation. Just being completed. Price $4200

OAK BAY — SIX-ROOM BUNGALOW; three bedrooms and another in basement; hot-water heat; spacious rooms. Garage. Close to transportation. Price $6200

DEAN HEIGHTS—BUILDING LOT, 100 by 120 ft., with magnificent views. Garden prepared. Price $1200

MARA, JONES & CO., LTD.
Established 1883
1213 Broad Street Phone E 3622

WALKING DISTANCE

NEW FIVE-ROOM STUCCO, CLOSE TO park, beach and city, with all latest conveniences and hot air heating $3850

MODERN FIVE-ROOM BUNGALOW with unfinished attic; new roof and furnace; garage. Close to park $3000

THREE-ROOM BUNGALOW, in excellent condition, concrete foundation, bathroom, light taxation, good district $1650

MEHAREY, ROE & CO., LTD.
634 Fort St. (cor. Broad) E 1187
Real Estate—Insurance—Notary

A SIX-ROOM BUNGALOW ON FERNwood Road, opposite the High School, to be sold on easy terms $3000

FAIRFIELD SNAP—Bungalow containing five rooms and bath on ground floor and two finished rooms upstairs, ten minutes' walk from the Empress Hotel, at the extraordinarily low price of $2800

OAK BAY WATERFRONT—Stucco dwelling containing drawing-room, dining-room, kitchen, sunroom, bathroom and one small room on ground floor and three bedrooms on second floor. Lot 60 x 224. Extra good soil with abundance of fruit trees and small fruits. Terms, if necessary $8950

BISHOP & WORTHINGTON, LTD.
576 Yates Street Phone E 9241

NORTH QUADRA DISTRICT BARGAINS
LOW TAXES

$1750 — CUTE LITTLE FIVE-ROOM bungalow; full plumbing, house in excellent condition and ready for you to move right in.

$2100 — FOUR-ROOM BUNGALOW. Furnace, breakfast nook; fireplace; 3-piece bathroom. A real good buy.

$2500 — WELL-BUILT FIVE-ROOM bungalow, full basement, large living-room, fireplace, 3-piece bathroom. A light, sunny house on a nice corner.

Terms can be arranged on any of these.

ROYAL REALTY COMPANY
130 Pemberton Bldg. Phone E 0333

78 HOUSES FOR SALE (Continued)

OAK BAY

VERY ATTRACTIVE NEW STUCCO bungalow of 5 rooms, situated in good residential district. All conveniences and brand new. We can deliver this bungalow at a very low figure.

J. A. WALKER & CO., LTD.
1106 Government Street Phone E 5041

79 WANTED TO BUY—HOUSES

MONTEREY SCHOOL DISTRICT—WANted, 6-roomed house with two bathrooms, not exceeding $6,000 cash. Apply 1918 Crescent Road.

SPOT CASH FOR A FOUR OR FIVE-roomed bungalow within walking distance. Anywhere in Fairfield will do. Must be a bargain. Box 8640, Colonist.

WANTED — A SMALL PLACE WITH house of three rooms, city suburbs or Up-Coast. State price for cash. Box 8682, Colonist.

80 PROPERTY FOR SALE

WATERFRONT

SHAWNIGAN SPECIAL! — BUY BEFORE the Summer demand, when prices will advance, 30 lots, all nicely wooded, some frontage on sheltered bay, and adjoining new West Road now graded for motoring. Make ideal shooting lodge, camping or fishing location $600

ALSO TWO CHOICE WATERFRONT lots on corner, safe beach for children, no rock. Magnificent view $350

T. P. McCONNELL, Pemberton Bldg.

Don't Believe It! It Cannot Be True
BUT IT IS TRUE

AND WE WILL PROVE IT — A LOT 58 x 150, one block from Provincial Government Buildings, to a 20-foot lane, suitable for apartment site. Going! going! Nearly gone. Hurry! Last call (Cash) Today only $1250

VANCOUVER ISLAND REALTY CO.
1238 Broad Street Dial E 6441

AN OAK BAY HOMESITE—INTENDING builders please consider this fine oak-studded double lot, size 111 x 113, situated in charming surroundings on Monterey Avenue, close to beach, school and bus. Dimensions afford full scope for layout within zoning regulations without more space than otherwise needed. Sold in 1928 for $800. Any reasonable offer considered.

GOODLAKE, LIMITED
119 Pemberton Bldg. Phone Empire 8741

TWO LOTS FOR SALE ON SHELbourne, cheap; in city limits. Phone G 5158.

FINE BUILDING LOT — 1054 SUMMIT Avenue, 54 x 175, high location; garage with concrete foundation; water laid on. $450 cash. Apply Box 7934, Colonist.

VIEW LOT, ALBANY ROAD, FOR SALE; or will build, payments arranged. R. A. Green Lumber Co.

82 ACREAGE FOR SALE

FOR SALE — A VERY DESIRABLE homesite, comprising 16 acres, on North Pender Island, overlooking Port Browning Harbor, with splendid scenic view. For particulars, apply to Land Settlement Board, Parliament Buildings, Victoria, B.C.

FOR SALE — 162 ACRES, SATURNA Island; four-room house, barn; nine acres cleared, half acre small fruit. Good timber. A snap. Empire 7230.

4 ACRES DEEP BOTTOM LAND; 4-ROOM modern bungalow, garage and small chicken house. This property is well located inside the 3½-mile circle. City water and light is laid on; also waterfrontage. Price $2,000, on terms. J. N. Holland, 309 Pemberton Blk.

$2250—FIVE ACRES, NEAR SIDNEY. Four rooms and bath; company's water, electric light. Garage, cowshed, chicken house. Near school. Low taxes.

SPARLING
At Sidney Tel. Sidney 1.

Established 1863

COUNTRY HOME

SEVEN-ROOM house, in good shape, having city conveniences. One and one-half acre in fruit trees, garden, shrubs, lawn and shade trees. Garage and driveway. Under proper management, quite a sum of money could be taken off the land. The whole property is ideally situated on high ground, in a good district, and is but a short twenty minutes' drive from the centre of the city. To bring about a quick sale, absentee owner asks only $3,450.

AN excellent buy, in North Saanich, near Sidney—Eight and one-half acres, all cleared, part in pasture and Fall wheat; the best of soil, tile drained; some fruit trees; buildings: a fine modern bungalow, with 8 rooms down, space in attic for 2 more; full basement; water laid on; electric light; barn for 8 head, poultry house, garage. Beautiful view of sea. This is a charming property, and recommended by us at $6,500. Terms may be arranged.

$5750 BUYS pretty stucco bungalow, 5 rooms, and 3¾ acres of good land, situated N. Quadra district; fine views of Cooks Hills; poultry houses for 500 birds. This is a good buy.

B.C. LAND & INVESTMENT AGY. LTD.
822 Government St. Phone G 4115

FOR SALE

1.15 ACRES, FOUR-MILE CIRCLE, close to paved road, $650. Also waterfront lots, beautiful situation.

GIRDWOOD & CO., LTD.
818 Broughton Street

85 FARMS FOR SALE

A FARM BARGAIN

OVER 100 ACRES; about 50 acres in fields. Good buildings. Never-failing water. PRICE $6,000.

JOSEPH C. BRIDGMAN
604 Broughton St. Established 1858
Albert Burdon, Real Estate Dept.

87 FARMS WANTED

WANT IMPROVED BERRY RANCH in British Columbia in exchange for small ranch on country road near Morro Bay, California. Price $3,600, which includes one-half of oil rights. Will assume if necessary. Write fully, 705 West Fortieth Place, Los Angeles, California.

$2,500 or Offer
Eight Rooms—Like New
All Modern
Good View Taxes Only $21
Cement Basement—A Great Bargain
Burnside Road
Listing 868
THE GRIFFITH COMPANY
617 View St. Phone E 7181

SAANICH BARGAINS

Houses and Farms

Next City Limits—Five rooms, A1 condition, modern plumbing. Small payment monthly $1600

Country Store, Going Concern, $1,500

2 Acres, Mount Tolmie Snap

1-Acre Chicken Proposition
Buildings for 800; five rooms $3500

5 Acres, Ideal Site, Tea Rooms, Auto Cabins
Bungalow and ample water supply $2100

2 Acres and Modern House
REDUCED; easiest terms $2150

PEMBERTON & SON
625 Fort Street Garden 8124

SNAP!
Lot on Cook Street
Near Burdett Avenue
50 x 120
Special Price for Two Days
For an Investment
ONLY $800
On Terms
ARTHUR E. HAYNES, LTD.
Fire and Auto Insurance. Collections
733 Fort Street
Office E 3823 Night G 2966

WATERFRONT BARGAIN
Eight-roomed modern house, sleeping porch, cement basement, new furnace and garage. Wonderful situation on Marine Drive.
$3,500; Reduction for Cash
A. S. BARTON
110 Pemberton Bldg. Empire 6811

North Quadra
A Neat Stucco Home of 5 Rooms
The Stucco Is Treated With Waterproofing for Protection
The large living-room has oak floor, open fireplace, bookcases, French doors lead to a good sized dining-room, also with oak floor; a kitchen well equipped with cupboards, etc.; the two bedrooms have clothes closets and the front one has full sized mirror; the three-piece bathroom is very neat, with pedestal basin. Full cement basement; hot-water heating; garage. The lot has some very pretty oak trees. This is a good buy at $5,200.
Victoria Homes and Gardens, Limited
629 Fort Street
Phones: E 4104 and E 4105

SUES MURDERER FOR TAKING LIFE

Toronto Woman Starts Action Against Man Convicted for Husband's Death

TORONTO, Feb. 27 (CP).—Probably setting a precedent in the history of British legal practice, Mrs. Sala Goldberg, widow of the murdered Samuel Goldberg, issued a writ today claiming $50,000 damages from Abraham Steinberg, convicted of the murder and sentenced to be hanged April 21.

On behalf of herself and her children, Mrs. Goldberg asks the damages for "wrongfully, wilfully and unlawfully causing the death of Samuel Goldberg on March 5, 1930."

Legal authorities believe this is the first case of its kind against a murderer in British or Canadian courts.

Steinberg and Goldberg were partners in a monument business.

Goldberg's body was discovered by firemen called to extinguish a fire in the shop.

Loses Another Fight

LOS ANGELES, Feb. 27 (AP).—Daisy De Boe lost another fight for freedom today, when the District Court of Appeals denied an original application for release on bail.

Miss De Boe is serving a term of eighteen months in the county jail for theft of $825 from the actress, Clara Bow, and sought liberty pending decision on an appeal.

Her Little Girl had Weak Kidneys
"My little girl had very weak kidneys," writes Mrs. M. J. Thompson, Scoble West, Ont. "I found Dodd's Kidney Pills a wonderful help to her and I highly recommend them to any one who is suffering as she was. I gave her three boxes in all and she is now in good health. Thanks to Dodd's Kidney Pills."
For more than a third of a century people have been telling each other of the benefits received from Dodd's Kidney Pills. They are no cure-all but purely and simply an effective kidney remedy. If your Kidneys trouble you, take Dodd's Kidney Pills. They are the remedy you need.
Never accept a substitute. Insist upon Dodd's
DODD'S KIDNEY PILLS
50c At All Dealers

There Is No Inconvenience or Shock
In using a WILSHIRE I-ON-A-CO BELT, but the result will surprise you, and the price is now within your reach.
ESTABLISHED 1903 Stewart Williams & Co AUCTIONEERS PHONE G6713
1121 Blanshard St., Cor. View St. Phone G arden-6713

My Experiences In the World War

By GENERAL JOHN J. PERSHING
Commander-in-Chief of the American Expeditionary Forces in the World War.

Chapter XLIII

Strong German Offensive Opens—Big Bertha Shells Paris—First Division Goes Into Battle, Sustaining Severe Casualties—Pershing Impressed With Showing—Petain Praises United States Machine Gunners at Chateau Thierry—French Caught Napping—Pershing Resents Tardieu's Criticism of American Troops.

(Copyright, 1931, in all countries by the North American Newspaper Alliance—World's rights reserved, including the Scandinavian. Reproduction in whole or in part prohibited.)

A STRONG German offensive opened May 27, 1918, against the French, with the famous Big Berthas firing on Paris. The position of the 1st Division was near Cantigny. The 1st Division had been in line nearly a month opposite the town of Cantigny, near the point of farthest advance of the enemy in the Amiens salient.

Although some weeks had passed since my offer of troops in the emergency, up to now none had been called upon to take part in active operations. The reason appeared to be that the Allies were skeptical of the ability of any of our units to conduct an offensive. The opportunity now came, however, to remove misgivings on that score.

The French corps in which the 1st was serving had prepared a counterattack to be launched in the Amiens sector about the middle of May in case of another offensive by the enemy in Flanders, which it was believed would occur between May 15 and 20. The counterattack was to be directed due east toward the heights of Montdidier, with the advance of the 1st Division, supported by a French division on each flank, as a preliminary move. This was to be followed in forty-eight hours by a general advance northward of the entire Third French Army, which covered the front from Montdidier to Noyon.

Ammunition dumps had been filled, special trenches dug, new battery emplacements prepared for the re-enforcing artillery, and necessary orders issued for the counterattack, but the enemy did not put in his appearance according to the forecast.

It was then decided that the 1st Division should undertake to improve its position. The Germans on its front continued to hold the advantage of higher ground, from which they were able to inflict constant losses on our troops while suffering little damage themselves.

Morale Low

Another reason was that at this moment the morale of the Allies required that American troops make their appearance in battle. It was advisable also from the point of view that, if successful, it would demonstrate that we could best help the Allies by using our troops in larger units instead of adopting their plan of building up Allied units. The high pitch of enthusiasm with which the division entered into the preparations for this attack gave us confidence that the result would be satisfactory.

The Cantigny sector at this time was very active, with artillery fire unusually heavy, and the preparations for the attack by the 1st Division, which had to be hastily made, were carried out under great difficulty. Many casualties occurred during the construction of jumping-off trenches, emplacements and advance command posts.

The 28th Infantry, under Colonel Hanson E. Ely, designated for the assault, was reinforced by machine guns, engineers and other special units. Additional French artillery was sent to assist the artillery brigade of the division, and particularly to suppress the hostile batteries attempting to interfere with the consolidation of the new position after it should be captured.

Under Fire

On the morning of May 28, after a brief artillery preparation, the infantry advanced on a front of a mile and a quarter. The village of Cantigny and the adjacent heights were quickly taken, relatively heavy casualties inflicted on the enemy and about 300 prisoners captured. Our troops behaved splendidly and suffered but slight loss in the actual attack.

Events then developing farther east, however, were seriously to complicate the success.

The German assault in force against the French along the Chemin des Dames, between Soissons and Rheims, began on the morning of the 27th, and was making dangerous headway. By the morning of the 28th the gains of the enemy were such that the French High Command was compelled to relieve much of the re-enforcing artillery behind the 1st Division and transfer it to that front.

The enemy's artillery within range of Cantigny thus became superior to ours and was able to concentrate a terrific fire on the unsheltered troops in the captured position. His reaction against our troops was extremely violent, and apparently he was determined, at all costs, to counterattack the excellent effect the American success had produced upon the Allies.

Under cover of heavy bombardment a series of counterattacks were made by the enemy, but our young infantrymen stood their ground and broke up every attempt to dislodge them. The regiment sustained severe casualties from the large calibre shells poured down upon it and had to be re-enforced by a battalion each from the 18th and 26th regiments.

Show Courage

It was a matter of pride to the whole A. E. F. that the troops of the division, in their first battle, and in the unusually trying situation thus followed, displayed the fortitude and courage of veterans, held their gains and denied to the enemy the slightest advantage.

It is interesting to record that of the officers in the 1st to participate in this battle Maj. Gen. Bullard was later to command an army, with rank of Lt. General; Brig. Generals Summerall and Hines were promoted to the grade of major general and later commanded army corps; Brig. Gen. Buck became a major general and commanded a division; Col. Ely became a major general and division commander; Col Parker, a brigadier general and division commander, and Bamford a major general and division commander.

Two members of the division staff, Colonels King and Marshall, were to become Chiefs of Staff of army corps. Other officers then with the division would have undoubtedly reached high positions of command had they not sacrificed their lives at Soissons and on other battle grounds later on.

The attack May 27 was made by thirty German divisions, and it came as such a surprise that the French did not have time even to destroy important bridges across the Aisne and the Vesle, over which their pursuers followed. By May 31 the enemy had captured Soissons and reached the Marne and Chateau Thierry, a distance of thirty miles, driving the French before him in confusion toward Paris and inflicting upon them a loss of 60,000 prisoners and 650 guns.

Suffer Heavily

I have heard this retirement referred to as a masterly, strategic retreat, but it was nothing of the kind and the French military authorities never thought so nor ever made any such claim. The four French and three British divisions on the front of attack were completely overwhelmed. The entire French reserve became engaged, in all, thirty-five French infantry and six cavalry divisions participating in the battle. In addition, two British divisions which had been sent to that front to rest, two Italian and two American divisions were called into action and suffered heavily.

Before the attack it was the opinion of our Intelligence Section that the next blow would logically fall exactly upon that part of the line, and that opinion was expressed to the French by my Chief of Intelligence, Brigadier General Nolan. Yet on the day previous to the attack the French Army Headquarters on that front asserted that everything was quiet and that they did not expect an offensive there. This was indeed a compliment to the enemy as showing the extreme secrecy with which his concentration was made, a precaution which we, ourselves, rather successfully followed later in preparing for both our major offensives.

The alarming situation had caused General Petain to call on me on the 30th for American troops to be sent to the region of Chateau Thierry. The 3rd Division (Dickman), then in training near Chaumont, being the only division within reach besides the 2nd was ordered to move north immediately. Dickman started his motorized machine gun battalion over the road on the afternoon of May 30. The infantry and engineers entrained the same night, and the divison's supply trains marched overland.

Chateau Thierry

The first element to reach Chateau Thierry was the machine gun battalion, which arrived the afternoon of May 13 and immediately went into action against the enemy, who then held the half of the town north of the Marne.

By daylight on June 1, all available guns had been provided with cover and were in their positions, one company with eight guns defending the main wagon bridge, and another with nine guns about 500 yards to the east guarding the approaches to the railroad bridge. From these positions they repulsed all attempts by the Germans to cross the Marne.

Meanwhile, as the infantry of the division came up on June 1 its battalions were put into line to re-enforce the French from Chateau Thierry, east to Dormans. The conduct of the machine gun battalion in this operation was highly praised by General Petain in a citation issued later.

Drive on Paris

The 2nd Division (Bundy) May 30 was near Chaumont-en-Vexin and was preparing to move northward the next day for concentration near Beauvais to relieve the 1st Division at Cantigny. But its orders were changed late that night, and the division, moving by motor trucks was rushed towards Meaux, twenty miles northeast of Paris. Reaching there, the leading elements were hurried forward in the direction of Chateau Thierry. The roads were crowded with French troops and refugees. There was great confusion among the rapidly retreating French troops, many of them saying to our men that all was lost.

The initial deployment of the 2nd Division was made by the 9th Infantry, and the 6th Regiment of Marines, June 1, across the Paris highway at Lucy-le-Bocage, in front of Montreuil-aux-Lions, supposedly in support of two French divisions; but the French had orders to fall back through the American lines.

In the early morning of June 2, the 23rd Infantry, then on the left, was replaced by the French 167th Division, and when re-enforced by one battalion of the 5th Marines, the 5th Machine Gun Battalion and some engineers, it was deployed to the right between the 6th Marines and the 9th Infantry to fill a gap in the French line, and by June 5 the entire division became engaged.

Considering that this was its first experience in battle, this division made a splendid defense, repulsed all German attacks, and by its timely arrival effectively stopped the German advance on Paris.

Cheers French

The sudden appearance and dramatic entrance of the 2nd and 3rd Divisions into the shattered and broken fighting lines and their dash and courage in battle produced a favorable effect upon the French polu. It must have been with a decided feeling of relief that the worn and tired French Army, retreating before vastly superior numbers, caught sight of Americans arriving in trucks at Meaux and marching thence on foot, hats off, hurrying eagerly forward to battle. And the Germans, who had been filled with propaganda depreciating the American effort and the quality of our training, must have been surprised and doubtless rather disconcerted by meeting strong resistance by Americans on different portions of this active battle front, especially when our troops advanced at once to meet the attack in open combat.

The defeat of the French furnished the second striking confirmation of the wisdom of training troops for open warfare. While the Germans had been practicing for a war of movement and concentrating their most aggressive personnel into shock divisions, preparatory to the Spring campaign, the training of the Allies had been still limited generally to trench warfare. As our units were being trained for open warfare, this alone would have been sufficient reason why we could not allow them to be broken up and scattered among the Allies.

American divisions were arriving behind the British lines in increasing numbers without the artillery and other auxiliary components, but many of the infantry units were not up to strength and much of the personnel only partially trained. The late arrivals, like the earlier ones, complained of the vicious practice of the General Staff at home of frequently withdrawing large numbers of trained men and replacing them with recruits.

It was, therefore, of the utmost importance to push their instruction, now fortunately beyond the possibility of such interruption.

Officers Depressed

Returning from the British front May 30, I stopped at Sarcus to see General Foch, and dined with him and his staff. It would be difficult to imagine a more depressed group. They sat through the meal scarcely speaking a word as they contemplated what was probably the most serious situation of the war. As we still had troops that were not yet actively occupied, I suggested personally to Foch when we were alone after dinner that an early counterattack be made against the new salient, offering him the use of these disengaged troops. Most confidentially, he said, that was what he had in mind.

Speaking of the 2nd and 3rd Divisions, which had already been ordered to support the French, I told him that he could count on my doing everything possible in this emergency, and that I was ready to exert the utmost effort to help meet this crisis with all our forces then at hand, which he said of course he had never doubted.

In further conversation he seemed more than ever of the opinion that only infantry and machine gun units should be brought over from the States, and still apparently could not see the advantage of having complete American combat units or the urgency of men to relieve the extraordinary strain on our supply system.

After the success of our troops we were in no mood to listen to self-appointed critics. M. Andre Tardieu called on me upon my return to Paris the next day and undertook to point out that our staff was inefficient and offered criticisms of our organization. As this was something he could not possibly know about, I replied that he had got an entirely erroneous impression, and that our staff was second to none in either ability or efficiency.

Protests Interference

I advised him that we had quite enough of this sort of thing from the French, either military or civilian, and suggested that if his people would cease troubling themselves so much about our affairs and attend more strictly to their own we should all get along much better.

I did not fail to appreciate M. Tardieu's ability and his helpfulness on many occasions, but this constant inclination on the part of a certain element among the French to assume a superiority that did not exist then or at any later period, added to the attempts of some of them to dictate, had reached the limit.

It must, in fairness, be said that this superior attitude was not assumed by the higher officers of the French Army and rarely by civilians, but was mainly noticeable among some bureau officials and others who, clothed with brief authority as instructors or otherwise, came in contact with our organizations.

Next: Pershing holds out against sending partly trained men in to battle. Refuses to surrender authority to Supreme War Council.

Wash Day for U.S. Soldiers

The Americans Get a Little Help From Local Talent as They Undertake a Bit of Laundry Duty

OLDEN SHIPS ILLUSTRATED

Models of Early British Vessels on Exhibition at Science Museum

WERE BUILT TO AID NAVAL CONSTRUCTION

Two important additions have been made to the collection of models of old English ships on view at the Science Museum. One, the oldest extant model made during the lifetime of the vessel, represents a Commonwealth man-of-war, probably the fifty-two-gun ship Fairfax, built at Chatham in 1653, of 745 tons burden. The model, lent by R. C. Anderson, appears to have been redecorated with the Royal Arms at the stern after the Restoration, but does not show the more complete reconstruction which the vessel underwent. The design is interesting as showing the return to florid gilding on the upper works of the later Commonwealth ships, after the plain lines favored in the first few years of the period. Planking was left out upon the model so as to make the interior construction of the ship clear, and it is evident that it was used for practical purposes.

OLDEST PRECISE EVIDENCE

The second model, constructed in the museum itself during the past two years under the superintendence of G. S. Laird-Clowes, and rigged by William Dowell, represents an Elizabethan "Great Ship." Generally, it reproduces the 684-ton Elizabeth Jonas (built in 1559 and reconstructed in 1598), and it is notable as the first accurate reconstruction which has been based upon the manuscript scale plans of Matthew Baker in the Pepysian Library at Cambridge, and it has been masted and rigged in the style of about 1600 from contemporary documents in the same library. The scale plans used are the oldest precise evidence of their kind in England, and great care has been taken to carry these out in an exact scale of 1:48, even the thickness of the various types of rope being accurate. It will be seen that the vessel carries the top-gallant sails then newly introduced, but lacks the square topsails on the mizzen masts and the spritsail topsails, introduced in 1618.

ONLY EXAMPLES SURVIVING

The shipwright's draughts from which the model has been designed, are the only examples of sixteenth century naval architects' plans which are known to survive in England, the manuscript being entitled by Samuel Pepys "Fragments of Ancient English Shipwrighting." The sail plan seems to have been added by a slightly later hand, and the details and sizes of all ropes and rigging have been obtained from a further manuscript dated 1611, which, like the others, is preserved in the Pepysian Library. For the guns a naval bronze demi-culvain, inscribed "Richard Phillips, 1601," and now preserved in the Tower of London, has been taken as a model, and other types of ordnance have been made in true proportion.

Shaw—How's business with you, old man?

Pshaw—Oh, lookin' up.

Shaw—What do you mean, lookin' up?

Pshaw—Well, it's flat on its back, isn't it?

SLEEPS IN SHOW WINDOW

Seeing the plate-glass window of a store broken, two patrolmen of Berlin, Germany, scented thieves. Drawing their revolvers, they entered through the break in the pane and cried "Hands up." The only report was a loud snore from a man fast asleep on a sofa. He explained that he had no money and no place to go so decided to sleep on the sofa in the window display. He now is sleeping on a cot in prison, having a reservation for two months.

TOONERVILLE FOLKS

Out Today
NEW
Victor Records
FOR MARCH
Dance Music We Recommend
22606—"Just a Gigolo" (Fox Trot) ... Reisman's Orch.
"I'm Alone Because I Love You" ... Reisman's Orch.
22613—"Truly, I Love You" (Fox Trot) ... Troubadours
"Reaching for the Moon" (Waltz) ... Troubadours
22597—"Lady, Play Your Mandolin" ... Havana Novelty Orch.
"Mama, Ines" (Fox Trot) ... Havana Novelty Orch.
22602—"Lonesome Lover" (Fox Trot) ... Bert Lown's Orch.
"Little Spanish Dancer" (Fox Trot) .. Bert Lown's Orch.
Vocal Records
23515—"Foolish Facts"—Sung by ... Frank Crumit
"What Kind of a Noise Annoys an Oyster" " "
22604—"Yours and Mine"—Sung by ... Johnny Marvin
"To Whom It May Concern" " "
And the New Sensation of the Musical World
LILY PONS, Coloratura Soprano, Singing "MAD SCENE"
(From Lucia Di Lammermoor)
Ask to Hear These, and Many More, at the Music Department
David Spencer, Ltd.
Music Department

B.T.U. DEFEATS JACK FROST

UPON the cosy warmth of your home during the winter months, the good health of your family largely depends. Similarly, the amount of heat you can maintain is dependent upon the coal you use and the manner in which you fire your furnace.

It is a simple matter to determine the coal with the highest heat value. Science makes it possible for you to know without doubt that certain coals contain as high as 13,000 B.T.U.'s or heat units to the pound . . . and that others contain only 10,000 or lower.

Any Combustion Engineer will tell you that Nanaimo-Wellington or Comox Coal from the rich bituminous seams in the Vancouver Island field, show an average of 13,050 B.T.U.'s or better.

Call Douglas 395 *right now* and check that fact. Then, if you would like a practical demonstration in your own cellar of the correct way to stoke your furnace, just request this service also, which is *free for the asking.*

Approved Dealers

Walter Walker & Sons, Ltd. - - - - - - G arden 7104
Kingham-Gillespie Coal Co. Ltd. - - - - E mpire 1124
R. Hall & Sons Ltd. - G arden 1431
J. E. Painter & Sons Ltd., G arden 3541
Kirk & Company Ltd. - G arden 3241
W. L. Morgan Ltd. - - E mpire 1181

A FREE SERVICE
Call your dealer or get in touch with the Canadian Collieries direct and we will send a Combustion Engineer to your home. He will show you how to operate your furnace with less attention . . . less work . . . less fuel.

Tune in on the Saturday Night "Heat Wave." Station CJOR. Every Saturday at 9 P.M.

CANADIAN COLLIERIES (DUNSMUIR) LTD
(With which is Incorporated Western Fuel Corporation of Canada, Ltd.)
Standard Bank Building, Vancouver, B.C.
CC. 22
THE GREATEST HEAT FOR THE FEWEST DOLLARS

SHERLOCK HOLMES—Silver Blaze

A New Adventure

By Sir Arthur Conan Doyle

POP

When Silence Is Golden

By J. Millar Watt

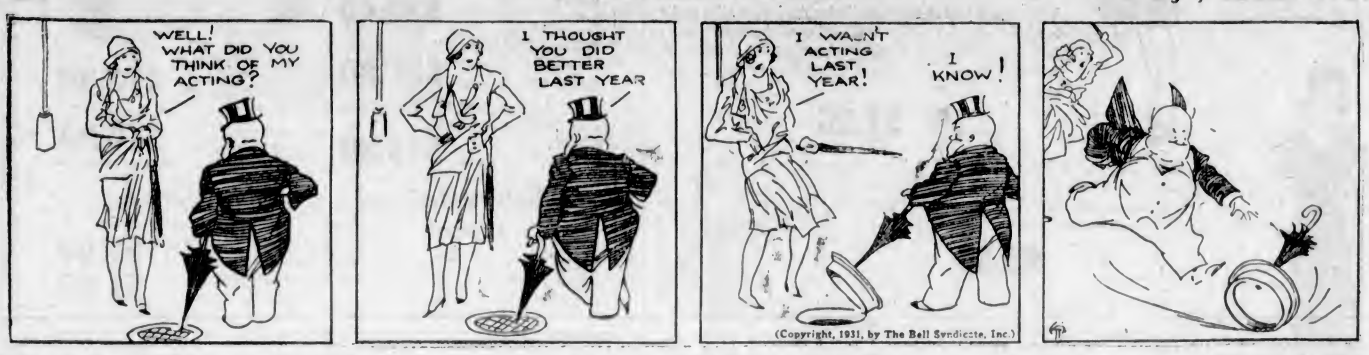

POLLY AND HER PALS

A "Staunch Friend"

By Cliff Sterrett

TILLIE THE TOILER

A "Close Shave"

By Westover

S'MATTER POP

A Job Requiring Measurements

By C. M. Payne

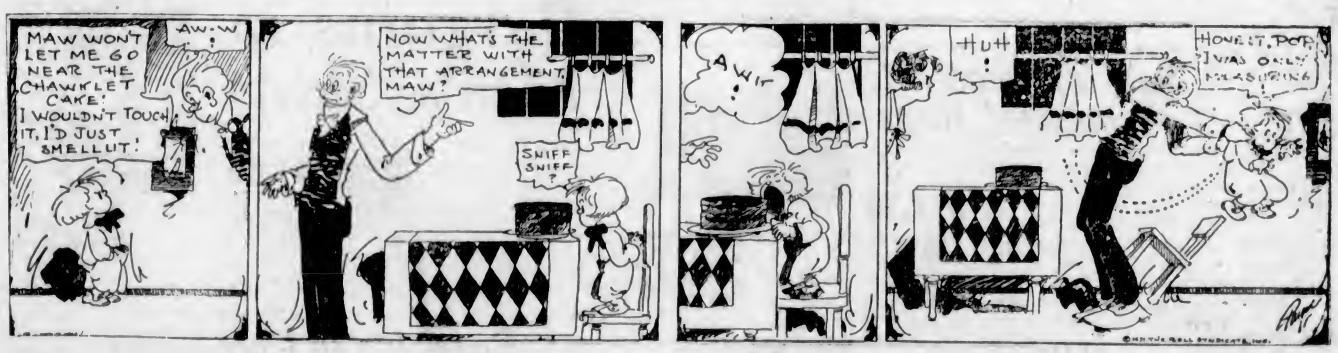

DIXIE DUGAN

He's Just an Artist

By J. P. McEvoy and J. H. Striebel

KRAZY KAT

SUBURBAN HEIGHTS—LIGHTS OUT

By GUYAS WILLIAMS

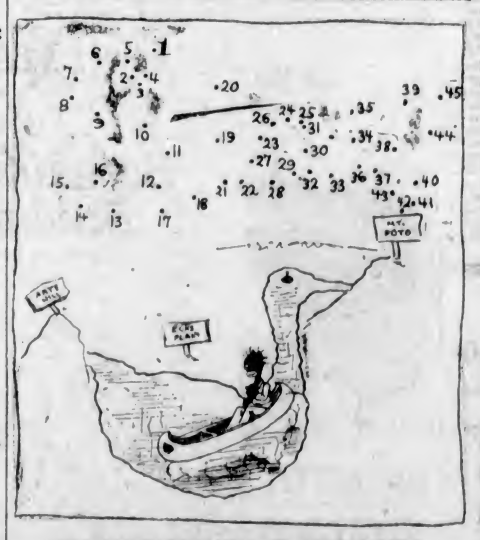

THE DOT CARTOONIST, BY GEORGE BELL

Little Liza is having a nice time sailing in Swan Lake in her little canoe. The water is very deep, she has no paddle so until someone comes she will have to . . . (Kindly draw straight lines between the numbers.)

WHY IS IT "MESMERISM?"

We have an inquiry on mesmerism, and the origin of its name.

Lest we run afoul of medical experts in an attempt to expound upon this word, we hasten to inform our readers that it is defined by our old friend Webster as "the art of inducing an extraordinary or abnormal state of the nervous system to control the actions, and communicates directly with the mind of the recipient."

There is a great deal of chicanery connected with the practice of mesmerism and hypnotism, but it has its place in the legitimate practice of medicine from which field the word came into broader use.

It was Friedrich Anthoney Mesmer, a German physician who in the year 1775 first brought to the attention of the medical world in Vienna this scientific discovery or innovation which was named after him.

Special Bargains for the Last Day of February

February Home Furnishings at Reduced Prices Today

Women's and Misses' Tweed Coats

New Spring Styles and Shades
Special Values Today at

$12.75

Very Smart Coats in semi-fitted styles, with stitched or scarf collar effects and novelty cuffs. Several mixtures showing shades of blue, beige, green, grey and brown. Sizes 14 to 44. Each a bargain for...**$12.75**
—Mantle Dept., 1st Floor

Special Sale of Silk Dresses

Printed or Plain Shades
At $10.00

Dresses of Printed Silks in floral, dot and plaid patterns, and Flat Crepe Dresses in plain shades. Styles include jabot and cape collars, belted waistline, and flared or pleated skirts. Sizes 14 to 50. Each **$10.00**
—Mantle Dept., 1st Floor

Today's Hosiery Bargains

Regular 65c a Pair for ..... **39c** Regular to $1.95 for **$1.00**

760 Pairs of Semi-Fashioned Thread Silk Hose for schoolgirls. Silk to welt. Newest shades. Sizes 8½ to 10. A pair..... **39¢**

1,260 Pairs of Full-Fashioned Perfect-Fitting Silk Hose, slendo heels and shades of Algiers, Sahara, caravan, Arab, beachskin, Juno, Diana, flesh, cascade, gunmetal and black. Sizes 8½ to 10½. A pair..... **$1.00**
—Hosiery, Main Floor

Spring Millinery

At Real Savings

Now that every smart woman dresses strictly to the type of the occasion, a collection of hats at this price is a real find.

Coarse, woven, chip straws, so fashionable this season; in navy, saxe, reseda, brown and sand. Chic new shapes and smart trimming. Priced at **$3.95**

Felt Crushers for the schoolgirl, in large, medium and small head sizes. In white, navy and black. Priced at **$2.95**
—Millinery, 1st Floor

Bargains in Bedding

For the Last Day of February Sale

Odd lines in Rayon Silk Bedspreads. Values to $8.75. Three quarter bed size, each..... **$4.95**
Double bed size, each..... **$5.95**
White Krinklette Bedspreads. Size 72 x 90 inches. Each..... **$2.00**
Rayon Silk Chesterfield Cushions and Ruffled Day Pillows. Each..... **$2.00, $2.98** and **$3.75**
Extra Long White Flannelette Sheets, double bed size. Whipped singly. A pair..... **$2.29**

Fancy Plaid Blankets in pleasing color combinations. Each..... **$1.00**
Hemmed and Hemstitched Sheets in three-quarter and double bed sizes. Also Unbleached Sheets in all sizes. Each..... **$1.00**

Grey Wool Blankets, double bed size. Each..... **$2.49**
Wool-Filled Comforters in rose, blue, gold and orchid. All finished in panel effects. Each..... **$5.00**
—Main Floor

Scotch Madras

36-Inch Scotch Madras with scalloped border. Attractive designs in cream color. February Sale Price, a yard ..... **25¢**
45-Inch Scotch Madras of serviceable quality. Scalloped border. February Sale Price, a yard..... **45¢**
45-Inch Scotch Madras of very superior quality. Pleasing designs. February Sale Price, a yard..... **60¢**
—Draperies, 2nd Floor

Jacquard Striped Casement Cloth

36-Inch Jacquard Striped Casement Cloth, a superior fabric with contrasting stripes on jacquard base. A yard..... **49¢**
—Draperies, 2nd Floor

SPRING COATS

For the "Younger Set"

Tweeds are just as fashionable for the junior miss as for her older sister. These smartly-tailored Coats are shown in Donegal tweeds in double-breasted style with all-around belt and steel buckle. Sizes 6 to 14 years. Special, each **$7.95**

The little boy or girl of two to six will feel well set up for Spring in a new Coat of herringbone tweed, Donegal tweed or soft-finish blanket cloth. Double-breasted styles with two flap pockets. Special at **$3.95**

Another line of Coats for tiny tots includes blanket cloth, herringbone and Donegal tweeds of particularly fine quality. Shown in several smart and practical styles. Special at **$5.95**
—Children's Wear, 1st Floor

Bedroom Suites

At February Sale Prices

4-Piece Shaded Walnut Suite, includes 4-drawer vanity dressing table, 46-inch dresser, chiffonier and paneled bed..... **$167.00**

5-Piece Suite in walnut veneer. Extra wide dressing table with 4 drawers, dresser, cane-seated bench, full size bed and high chiffonier. Price **$189.00**
—Furniture, 2nd Floor

Dinette Sets

At Sale Prices

6-Piece Walnut Dinette or Apartment Set, made up of 48-inch buffet, double pedestal table with disappearing leaf, and four upholstered-seat chairs..... **$85.00**

Walnut Dinette Set, includes high-back buffet, drop-leaf table opening to accommodate 4 persons, and padded-seat chairs to match. Price **$149.00**
—Furniture, 2nd Floor

Bed Outfits

Real Bargains Today

Simmons Graceline Walnut-Finish Bed with centre panel, complete with "Slumber King" Spring and "Deep Sleep" Spring-Filled Mattress. All sizes. Complete for..... **$45.00**

Simmons Steel Bed with round tubing frame, either walnut or ivory finishes, complete with Coil Spring and Spring-Filled Mattress. All sizes..... **$29.45**
—Furniture, 2nd Floor

SALE OF MATTRESSES

Dreamland Spring-Filled Mattresses, containing over seven hundred barrel-shape springs, covered with heavy layer of felt and floral pattern ticking. All sizes..... **$27.50**

All-Felt Mattresses with roll edge and tufted centre, covered with good quality ticking. Special..... **$6.90**
—Furniture, 2nd Floor

Sale of Deep-Pile Axminster Rugs

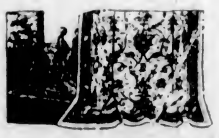

Superior Quality Canadian Axminster Rugs in a charming range of designs. All regular sizes.

Size 4 ft. 6 in. x 7 ft. 6 in. Each..... **$12.75**
Size 6 ft. 9 in. x 9 ft. Each..... **$21.75**
Size 9 ft. x 10 ft. 6 in. Each..... **$34.75**
Size 9 ft. x 9 ft. Each..... **$29.75**
Size 9 ft. x 12 ft. Each..... **$39.75**
—Carpets, 2nd Floor

8 Only Pabco De Luxe Rugs

The smart floor covering with the enamel varnish finish. In all good designs.

4 Only, 6 ft. x 9 ft. Regular $6.65. February Sale Price **$4.95**
3 Only, 7 ft. 6 in. x 9 ft. Regular $8.25. February Sale Price **$5.95**
1 Only, 9 ft. x 12 ft. Regular $13.25. February Sale Price **$9.75**
—Linoleum, 2nd Floor

Reversible Wool Rugs

On Sale Today

Our well-known line of superior quality Reversible Wool Rugs in all the new designs.

Size 25 x 48 inches. Each..... **$3.75**
Size 30 x 60 inches. Each..... **$5.50**
Size 4 ft. x 7 ft. Each..... **$12.95**
—Carpets, 2nd Floor

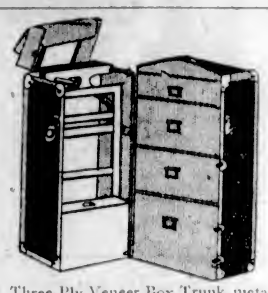

Trunks, Bags and Suit Cases

At Reduced Prices

Three-Quarter Size Wardrobe Trunk with latest fittings. Regular $48.50 for..... **$36.40**

Steamer Wardrobe Trunk of three-ply veneer. Regular $42.50 for **$31.90**

Box Trunk, 36-inch steel frame with reinforced corners. Regular $25.00 for..... **$18.80**

Three-Ply Veneer Box Trunk, metal covered, 36 inches. Regular $18.50 for.... **$13.90**

Three-Ply Veneer Box Trunk, reinforced by steel bars. Regular $14.50 for.... **$10.90**
—Baggage, Main Floor

On Sale at Reduced Prices

Ladies' Dressing Cases, Boston Bags, Suit Cases, Brief and Kit Bags.
—Baggage, Main Floor

Fibre Suit Cases

Black or brown.
16-Inch Case. On sale for **$1.00**
22-Inch Case. On sale for **$1.45**
—Baggage, Main Floor

Tourist Holdalls and Military Brush Sets

All at Great Reductions

Holdalls of leather with zipper fastenings, fitted with all necessary toilet requisites.

$12.00 values. On sale for **$9.50**
$7.00 values. On sale for **$5.75**
$16.00 values. On sale for **$11.50**
$18.00 values. On sale for **$11.50**
$10.00 values. On sale for **$7.75**
$12.00 values. On sale for **$8.75**
$7.50 values. On sale for **$5.75**

Military Brush Sets in leather cases on display in our Toiletries Section.

$12.00 values. On sale for **$9.50**
$10.00 values. On sale for **$7.50**
$7.00 values. On sale for **$5.25**
$6.00 values. On sale for **$4.50**
$4.00 values. On sale for **$3.25**
$2.50 values. On sale for **$1.95**
—Toiletries, Main Floor

A Great Sale of Leather Handbags and Novelties

33% to 50% Off

A special purchase enables us to offer these leather goods at great savings to you.

Handbags in a great variety of styles. Regular $3.50 to $25.00. On sale at..... **$1.98** to **$15.00**

Evening Bags
Vanity Sets
Change Purses
Bill Folds
Pocket Wallets
Cigarette Cases

All at ***33% to 50% Off***
—Main Floor

Bargains in Men's Shirts

Broadcloth Shirts in plain blue, cream and white. Collar attached; plain cuffs and pocket. All sizes..... **$1.00**

Broadcloth Shirts in stripe patterns. Two soft collars or collar attached. For business or sports wear. Regular $1.75 values for..... **$1.25**
—Men's Furnishings, Main Floor

Bargains in Chinaware

21-Piece Cottage Tea Sets with large floral decoration. English make. A set..... **$1.95**
Cups and Saucers, plain white English semi-porcelain; tall shapes; large size..... **2 for 25c**
Cups and Saucers, tall shapes, white and gold patterns..... **2 for 15c**
Afternoon Tea Cups and Saucers of Paragon china, beautifully decorated. Each..... **69c**
21-Piece Tea Sets of fine china, with Spring flower decoration, "My Garden." Paragon china. A set..... **$10.00**
—Lower Main Floor

Bamboo Garden Rakes

On Sale at..... **25c**

A limited number only, Bamboo Leaf Rakes, with laced wire and strong bolt.
—Hardware, Lower Main Floor

Bread Boxes

Reg. $2.40 Each On Sale Today at **$1.65**

8-Loaf Bread Boxes in green, blue, ivory or white.
—Hardware, Lower Main Floor

DAVID SPENCER LIMITED

Store Hours: 9 A.M. to 6 P.M.; Wednesday, 1 P.M.; Saturday, 6 P.M.—Phone: Empire 4141